Tonight: Clearing
Friday: Some Sun

Victoria Times

Classified 386-2121
News 382-3131

94th YEAR, No. 238 ★ ★
VICTORIA, BRITISH COLUMBIA, THURSDAY, APRIL 20, 1978
15 CENTS DAILY, 30 CENTS SATURDAY

Abductors Say Moro Still Alive

NEWS BRIEFS

Chrysler Recall

WASHINGTON (UPI) — The U.S. Environmental Protection Agency said today it has ordered Chrysler Corp. to stop the sale of some of its 1978 cars unless an exhaust problem is fixed and to recall 77,000 of them for the same reason.

School Stormed

MANAGUA, Nicaragua (UPI) — Government troops hurling tear gas bombs and firing into the air stormed a high school in Masaya before dawn today, expelling some 40 striking students who had occupied the building for more than two weeks. There were no reports of injuries.

Agents Protest

WASHINGTON (UPI) — Nearly 1,000 FBI agents demonstrated outside a federal court building today as former FBI Director L. Patrick Gray and two senior assistants were arraigned for their part in alleged illegal wiretaps and mail openings.

Lottery Winners

WINNIPEG (CP) — Five numbers worth $100,000 each were drawn Wednesday night in the Western Express lottery. The winning numbers are 21538 in series 2, 60136 in series 22, 81321 in series 28, 84886 in series 12 and 51388 in series 6. The same numbers, regardless of their series, are worth $1,000 each. A complete list of winning numbers appears today on page 20.

Times News Services

ROME — Red Brigades terrorists produced a photograph, published in a Rome newspaper today, they said proved that kidnapped ex-Premier Aldo Moro was still alive.

But they said he would be "executed" within 48 hours if the government refused to release their jailed comrades.

And in an escalation of violence, Red Brigades terrorists hurled hand grenades at a police barracks in Rome and raked it with submachine gun fire.

The Carabinieri barracks in northern Rome includes the secret residence of Gen. Carlo Alberto Dalla Chiesa, in charge of security around Italian prisons that hold about 160 Red Brigades suspects.

The Moro photograph showed the president of the ruling Christian Democratic party holding a newspaper dated Wednesday, one day after a communique, which the terrorists denounced as false, said he had already been executed.

The close-up photograph showed Moro in shirtsleeves and clean shaven. The frail politician appeared in much better health than he did in a photograph released immediately after his kidnapping March 16.

There was no immediate confirmation from police that the photo was authentic and not a montage.

Meanwhile, a body recovered from the icy waters of Lake Duchessa, where Moro's corpse had earlier been reported to have been dumped, was identified as that of a 45-year-old Corvaro man who had been suffering from a nervous breakdown

See MORO page 2

NO DENIAL FROM PARIS

PARIS (AP) — Defence Minister Yvon Bourges cast doubt today on reports that France has exploded a neutron bomb but stopped short of a flat denial.

In response to a question during an appearance before the French National Assembly's defence committee, Bourges said the reports should not be taken seriously, according to sources.

DISCOUNTING INFLATION

3.9% Economic Growth Forecast

SMASHING LIKENESS of kangaroo was somehow created when window of building being renovated at southeast corner of Yates and Broad was broken. Workman Ralph Meyer was so struck by similarity he popped up to first floor for a head-out-the-window peek. (Bill Halkett photo)

Production in Canada's domestic economy will grow this year only by about 3.9 per cent after inflation is discounted.

The Conference Board in Canada today gave a quarterly forecast for the 10 provinces which is a significant downward revision from estimates in January of 4.7 per cent for real domestic product. (This a measurement of output of goods and services produced for use within the country).

The board said the provinces will show divergent growth patterns this year, with Alberta leading the pack with growth of five per cent in real domestic product (RDP), down from six per cent in 1977.

Ontario and British Columbia will show growth of four per cent, the board says, compared with last years 2.5 per cent in Ontario and 3.5 per cent in B.C.

The forestry and mining sectors will produce less in real terms than they did in 1977, the board says, while construction will continue in decline in 1978 although improving toward the end of the year.

Employment in Alberta will not show much susceptibility to the moderation in output growth expected for 1978 and will grow by nearly four per cent.

Despite the upward influence of the fastest growing labour force in Canada the Alberta unemployment rate will remain at 4.4 per cent its 1977 level.

The latest estimates do not reflect measures announced in the April 10 budget brought down by Finance Minister Jean Chretien that were designed to stimulate the economy.

The revised figure will still be an improvement over 1977. Real domestic product last year rose by only 2.8 per cent.

The board says policies announced in the budget, which included cuts in provincial sales taxes, can be expected

See 3.9% Page 10

★

U.S. To Sell Gold

WASHINGTON (AP) — The United States, trying to cut its trade deficit and bolster the sagging dollar, will put at least 1.8 million ounces of gold up for public auction beginning next month.

The U.S. dollar made strong gains in early trading on European exchanges today.

As the dollar gained strength, the price of gold plunged more than $5 an ounce.

In Japan, the dollar gained more than two yen to close at 224.45 yen. It opened at 222, almost unchanged from Wednesday's close, and the high for the day was 224.90.

In London, the British pound fell to $1.8315 U.S., more than a cent below Wednesday's late rate of $1.84395.

In New York, the Canadian dollar was up 6-25 at $0.8733.

U.S. Treasury department spokesman Joe Laitin said the gold sales "will have the effect of reducing the U.S. trade deficit, either by increasing exports of gold or by reducing the imports of this commodity."

The United States last year imported 8.3 million ounces of gold worth $1.8 billion for commercial and industrial uses.

Laitin said the sales also will be "a step in the direction" of easing the downward pressure on the dollar. The U.S. currency has been declining against the strong Japanese and West German currencies partly because of the large U.S. trade deficit. The sale of gold will take dollars out of circulation as foreign holders buy gold.

The Carter administration's chief aim with the gold sale was to attack the the trade deficit which reached a monthly record of $4.5 billion in February adding to the slowdown of the over-all economy during the first quarter of 1978.

It was the 21st straight month that the U.S. had a trade deficit, mainly because of oil imports. Last year the United States imported $26.5 million more in goods than it exported.

Outfall Planner Sued

The Capital Regional District has filed a writ in Vancouver for damages against Clover Point outfall consultants Ker, Priestman and Associates of Victoria and Associated Engineering Services Ltd. of Vancouver.

The writ claims negligence and breach of duty by the companies but does not put a dollar figure on damages claimed.

The outfall was designed by Associated and the firm is sub-consultant for the $2,569,300 project. Ker, Priestman is prime consultant.

The 6,900-foot outfall was to have been completed last December but so far only about 1,000 feet of polyethylene pipe have been laid. The sewage is still being pumped through the old outfall.

The $3.3 million pumping station has been completed and turned over to the regional district.

H.B. Contracting of Surrey, which laid the pipe, questioned the design shortly after the contract was awarded.

The pipe snapped near a weld during towing operations shortly after work started last summer.

The contractor then had his own study of currents carried out, finding current velocities up to 4.27 feet per second. The pipeline design had been based on 2.8 feet per second velocities.

Later, Larry Slotta, a professor in the department of civil engineering at Oregon State University, told the regional district the design had not taken wave action into account. He recommended additional weights to stabilize the pipe. He said up to six times the originally designed weight was needed in shallow water.

It was suggested at that time the contractor continue to lay the pipe with the weights being added later.

Regional board chairman Jim Campbell said Wednesday he received no satisfaction from the issuance of the writ.

"I just hope that this will bring this unfortunate affair closer to a proper solution," he said.

Postmaster Condemned

OTTAWA (CP) — The Commons has approved the unanimous report of a joint Senate-Commons committee that condemns the government for increasing postal rates in a way it says invades the traditional rights of Parliament.

Walter Dinsdale, Progressive Conservative postal critic, said Wednesday the move leaves Postmaster-General Gilles Lamontagne "out in left field."

"It's fantastic because it amounts to Parliament condemning the postmaster-general," he said after the Commons unanimously approved the committee's report.

The committee on regulations and statutory instruments said it objects in principle to the government using a section of the Financial Administration Act to increase postal rates instead of the Post Office Act.

Postal rates were increased April 1. First class mail went to 14 cents from 12 cents.

The Post Office Act says mail rate increases must be submitted to Parliament in the form of legislation. The committee said use of the administration act to increase the mail rate April 1 through a cabinet order-in-council was unusual and unexpected.

In Toronto, meanwhile, Arnold Gould, president of the Toronto local of the Canadian Union of Postal Workers (CUPW), said that any move to ban postal strikes permanently would only provoke a strike.

Responding to a federal Progressive Conservative report on the post office, Gould said the proposal to outlaw strikes is a backward step and that workers would fight to preserve their right to strike.

A ban on postal strikes and the creation of a Crown corporation to run the post office were the main recommendations of the report, prepared by Ronald Ritchie, a former vice-president of Imperial Oil Ltd., who will be running for the Tories in York East in the next election.

Little Cheer In SALT Hope

MOSCOW (WP) — Secretary of State Cyrus Vance arrived here Wednesday night for strategic arms limitation talks with the Kremlin, heading a U.S. delegation that expects no major breakthroughs but clearly hopes for some progress that could improve the atmosphere between the Carter administration and the Soviet leadership.

The Soviets have been saying for the past few weeks that Russia's relations with the United States are at a symbolic "crossroads" and that the Americans must make some substantial concessions at the talks for things to improve.

Vance was accorded a cordial welcome at Vnukovo Airport by Soviet Foreign Minister Andrei Gromyko and made brief arrival remarks that underscored the limited nature of the Americans' aims in coming.

"Complex and difficult problems remain in the SALT (strategic arms limitation) negoitations," said Vance. "I hope my visit here will make progress on the remaining issues."

He said both nations have responsibility "to broaden the co-operative aspects of our relationship and to find ways to regulate its more competitive aspects."

The muted arrival was in marked contrast to the first Vance visit here 13 months ago, when the Carter administration with a flourish unveiled by the talks even began sweeping proposals for reshaping the nature of the agreement both nations had been wrestling over since 1974.

Those proposals were turned down angrily by the Russians, ringing a sour note in the Kremlin's relations with the Carter administration that time has not softened.

INDEX

	Page
Births	30
Classified	30-41
Comics	26
Deaths	41
Entertainment	28,29
Family	23-25
Finance	6,7
Gardening	31
Sports	12-18

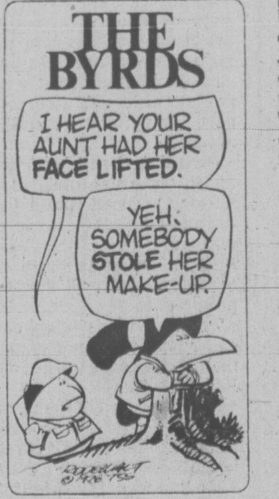

THE BYRDS
I HEAR YOUR AUNT HAD HER FACE LIFTED.
YEH. SOMEBODY STOLE HER MAKE-UP.

Big Breakthrough In Hydro Hassles

A major breakthrough in B.C. Hydro labor disputes came Wednesday when a tentative agreement was reached with the union representing its 3,600 office workers.

Settlements also were reported closer for 3,500 transit and 600 gas workers.

The Office and Technical Employees Union local 378 announced that it will recommend acceptance of the agreement as soon as possible. No details will be released until ratification meetings, expected early next week, are completed.

Meanwhile, Al Ashton, president of the Amalgamated Transit Union, said significant progress toward a settlement has been made.

"I am confident that we will be reaching a settlement in a very short time."

Both the corporation and the transit union have made adjustments to positions that led to strikes here and in Victoria in March, Ashton said.

Rick Dowling, a representative of Local 213 of the International Brotherhood of Electrical Workers, which represents gas workers, also said negotiations have moved ahead.

Oil Pipe Studied

VANCOUVER (CP) — The president of Westcoast Transmission Co. Ltd. said today his firm is developing a joint study with Alberta Gas Trunk Line Co. of Calgary into the feasibility of a major oil pipeline along the Alaska Highway corridor.

He also said his company is planning development of a gas pipeline to Vancouver Island.

E. C. Phillips told his company's annual meeting that Westcoast and Alberta Gas are "developing definitive oil line studies which will influence our future action."

Phillips said the same factors that led to the decision to build a natural gas pipeline along the Alaska Highway route "also apply with compelling logic to an oil line along a land route, rather than more transport by tankers along the Pacific coast."

"In this regard, a significant consideration is whether the oil line would be built along the Alaska Highway prior to the date the oil flow from Prudhoe Bay is fully utilizing all the Alyeska and Valdez facilities."

Phillips said that "if satisfactory economics can be added to the list of all the other physical and political advantages this new project may not be an adversary situation similar to the northern gas pipeline."

There was widespread opposition from native and environmental groups to construction of the Alaska Highway pipeline.

Construction of the $10 billion gas line was approved by the Canadian and United States governments late last year.

Phillips also told company shareholders that Westcoast plans expansion in other areas including development of an underwater gas pipeline to Vancouver Island, development of a petrochemical plant on the British Columbia coast and expansion of the company's Fort St. John plant which extracts liquid byproducts from natural gas.

. . . .HE CAUGHT BRASS RING

VANCOUVER (CP) — Andreas Meyn bought four gold rings for $1,375 at a February police auction, then found out they were brass.

And neither the police nor the mayor nor the police commission appear willing to compensate Meyn.

He said Wednesday that the rings were advertised as gold wedding rings before the police auction. They were in a locked case and each ring was stamped 18 kt. When he had the rings appraised he was told they were brass and worth about $5 each.

Maynard's Auction, which handled the sale, said Meyn would get his money back but the police had collected the sale proceeds and would have to pay him. The police agreed but said the police board would have to approve the outlay.

The police board voted three to two against a refund.

Meyn said he was told he should go after Maynards who advertised the rings as gold, but the police have his money. And if it isn't forthcoming he said he will see the board.

The police board chairman is Mayor Jack Volrich.

"I voted for him," said Meyn. "I even worked for him a little in the last election.

"The mayor goes on and on about morality, about prostitution and pornography . . . at least in prostitution they deliver the goods."

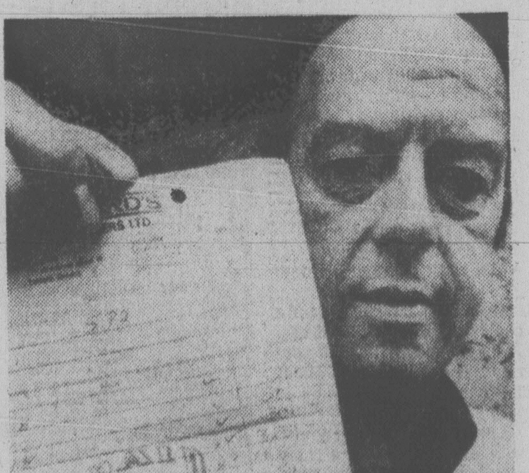

Andreas: All is not gold. . .

THE OUTCASTS **by Ben Wicks**

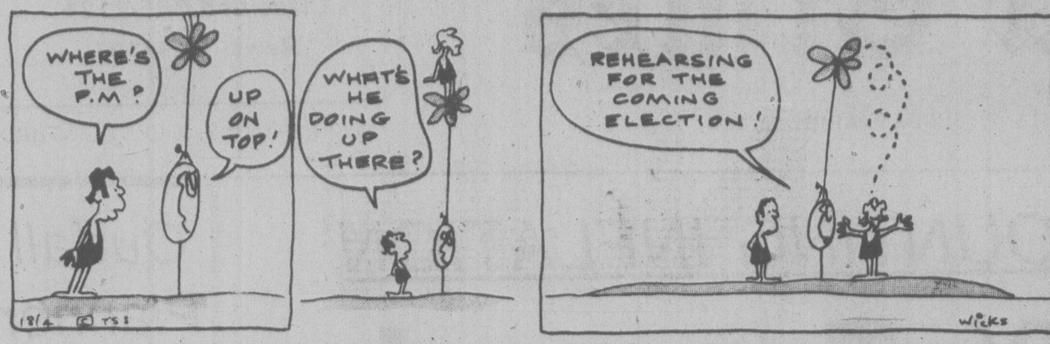
WHERE'S THE P.M?
UP ON TOP!
WHAT'S HE DOING UP THERE?
REHEARSING FOR THE COMING ELECTION!
18/4 © TSI
WICKS

Arms Sale To Iran Probed

OTTAWA (CP) — The RCMP is investigating a Canadian government sale of military supplies to Iran, Conservative Alan Lawrence (Northumberland-Durham) said in the Commons Wednesday.

Lawrence said Conservative MPs had been aware of the investigation of Project Iran for some time but had not raised questions about it for fear of jeopardizing the police investigation.

Solicitor-General Jean-Jacques Blais said he had not heard these allegations before.

He said Lawrence had many opportunities to mention the matter to him privately if he was really concerned, but had not done so.

Outside the Commons, Lawrence refused to elaborate on his allegations.

"I'm sorry to tease you this way," he told reporters. "I don't want to evade you, but I'm going to stand back and see what Mr. Blais comes up with."

He said Project Iran was listed in the government telephone book under the department of supply and services for several years, but was removed last year.

Israelis Oust U.S. Diplomat

TEL AVIV (AP) — Israeli troops expelled a U.S. diplomat from a Jewish settlement in the occupied West Bank of the Jordan River after threatening to arrest him, Israeli sources reported Wednesday.

The disclosure came as Israel announced the arrests of 30 Palestinians suspected of guerrilla actions or of leading violent anti-Israeli demonstrations.

The sources said Edmund Hall, a vice-consul based in Jerusalem, was evicted from a settlement attached to a military base in Haris, 28 kilometres east of Tel Aviv, a few days ago and left only after he was threatened with arrest, the sources said.

Hall was not available for comment and Israeli authorities issued no formal statement. The settlement is under military control and the army can control access to it. Why Hall was there was not disclosed.

The military command said it uncovered five "terrorist cells" in the West Bank, among them a group of three Al Fatah guerrillas who surrendered sabotage materials, grenades and weapons.

Also detained was a seven-member cell in Samoa, in the southern West Bank, accused of sabotaging an employment office Jan. 10, a six-man squad of the Popular Front for the Liberation of Palestine in Jerusalem, and a 10-member group that threw rocks at vehicles and blocked a major highway to Jerusalem with burning tires, the command said.

Interior CUPE Lockout

KELOWNA (CP) — Civic employees in nine British Columbia Interior centres were locked out at the close of business Wednesday by the Okanagan Mainline Municipal Labor Relations Association.

Alderman Fred Macklin, president of the association, said the lockout against the Canadian Union of Public Employees (CUPE) was initiated because "we can't get down to bargaining."

The lockout affected workers in Kelowna, Keremeos, Oliver, Osoyoos, Princeton, Penticton, Summerland, Salmon Arm and the Thompson-Nicola Regional District.

The only exceptions to the lockout were Revelstoke, where CUPE workers went on strike March 2, and Kamloops where talks are scheduled for Monday.

Hospital Start Delayed

A start on construction of the new Victoria General Hospital on Helmcken Road, originally planned for this spring, has been delayed until Aug. 15.

The regional hospital and health planning commission on Wednesday accepted a recommendation by project manager Bruce Scott that a new type of construction management be used to build the $34 million hospital.

A general contractor will be hired for the project but subtrade contracts will be made with the commission's project building committee.

Scott said a "design-build" approach with initial construction starting before final drawings are complete will be used. He estimated it will take about 3½ years to complete construction.

Angry Fort Nelson Folk Talk of Joining Alberta

By PAUL NICHOLSON
Times Staff

More than 100 angry Fort Nelson residents picketed the legislature today in a bid to force an immediate decision on the future of the B.C. Rail extension to their community.

Some of them said Fort Nelson residents are giving serious consideration to approaching Alberta Premier Peter Lougheed about the area seceding from B.C. and joining the prairie province.

The protestors arrived by chartered plane at 6 a.m. and were at all entrances to the buildings when cabinet ministers began arriving for their weekly 7 a.m. meeting.

Premier Bill Bennett — who plans to go to Fort Nelson next week with a delegation of cabinet ministers — later met with a group from the Fort Nelson chamber of commerce and later still with mayors from northern communities, including Fort Nelson Mayor Andrew Shuck.

The royal commission studying B.C. Rail filed an interim report April 12 which recommended the 400-kilometre Fort Nelson extension be abandoned immediately to save $60 million to $70 million over the next five years.

Bennett says he wants to see the results of additional studies before making a decision.

But Fort Nelson chamber of commerce manager John Piety said this morning the premier can not continue to waffle.

Piety said Bennett's offer to go north and talk with the residents at home to save them the cost of travelling to Victoria is just a stalling move that will not achieve anything.

"Frankly I don't think he wanted us here."

He said Fort Nelson industry cannot survive with uncertainty.

Piety said the Fort Nelson delegation spent $20,000 to come to Victoria to try and get an immediate decision and added the mood up north is one of frustration and anger.

Piety, who said he voted Socred in the last election, said it is time for Economic Development Minister Don Phillips to come out and say publicly where he stands on the issue.

He said he realizes the MLA for South Peace River is on the board of directors of the BCR, but added the minister owes it to his constituents to express his views in the legislature.

Piety also said that if Ed Smith (Socred-North Peace River) does not support the continuation of the line he will be out of office for sure in the next election.

Loss of the rail line would halve the current population of 3,000 and raise the cost of everything because trucking is a more expensive mode of transportation, Piety said.

Bennett meanwhile is standing firm on his comments that he won't be rushed into making a decision.

Appointed To Bench

OTTAWA (CP) - A. Gordon MacKinnon, 57, a New Westminster lawyer, has been appointed a judge of the Supreme Court of British Columbia.

He replaces Mrs. Justice John S. Aikins who was appointed judge of the Court of Appeal.

DO THE DATSUN TEST DRIVE TEST AT
THREE POINT... MOTORS LTD. DATSUN
2620 GOVERNMENT ST. at Hillside • 385-6737
dlr. lic. 00740A
WHERE THE SMART MONEY'S GOING.

FOR YOUR DATSUN 510 TEST DRIVE
COME TO The Happyface Place
We're in business to make you smile
McCALLUM MOTORS LTD.
CORNER YATES AND COOK (DL D0065A) PHONE: 382-6122

the weather

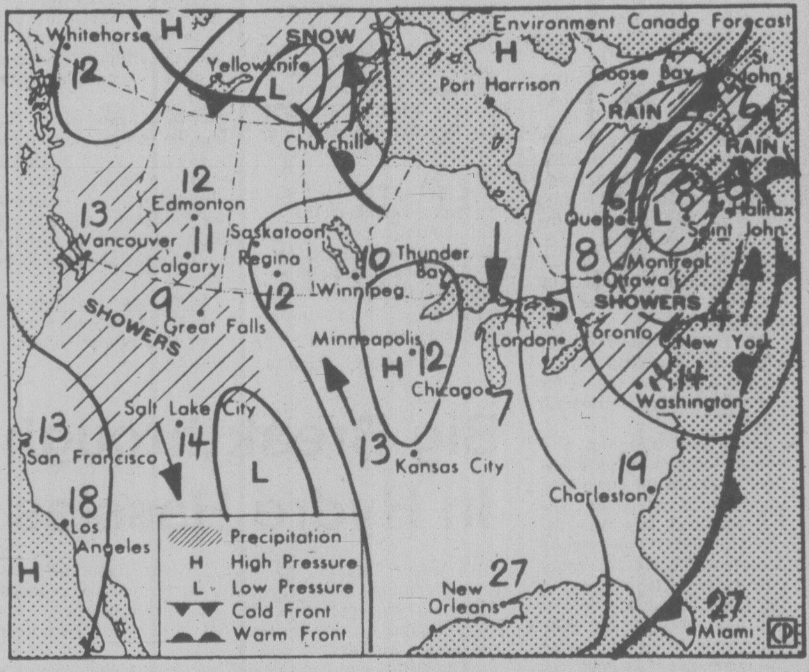

Map valid until noon Friday

A Pacific weather front crossed the south coast late Wednesday accompanied by moderate to heavy showers and in the vicinity of Princeton thundershowers. The system, which is in a northwest to southeast arc over the western interior, will make slow progress eastward today with most of it passing into southern Alberta tonight. Cool unstable air which follows the system will produce a few showers in western regions today. The low pressure area which started the wet weather last Thursday is still just off shore but it is weakening. This should bring a gradual improvement Friday with a good possibility of a ridge of high pressure replacing the low by Saturday.

ENVIRONMENT CANADA WEATHER OFFICE
10 A.M. Forecasts
Valid Until Midnight Friday

Greater Victoria: Mainly cloudy with a few showers. Friday cloudy with sunny periods. Highs both days about 14. Overnight lows about 4.

Lower Mainland: Cloudy with a few showers. Friday cloudy with a few sunny periods. Isolated showers. Highs both days 13 to 15. Overnight lows about 4.

North and West Vancouver Island: Mainly cloudy with few showers. Friday cloudy with sunny periods and isolated showers. Highs both days 11 to 15. Overnight lows 1 to 4.

TEMPERATURES
Yesterday

	Max.	Min.	Prec.
Victoria	13	8	2.8
Normal	13	6	
One Year Ago			
Victoria	10	4	1.0
Across Canada			
Prince Rupert	12	4	0.8
Prince George	17	3	—
Terrace	16	9	0.2
Port Hardy	11	5	6.8
Tofino	12	5	6.8
Comox	11	7	5.2
Vancouver	13	8	13.2
Kamloops	19	8	2.6
Cranbrook	15	6	—
Williams Lake	14	—4	—
Fort Nelson	12	—2	—
Peace River	12	3	—
Edmonton	12	2	—
Jasper	14	1	—
Banff	11	0	—
Calgary	9	2	—
Lethbridge	9	1	—
Medicine Hat	13	—1	—
N. Battleford	7	—4	—
Saskatoon	7	—4	—
Swift Current	8	—4	—
Prince Albert	5	—6	—
Moose Jaw	7	—8	—
Regina	6	—9	—
Yorkton	2	—12	—
Thompson	2	—12	—
Brandon	3	—6	—
Winnipeg	—1	—6	0.3
The Pas	1	—10	—
Kenora	3	—7	—
Thunder Bay	11	—6	0.3
Toronto	10	4	5.5
Ottawa	9	3	10.1
Montreal	12	4	14.8
Quebec	13	2	12.9
Halifax	14	1	—
Charlottetown	11	1	—
Fredericton	16	0	4.8
St. John's	4	—5	—
Whitehorse	11	1	—
Yellowknife	5	—5	—
Churchill	—1	—8	—
Inuvik	1	—12	—
United States			
Seattle	14	6	11.7
Spokane	19	4	3.3
Portland	16	5	6.4
San Francisco	18	9	0.5
Los Angeles	19	12	—
Las Vegas	28	16	—
Phoenix	32	14	—
Chicago	9	4	—
New York	9	7	49.1
Miami	28	22	38.7

World Temperatures: Amsterdam 15, 6; Athens 18, 10; Bangkok 36, 30; Beirut 18, 1; Belgrade 12, 6; Berlin 10, 2; Bogota 19, 7; Brussels 15, 3; Buenos Aires 22, 12; Cairo 27, 13; Caracas 29, 19; Copenhagen 10, 3; Frankfurt 16, 7; Geneva 8, 2; Helsinki 10, 2; Hong Kong 28, 22; Jerusalem 18, 8; Johannesburg 19, 10; Kiev 9, 3; Lima 27, 19; London 11, 7; Madrid 21, 3; Manila 35, 25; Mexico City 32, 14; Moscow 11, 0; New Delhi 35, 21; Nicosia 22, 7; Oslo 7, 1; Paris 14, 9; Rio 34, 18; Rome 15, 6; San Juan 30, 22; Sao Paulo 28, 15; Seoul 15, 5; Singapore 32, 24; Stockholm 10,2; Sydney 23, 14; Taipei 27, 20; Tehran 23, 12; Tel Aviv 21, 14; Tokyo 25, 15; Vienna 6, 6.

CITY'S WEATHER RECORD

Sunshine, April	111.1 hrs.
Last April	140.6 hrs.
Normal (30 Years)	119.7 hrs.
Sunshine, 1978	387.7 hrs.
Last Year	470.8 hrs.
Normal (30 Yrs.)	444.6 hrs.
Precip., April	20.8 mm
Last April	20.6 mm
Normal (30 Years)	21.9 mm
Precipitation, 1978	133.8 mm
Last Year	167.7 mm
Normal (30 Years)	254.5 mm

Sunrise, Sunset Friday
(Pacific Standard Time)
Sunrise 05:12 Sunset 19:13

TIDES AT VICTORIA
(Tides listed are Pacific Standard Time)

	Time H M	Ht Ft.	Time H M	Ht Ft.	Time H M	Ht Ft.	Time H M	Ht Ft.
20	0045	7.7	0720	4.4	1320	6.7	1900	4.8
21	0105	7.8	0750	3.4	1410	6.9	1945	5.1
22	0135	8.0	0830	2.6	1500	7.1	2025	5.5

TIDES AT SOOKE

	Time H M	Ht Ft.	Time H M	Ht Ft.	Time H M	Ht Ft.	Time H M	Ht Ft.
20	0640	4.3	1205	7.1	1800	4.5		
21	0010	8.2	0705	3.5	1305	7.2	1850	4.8
22	0040	8.5	0745	2.7	1350	7.3	1910	5.1

TIDES AT FULFORD HARBOUR

	Time H M	Ht Ft.	Time H M	Ht Ft.	Time H M	Ht Ft.	Time H M	Ht Ft.
20	0250	9.8	0905	4.7	1540	8.7	2055	5.6
21	0300	9.8	0935	3.8	1625	9.1	2140	5.9
22	0335	9.8	1005	2.9	1720	9.6	2225	6.4

Moro Alive?

Continued from page 1

and had been missing from his home for several days, police sources said.

The latest Red Brigades communique demanded the Christian Democrats free "jailed Communist prisoners" and "give a clear and definite reply on whether it intends to follow this road."

"The Christian Democrat party and its government have 48 hours of time to do it starting from 1500 hours (6 a.m. PST) of April 20. Once this time has elapsed, the execution will be carried out."

The raid on the Ponte Salario barracks was the most daring Red Brigades action since they kidnapped Moro and killed his five police guards March 16.

Witnesses said two men and a woman in a car hurled two hand grenades into the grounds of the barracks and sprayed the building with submachine gun fire, apparently without wounding anyone.

Carabinieri returned fire and hit the vehicle, later found abandoned with a flat tire and a bullet hole in the oil pan near the Villa Ada, Rome's largest public park and a former royal hunting preserve.

An anonymous telephone caller later told a newspaper the attack was the work of the Red Brigades.

In another part of Rome, an unidentified attacker firebombed the home of retired judge Carlo Reviglio della Veneria, who investigated Red Brigades activities in Turin in 1974. The judge was not home and damage was slight.

The violence also spread to Milan where terrorists shot and killed a prison guard as his wife looked out the window of her apartment screaming "No! No!"

The killing was the 19th political murder and the ninth attributed to the Red Brigades this year. The victim was Francesco di Cataldo.

Advertisement
A SURPRISE IS AWAITING YOU IF YOU ACCEPT TO TEST A SMALL ANTI-TOBACCO TABLET, FREE!
This test is free! It is offered to you by the Anti-Tobacco Propaganda Centre. You can do it at home. It is an easy no-risk test. You will find out if you can eliminate your wish to smoke.
You will be the one to judge.
It is a small aromatic plant based tablet. It does not make the taste of a cigarette unbearable. You will be able to smoke as usual. But will you want to? You will soon find out.
To receive this test (absolutely free), simply send, as soon as possible, an envelope with your name and address to the Anti-Tobacco Propaganda Centre, Dept. A37 4221 St. Catherine St. W., Suite 220, Montreal, Que. H3Z 2Y9.
If your request is among the first 500 to arrive, you will also receive a small gift.

DO THE DATSUN SPORTRUCK BLINDFOLD TEST

Get your Datsun salesman to blindfold you and lead you to his Deluxe Cab Sportruck.
Grope your way in and stretch out in the roomiest small pick-up cab around. Sink your feet in the pile carpeting. Lean back in the reclining bucket seats. Couldn't be a truck. It feels like a comfortable car. Take off your blindfold and that's the way it looks, too. Carpeting, floor package tray, room behind the seats for gear or groceries. Even opera windows! At last. A truck you can take home to mother.
Test drive test the Datsun Sportruck for performance, durability, economy, payload, comfort, and value. Find out why it's a best-seller. Today.

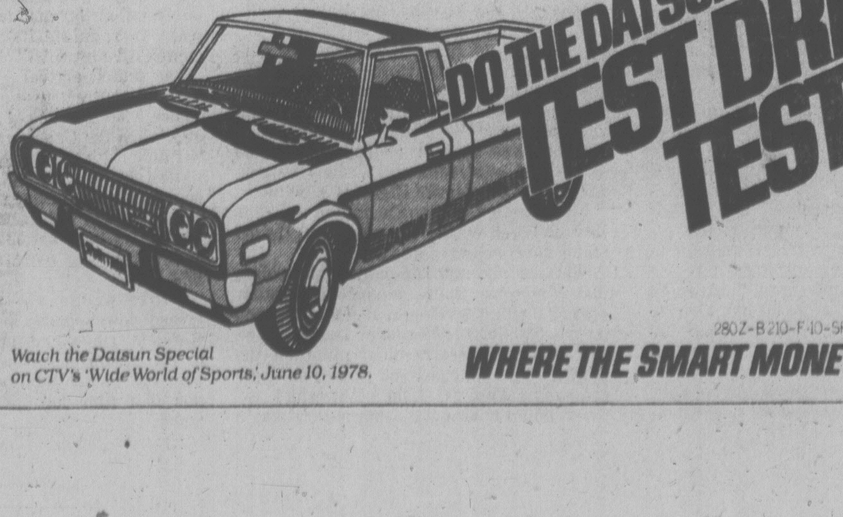

DO THE DATSUN SPORTRUCK TEST DRIVE TEST
DATSUN
MADE BY NISSAN
280Z-B210-F10-SPORTRUCK-200 SX-510
Watch the Datsun Special on CTV's 'Wide World of Sports,' June 10, 1978.
WHERE THE SMART MONEY'S GOING.

Seized Pot Freighter Cited Victoria Heading

SEATTLE (AP) — The unregistered coastal freighter Helena Star, carrying an estimated 10 tons of marijuana and flying a flag depicting a marijuana plant, arrived here Wednesday escorted by a United States Coast Guard cutter.

The impromptu flag was matched by an insignia painted on the side of the cutter's pilothouse — a small marijuana plant. Coast Guard officers said the bedsheet flag, fashioned by Drug Enforcement Administration agents, and insignia were a sign of victory, in the manner of wartime "kills."

The crew, which includes Colombians, one Brazilian and the askipper, a Mexican national who speaks English, is charged with conspiracy to import marijuana.

The cutter spotted the Helena Star Sunday about 55 miles west of Cape Flattery, on the Washington coast. Morgan said the marijuana ship attracted his attention because it flew no national flag.

At first, the ship identified itself as the Helena Star of British registry and bound for Victoria. The coast guard said it could find no such ship under British registry and the vessel was not scheduled to call at a Canadian port.

DEA agents said they think the marijuana, stacked three metres deep in spots in the Helena Star's holds, is worth about $20 million.

"This ship is 161 feet long, about 27 feet wide, and the stuff is fore to aft, side-to-side, and three to nine feet deep," said a coast guard spokesman.

Disaster Cause Shock Predicted

EDMONTON (CP) — An official with access to the investigation of the Feb. 11 Pacific Western Airlines crash at Cranbrook, says surprising evidence from the inquiry will substantially contradict speculation on the cause of the disaster in which 42 persons perished.

Ty Colgur, mayor of Cranbrook, said Wednesday evidence uncovered in the federal transport department's investigation differs significantly from versions of the accident given by various officials since the plane crashed.

Colgur, who said he has been "party" to the investigation since it started, said he could not disclose precisely the nature of the evidence to which he referred.

Asked whether the inquiry would clarify reports of tangled radio communication between the aircraft, the airport and a snowblower that was operating near the runway at the time, Colgur replied: "I certainly hope so."

Immediately after the crash, officials speculated that the aircraft had begun to land, then tried to take off again after the pilot apparently saw the snowblower on the runway in front of the aircraft.

Five days after the crash, Alan Jay, a federal transport spokesman, said the 737 pilot had radioed in the only warning of his approach that was required. Jay also said the radio in the snowblower could receive calls from the airport's air-radio operator but not messages from aircraft to the airfield.

The airport does not have a control tower.

Witnesses said it appeared that one of the aircraft's engines' thrust reversers had malfunctioned, causing the plane to veer sharply and crash into the ground.

Brian Johnson, a company spokesman, later said problems with the plane's reversers had been reported four times in the six weeks before the accident.

Bill Almolky, a federal transport spokesman, said Wednesday he could not comment on the accuracy of Colgur's statements.

He said, however, that timing for release of the investigation's final report has again been delayed — it now is not expected to be ready before the end of May or early June.

★

PWA Brass Shuffles On Cost Breakdown

VANCOUVER (CP) — About 20 members of the Canadian Airline Employees Association found Pacific Western Airlines management reluctant to talk about contract issues at the company's annual meeting Wednesday.

PWA president Rhys Eyton and board chairman R. R. McDaniel told the association members it would be inappropriate to comment on the terms of the contract until the agreement is ratified.

PWA officers also avoided being pinned down on the total cost of the controversial move of executive personnel to Calgary from here, referring only to a balance sheet item for $308,175 entitled "deferred charges."

Eyton told the meeting that despite a loss of $39,000 in the first quarter of this year (compared with a loss of $53,000 in the same period last year) 1978 would produce "a moderate improvement over 1977."

Eyton also said that while total revenues rose last year by 26.6 per cent to $130 million, operating expenses went up by close to 26 per cent to $120 million, largely because of fuel cost and wage level increases.

Dredge Peril To Salmon

VANCOUVER (CP) — Migrating salmon fry in the north arm of the Fraser River are being trapped and killed in an obstacle course of pipes and settling ponds set up by federal dredging and dumping operations, the Fraser River Coalition said Wednesday.

The coalition said sand is also being dumped on agricultural land, set in a protective reserve by the provincial government.

It said that if salmon and other fish fry are not crushed by the high velocity of water in the pipes, they are ejected into slow-moving settling ponds where they are easy prey for ducks.

"Very few will make it back out to the river," said Cliff Stainsby, of the Society for Pollution and Environmental Control.

"Fish are mixed up with slurry and have to travel three-quarters of a mile in the pipe before they're fired out into the settling ponds, then they have to travel another quarter-mile in almost stagnant water to get back to the river."

capital scene

Jacques Wendover, president of the Thetis Park Nature Sanctuary Association, will present a slide show on flowers in the sanctuary at a meeting in the Newcombe Auditorium Thursday at 8 p.m.

St. Andrew's Presbyterian Church second century advance committe coffee and dessert party Saturday, April 22, 6:45 p.m., at the church on Courtney.

Oak Bay United Church and the Canadiana Costume Society will hold a tea and period fashion show Saturday, April 22, at 2 p.m. Bridal fashions from the early 1800s and on will be featured.

Royal Scottish Country Dance Society 18th annual ball with music by the Schiehallion Band from Vancouver will be held Saturday, April 22, 6 p.m., Holyrood House.

GAS STATIONS TESTED IN MYSTERY LEAK

ST. EUSTACHE, Que. (CP) — The mysterious gasoline leak that has disrupted life in this community for a week probably originated in one of 11 service stations along the town's main street, a city hall spokesman said Wednesday.

Louis Bricault said underground storage tanks at seven of the 11 stations were emptied and tested with water pressure late Tuesday, but the results have not yet been released. Tests at the remaining stations were continuing Wednesday.

Bricault said police had seized records at all stations in the area to determine if current gasoline inventories correspond to amounts delivered. Results of the study were not immediately available.

He denied published reports that the leak had been traced to a gasoline station that made repairs to its reservoir tanks several weeks ago without first obtaining a municipal building permit.

He also denied a report that extra civil protection personnel had been called out early Wednesday to handle a new emergency related to the leak of high-octane fuel which has caused the evacuation of more than 2,000 residents.

He said the additional personnel were probably being used to man the barricades which surround the danger zone in the centre of the town of 25,000. Provincial police guarding the area were called away earlier to quell a labor demonstration in nearby Ste. Therese.

★

Cloud Claims First Life

PORTO ALEGRE, Brazil (UPI) — A mysterious gas cloud killing sea lions, fish, horses, cows and dogs along a 286-mile stretch of Brazilian and Uruguayan coast has apparently taken its first human life.

Reports reaching Porto Alegre Wednesday from the town of Santa Vitoria de Palmar, near the Uruguayan border, said Elmo Molina, 30, a laborer, died in a local hospital Tuesday, four days after he was admitted complaining of nausea and headaches.

Now any Commerce branch in Canada will cash your personal cheque.

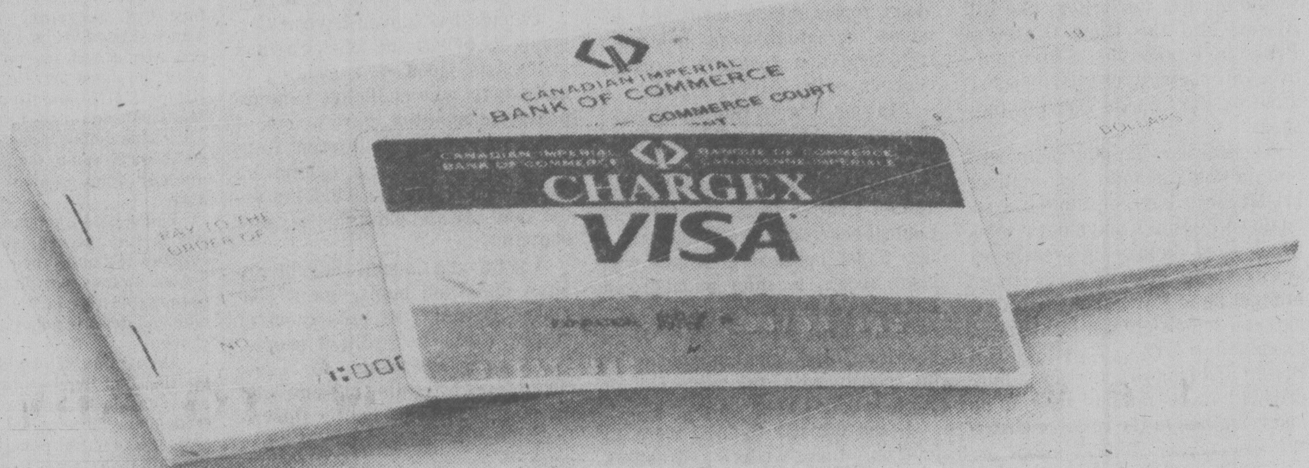
CANADIAN IMPERIAL BANK OF COMMERCE
COMMERCE COURT
CANADIAN IMPERIAL BANK OF COMMERCE
BANQUE DE COMMERCE CANADIENNE IMPERIALE
CHARGEX
VISA
PAY TO THE ORDER OF
DOLLARS

All you need is a Commerce Chargex card and chequing account.

It's a brand new, convenient service for Commerce chequing customers. From now on, if you're out of town, travelling on business or on vacation, if you're caught short while you're shopping and you just can't make it to your own branch in time, you'll still be able to cash your personal cheque at any one of the Commerce's 1700 branches in Canada.

Here's how easy it is: just present your personal cheque, for any amount, up to $200.00 in one day, along with your Commerce Chargex card, and we'll cash it for you. If your account does not have sufficient funds to cover the amount of the cheque, a cash advance may be made on your Chargex account, as authorized on your cheque.

The Commerce has more branches than any other bank in Canada, and this new cheque cashing service is available at all of them at no extra charge. So, if you have a Commerce Chargex card, and a personal chequing or chequing savings account, you can use it right now. If you don't, stop in at your Commerce branch, and we'll be pleased to make the necessary arrangements.

CANADIAN IMPERIAL BANK OF COMMERCE

"Our Bank welcomes you at more branches than any other bank in Canada– that's why we're calling the Commerce ours."

Victoria Times

THURSDAY, APRIL 20, 1978

GORDON BELL
Managing Editor

STUART UNDERHILL
Publisher

BARBARA McLINTOCK
Editor

An Overwhelming Cynicism

The federal Liberals' cynicism and arrogant self-assurance apparently knows no bounds. Preparing for a federal election sometime this year, the party has, in the words of The Canadian Press, "converted the publicly-financed prime minister's office into a sophisticated re-election machine as the next campaign approaches."

The big million-dollar computer that was installed last year in the privy council office — the cabinet's secretariat and backup staff — has been primed to pump out yards of political information to defend the government's record when it is challenged on the hustings. Now, the computer sorts and keeps information on cabinet documents, press reports, legislation and government and opposition policies.

The man paid to be Prime Minister Trudeau's principal secretary, that is, to help administer the government, is helping devise national campaign strategy for the Liberals. Two other men whose job descriptions are policy advisers are doing the same sort of work for the Liberals in Ontario and western Canada and they will be political advance men once the election is on in earnest. That means ensuring that meetings go off as planned, that the crowds are big, that everything goes as smoothly as possible for the PM.

Yet another policy adviser is running openly as a Liberal candidate in Robert Stanfield's riding in Halifax. He is building a political base while collecting his salary from the federal treasury. Five more staffers in the PM's press office are spending all their time preparing for various election jobs, and now are sifting more than 300 requests for interviews with the top man.

Trudeau has made a number of Senate appointments, shuffling old party hacks offstage so overtures can be made to more attractive candidates, and he is using every appointive position at his disposal to try to get prominent Tories and possible Conservative candidates out of the way as well.

Machiavelli could have learned a few things by hanging around our leader and his henchmen.

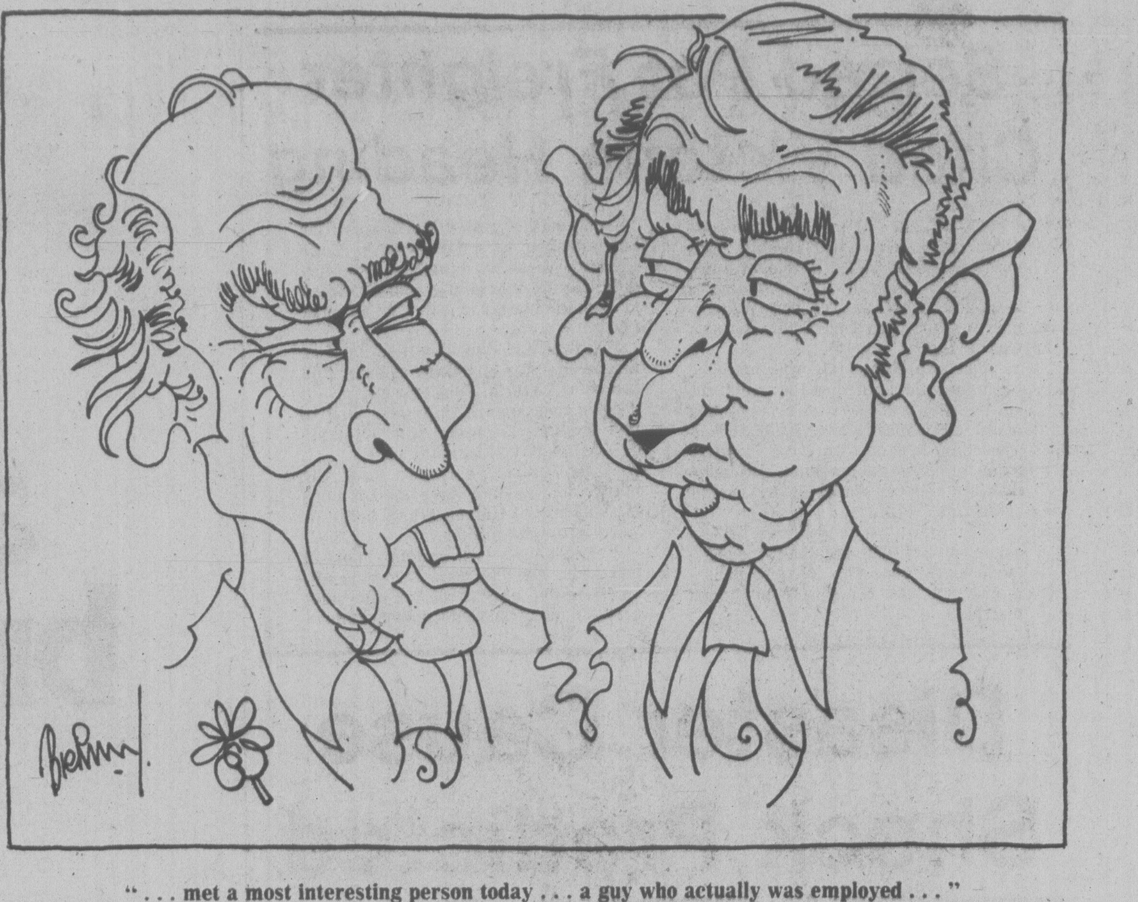

"... met a most interesting person today ... a guy who actually was employed ..."

Professionally Indignant

Politicians, radio hotline show hosts and others whose business it is to be professionally indignant most of the time have lately exercised their adenoids over the Canada Council's funding of certain Canadian poets whose work they judge to be obscene.

Taxpayers' hardearned dough should not pay for writers like Bill Bissett and the Blew Ointment Press in Vancouver, which publishes his poetry and is partly subsidized by the Canada Council, they shout.

The wowsers (among them MPs Simma Holt and Jake Epp, hotliner Ed Murphy) have circulated a selection of Bissett's and others' work which — to them — is grossly obscene. The poems have been brought up in Parliament, aired on national television and local radio, discussed in MPs' newsletters. Bill Bissett and his work are now a hundredfold more famous than if he had remained in the relative obscurity among the general public he has endured until now. The demand for his books must be booming.

Bissett's work, we must admit, is not very appealing. One of his poems consists of a simple phrase ending in a four-letter word repeated dozens of times. On paper it just looks silly, but Bissett calls them sound poems — by reading them aloud, repeating the words and syllables, the actual words undergo a transformation. Just what happens, depends on the listener we guess.

Maybe it's a poetic breakthrough, maybe it's rubbish. Probably the latter. But should the poet or his publisher be proscribed and denied grants from the Canada Council because of the opinions of a few tinpot cultural dictators who have access to microphones and television cameras?

They are nothing more than grown-up little boys sniggering in the schoolyard as they discover all the forbidden swear words.

If the Canada Council were to fund only those writers and artists and dramatists who were safe, pure of heart, dependable, tried and true, the results would be predictable, unadventurous, trite and boring. If those complaining about Bissett's work were Canada's cultural czars (Tom Thomson preserve us!) black velvet paintings of sad-eyed waifs would be the order of the day.

Canada has moved beyond Cornelius Krieghoff and Bliss Carman in the arts. Good art is created by individuals who challenge contemporary sensibilities, dare to look at life in ways odd and different from the herd. Bad art is put together by committees dictating what the artist shall say and paint, not say and not paint.

The Canada Council undoubtedly funds duds and bums, but it also makes possible the production of master works by brilliant people. Petty politicians looking for a few cheap votes by rooting out supposed pornography should not be allowed to damage the excellent work it has done.

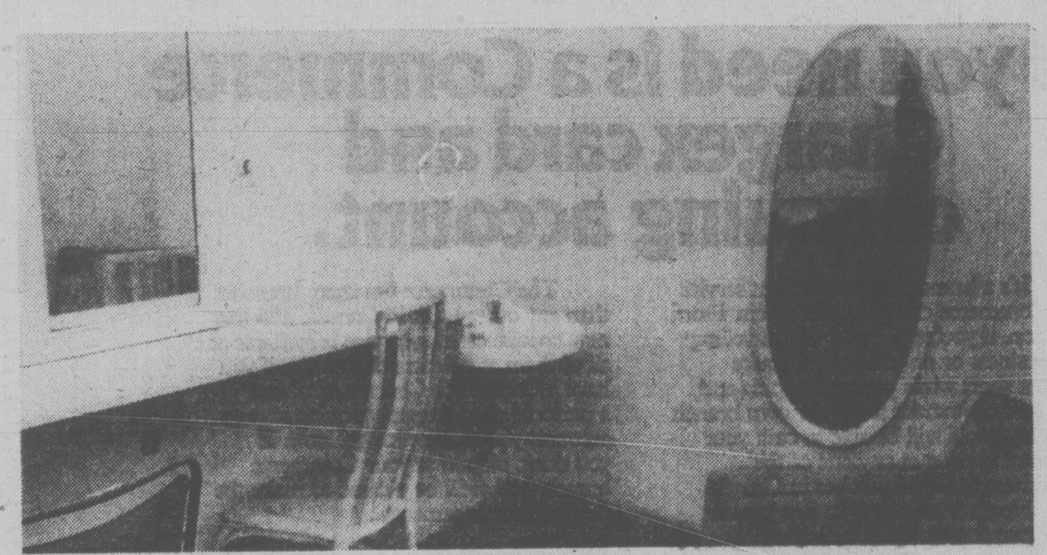

There's nothing Royal about it

Recently I assisted world-famous composer-conductor John Green backstage at the Royal Theatre where he was performing. I was appalled by the condition of number one dressing room. If this is number one, I thought, whatever can number two be like? It was better — it had a filthy old broken garbage can — the sort you might find in an outside john at a remote shack in the bush. I filched it for number one.

The whitewashed walls were dirty. I felt like writing obscenities in the thick dust that covered a ledge halfway up the wall. A large cobweb draped one corner. A torn and frayed bit of carpet about 30 inches square covered a badly-broken part of the concrete floor.

Mr. Green, when changing, refused to allow his pants to touch the dirty floor, murmering something about Belsen. A coffee-stained unpainted wooden shelf was his dressing table. A stained old sink was stuck in a corner — no paper towels. The ashtray was an aluminum pie plate.

A naked light bulb hung from the ceiling. There were two very dilapidated old chairs, the torn seats held together by Scotch tape — there was another old wicker chair, possibly thrown out of the Crystal Gardens 30 years ago.

I am aware that the future of the Royal is uncertain and agree that large amounts of money should not be spent until plans are final but its present backstage conditions are inexcusable. I was ashamed and disgusted to realize that British Columbia's capital city would expect world-prominent artists to give sparkling performances having emerged from such sordid surroundings. — Jerry Gosley, 522 Beach Drive.

Traps and Trapping

I am writing on behalf of fur-bearing animals, some domestic animals and some wild birds that are not getting a fair deal.

According to statistics that were given out on Channel 10 a few days ago, every few seconds an animal or bird is caught somewhere in Canada, in or out of water, in a leghold trap. Once set, this device will close its steel jaws on anything that alights on the small plate that triggers its mechanism shut. Many of the animals and birds that are caught are regarded as trash animals and no use is made of their bodies since the objective of trapping animals is for their fur, as a rule.

Once in the trap there is no way out unless the animal chews its foot or leg off and frees itself. This mutilated animal will possibly die of gangrene or hunger.

The animals may stay caught in the trap in agony for many days before death comes, unless the trapper is conscientious and inspects his trapline frequently. Death may come from starvation, exposure, or attack from another animal in search of food. The end for the animal who is alive when the trapper makes his round can be by a club. I have heard that some trappers jump on the heart of the trapped animal until it dies.

If readers are concerned about this injustice to wild life, perhaps if they wrote their government representatives, both federal and provincial, these governments may expedite the testing of traps with mock-up animals (in order to do away with unnecessary cruelty) and come up with something that trappers will accept as substitutes for the present leghold trap. — P. Owen, 1358 Thurlow Road.

Life and Death

Having just completed an article by Robert F. Legge called Will Your Heart Kill You?, I was prompted to comment and to query.

Mr. Legge, once a coronary patient, claims that many lives could be saved, as his was saved, if the medical profeson prescribed vitamin E for heart disease sufferers. But this is beside the point that I wish to make. After all, what is so great about living? There is never a newspaper printed that does not give instances of people miraculously saved from death. Often the quote is "they were almost killed!" as though death were a state to be avoided if at all possible.

I am pushing 77 years. Granted on occasion I have had happy days, but mostly my life has consisted of pain and heartache, one way or another. The church and the Bible tell us that heaven is a delightful place. Am I wrong therefore in wanting to be there?

What prevents me from trying are my religious convictions. If I succeeded in suicide I would only have to "come back" and go through life, as we know it, all over again. I would, you see, suffer dire consequences. I guess the truth is, as Shakespeare puts it, "Nobler in the mind to suffer" etc. However, it is food for thought, right? — Mrs. K. Coulthard, 308-105 Gorge Road East.

JAMES RESTON

Congress Is a Quirky Beast

WASHINGTON — On the night before U.S. Secretary of State Cyrus Vance started his long journey to southern Africa and the Soviet Union last week, he dined privately with senators Ribicoff of Connecticut, Kennedy of Massachusetts and Church of Idaho. They talked about what congress might do about Panama, the Middle East and nuclear arms control while he was away.

Vance didn't know what might happen in his absence, and the senators couldn't tell him. For congress is playing an increasingly important and unpredictable role in the conduct of foreign and defense policy and nobody's in charge.

Almost any determined minority in the House of Representatives or Senate now can block Carter's energy policy, trade policy, foreign aid policy, or military arms control policy. So how could Vance be sure what to negotiate — for example with the Soviets or the Rhodesians or the South Africans — when he was not even sure of support from his own congress?

Sabotage by Congress

Also on the day Vance left, the administration's Panama treaties — and indirectly its relations with the rest of Latin America — were in jeopardy because a freshman senator from Arizona, Dennis DeConcini, had introduced an amendment that would authorize the United States to intervene with armed force anytime in the next century if the canal were closed for any reason. The senate approved, but Panama was outraged.

Likewise, the administration's policy of restoring arms shipments to Turkey — and some kind of coherence into its eastern Mediterranean policy — has been blocked primarily because of the opposition of Rep. John Brademas of Indiana, the Democratic whip in the House, who has strong emotional ties to Greece and bitterly resents Turkey's use of U.S. weapons to overwhelm the Greeks on the island of Cyprus.

This has been a problem since the beginning of the republic, but is now developing into a fundamental institutional and even philosophical crisis.

The founding fathers felt that the sharp division of equal powers between the executive and legislative branches of the government was the foundation stone of the American political system. And the excessive and corrupting use of presidential power in Vietnam and Watergate has contributed to this view and startled congress into demanding closer supervision and even control over the president and his policies overseas.

But the question now is whether the understandable reaction to the excesses of Vietnam and Watergate has gone too far and is beginning to cut down the privacy, flexibility, clarity and authority essential to the effective conduct of the nation's foreign policy.

For example, Washington is now getting into serious trouble with the West Germans over economic policy and nuclear reactor policy, with the Israelis and the Arabs over Middle East policy, with Japan over trade policy and with the Soviets over the control of military arms — on all of which powerful lobbies in congress are now exercising extraordinary influence.

The general complaint of America's allies and even its adversaries is that nobody can be sure of Carter's policies or of congressional support even when the president makes up his mind. Feeling that all these problems are beyond the control of the president and the executive branch, foreign governments are increasingly working through the political lobbies, the big law firms in Washington and the special-interest groups that have their powerful supporters on Capitol Hill.

There is a related problem. All this tugging and hauling between the White House and congress and between Washington and other capitals not only makes news but tends to dominate the news and creates an atmosphere of confusion, indecision and incoherence.

The American newspaper editors were here all week, and their main questions seemed to be what was the matter with Carter's "leadership," rather than whether any president could make the system work under present conditions.

This theme of presidential fecklessness in the American press was immediately picked up by the newspapers and television reporters in the free nations and by the propaganda apparatus in Moscow and the other communist capitals. So that doubts about Carter's intentions and leadership have now become the topic of worldwide speculation in the middle of critical decisions over arms control, peace in the Middle East and Africa, and the future of economic and financial policy in the major industrial nations. All this, with almost three more years to go for Carter in the White House.

There is no lack of discussion of these problems in Washington. The president is conscious of the divisions within congress, of the decline in party loyalty, and of the reduced authority of party leaders and committee chairmen in the House and Senate.

The leaders of congress are likewise aware of their own divisions and shortcomings and of their increasing ability to determine fundamental policies like energy, taxes or Panama on which they cannot agree. And of course the press is always conscious of everybody's faults, sometimes even including its own. But these structural weaknesses of politics and communications remain, and in many ways seem to be getting worse rather than better.

The play of force between congress and the president, the rising influence of special interest lobbies, the constant emphasis on the negative and on the trivial rather than on the essential elements in the news — all this has to be taken into account when we talk about "leadership" and progress or failure in politics here today.

This is not something Jimmy Carter or anybody else on the political stage can correct by some intellectual coherence or personal magnetism. It is a built-in problem of the structure of politics itself.

Don't Give It Away

"It is advisable for societies, as for individuals," George F. Kennan wrote in his latest book, *The Cloud of Danger*, "to take realistic account of weaknesses they cannot control and handicaps they cannot overcome ... If there is going to be a heightened role of congress in the foreign affairs process, with all that means in the way of the loss of privacy and flexibility and the enhanced influence of lobbies and other organized minorities on policy formulation, then the implications of this state of affairs for America's performance as a participant in world politics should be recognized and the attendant lessons taken into account.

"Whosoever insists on playing card games with all his cards face up on the table should avoid the fancier and more expensive game of poker. Whoever cannot help but signal to the outside world precisely how he is going to behave over long periods in advance, and binds himself to behave just that way and no other, should not entertain illusions as to the amount of day-by-day influence he is going to be able to exert on other governments; for the latter will long since have perceived, and made allowance for, the narrow limits of his freedom of action."

letters

Restore Funding

An open letter to Human Resources Minister Bill Vander Zalm:

Why is the Victoria Society for the Recreation for Handicapped not being funded as it was before? It does not need a co-ordinator, as the one we have is excellent. Everyone took part in making up our monthly calendar. Victoria is unique in having such a fine organization for the handicapped.

As you suggested, I went to the Gordon Head recreation centre to register for swimming classes. I was told they were not equipped to handle handicapped people. The washrooms will not accommodate wheelchairs, also they cannot offer one-on-one supervision while in the water which the society does. It cost me $6.80 for cab fare to go to the recreation centre and home. This I cannot afford every time I want to go swimming.

The society provided transportation and supervision while swimming. My doctor has advised me to swim all I can, but I am now confined to the walls of my home.

One's health depends on many things — recreation, communication and mingling with society. Because of early discharge and the present home care program we are on, this society is vital to our physical and mental well-being. I find that my health is deteriorating and I am very unhappy and depressed now that I don't have their monthly program to look forward to. Good friends are missed that I met on this program. Your suggestion to register at the local recreation centres is not satisfactory for the following reasons:

Too expensive. No one-to-one supervision. No wheelchair facilities. No assistance in dressing and undressing.

Our suggestion would be to leave the program the way it was and continue funding. — Gloria Andreas, 30-880 Vernon Avenue.

Volunteerism

Volunteerism is an integral part of the North American way of life. Many community services are made possible only because of this volunteer contribution.

The Canadian Red Cross today offers programs and services which range from blood recruitment and water safety education, health care, youth programs and emergency relief. None of it would be possible without volunteers, who are 90 per cent of our work force.

April 16-22 is Volunteer Recognition Week in Canada and the United States. On behalf of the B.C.-Yukon division of the Canadian Red Cross I would like to express our appreciation to all of you who help to make things happen. We could not do it without you. This is your week. — Rick O'Brien, Director, Public Relations, B.C.-Yukon Division, Red Cross.

VICTORIA TIMES, established 1884 is published every afternoon except Sunday by the Times Publishers, 2621 Douglas Street, Victoria, B.C. V8W 2N4, a division of FP Publications (Western) Limited. Second class mail registration No. 0625. All undelivered copies and notices of change of address to be sent to the above address. The Canadian Press is exclusively entitled to reprint the local news published herein.

They Love Rene Down in Vermont

By BILL RICHARDS
Washington Post

WINOOSKI, Vt. — "My ersonal opinion," said Mark 'igan, "is that Rene Levesue is the best industrial deeloper that Vermont ever ad."

Tigan should know. He is ie executive director of the 'ommunity Development orp. in this faded little mill own, which is enjoying a udden economic revival as a esult of the troubles that ave plagued Canada's Queec province, 60 miles to the orth, since Premier Levesue's separatist government ook power late in 1976.

Quebec's troubles have rought unforseen boom imes to a number of small ities and towns scattered all cross New England's chronally depressed northern ier. Residents of the provce, uneasy over its shaky olitical and economic prosects, have begun moving heir savings and business inestments south in an inreasing stream.

Canadian affairs specialsts for First Boston Corp., ne of the biggest U.S. inestment banks, estimate at hundreds of millions of ollars in business and real state investments have been pread across the United tates from Quebec since the ovement to separate the province from Canada began picking up steam.

Much of that money has gone to more traditional investment centres such as Florida and the southwestern Sun Belt. But here in northern New England local economists estimate that investments and cash transfers from Quebec are running in the tens of millions of dollars.

The fear of separation
Driving money to south

The result has been a series of startling economic turns of fortune along the U.S. side of the border in the last year. Small cities and towns like Plattsburgh, N.Y., St. Albans, Vt., and North Troy, Vt., as well as coastal communities all the way over in Maine have reported an influx of Quebecois.

Here in Winooski, a community of 7,300 whose major textile industry closed up more than two decades ago, city officials were wrestling with a persistent unemployment rate of as much as 17 per cent last year with no relief in sight.

Then, in a rush that still leaves Winooski officials a little astounded, more than 100 firms from Quebec made inquiries here about moving or setting up new subsidiaries in the area. Winooski's municipal industrial park, which had been lying fallow since it was built in 1975, was suddenly sold out.

"Here, take a development brochure — take two," said Tigan. The handsome brochures, with a seductive vista of autumn foliage on the cover, are no longer needed, Tigan happily explained. "We're full and turning people away."

Tigan and other Winooski officials now confidently predict that in another 18 months, when the five Canadian firms which are locating in the industrial park are moved in, the city's unemployment rate will be down around 4.5 per cent, well below the national average.

In northern New York, just across Lake Champlain from here, banks in Plattsburgh and other small communities experienced such a flood of Canadian money after Levesque's Parti Quebecois took over that several began discouraging deposits from Quebec.

"We had people arriving with $50,000 or more stuffed in suitcases," said Plattsburgh bank official Warren Dixon. Some women marched straight through the bank to the ladies' room and pulled thick wads of bills from their stockings, Dixon said.

Dixon's National Savings Bank and several others slapped ceilings on the amount of money they would accept from prospective depositors with Quebec addresses. The American bankers said they feared that a change in the political climate would mean a run on their banks, which offer substantially lower rates of interest than their Canadian counterparts.

As a result of the ceiling, Quebec residents began buying up every safe-deposit box in town. George Coleman, northern vice-president for eight bank branches belonging to an Albany-based holding company, First Commercial Banks Inc., said several of his branch banks were left with no safe deposit space after the cash influx from Quebec.

"Let's face it," Coleman said. "Nobody knows what's going to happen up there. A lot of these people were refugees who came to Canada from Europe and they know what can happen to a country's money supply."

The flow of money and business investment from Quebec has stretched all across northern New England. In North Troy, high up in the remote northeast corner of Vermont, local officials had all but given up hope of attracting any industry to replace a woodworking plant that removed 150 jobs from the town's 750 residents when it closed eight years ago.

Last summer Guy Laflamme, owner of a woodworking firm in St. Croix, Que., broadly hinted to North Troy officials that he would open a U.S. subsidiary there. Laflamme confirmed his intent not long ago, bringing such joy to North Troy that the town threw a party in his honor.

Other border communities in New Hampshire and Maine have also reported Quebecois depositing money in local banks and scouting business prospects.

Edgy town officials, concerned that any effort to pick up business from the separatist issue could hurt tourism, insist that the recent flurry of inquiries about investment possibilities has nothing to do with politics. But privately one senior banker in the Maine seaside town said, "Is there money coming down here because of the separatist push? Yes. Are they looking for investments? Yes. There are a lot of very nervous people coming through here from Quebec looking for places to put their money. They're investing all the way to Florida."

Frank Arvai, whose Champlain and Jay Development Ltd., opened its U.S. office just off Plattsburgh's main street last year, was a Hungarian freedom fighter before emigrating to Canada in 1957. "Unfortunately," said Arvai, who is building his second apartment development in Plattsburgh and has applied for U.S. citizenship, "I picked the wrong place to settle."

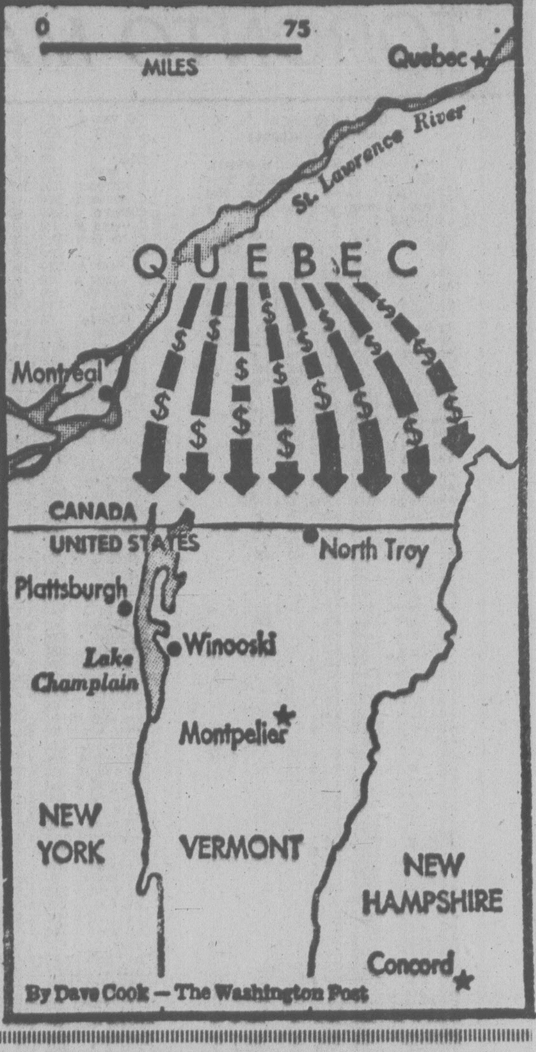

By Dave Cook — The Washington Post

'Shopping-bag Ladies' Live in Strange World of Their Own

By JOYCE EGGINTON

NEW YORK — It is often observed, y those who live here and those who 'ouldn't want to, that New York harors more crazy people than any other ity on earth. In a land of conformts it is a haven for eccentrics: you can cream obscenities on the subway, hant a mantra on Fifth Avenue, lie ead drunk on the steps of the Public ibrary, pitch a tent on the sidewalk cross First Avenue from the United 'ations, and no one — least of all the olice — will bother you.

Against this background, a unique ub-culture of homeless women has een steadily increasing. They are nown as shopping-bag ladies because ey carry all their possessions in the ind of paper shopping-bags that deartment stores give away to their cusomers, and they live in railway stations nd on subway trains and on the stoops f brownstones in tolerant and cosmoolitan neighborhoods. New Yorkers reard them with unconcerned affection nd with a curious respect, which is why ey are never referred to as women but lways as ladies.

Every large city has its shifting poplation of vagrants: the bums on the owery, the tramps on the Thames Embankment, the clochards on the quais of he Seine. But these are men, usually ith an unhealthy appetite for booze. nly New York, it seems, attracts this eculiar populace of lone and sober omen who dwell in a proud, mistrustal world of their own.

Shopping-bag ladies do not drink. hey do not huddle together for warmth nd companionship like Bowery bums. hey do not seem to like one another ery much. Neither are they too keen on onventional people. Urban hermits, he sociologist has called them.

They will spend their days and nights in the same neighborhood for months on end, then disappear as inexplicably as they came. Their survival seems to depend, tenuously, upon the neighborhood's familiarity with their existence and their familiarity with its habits.

They know the hours when restuarants put their left-overs in the garbage-cans where they scavenge for food. And local residents, seeing the same bag lady on the same corner every day, will slip her some change as they pass.

Shopping-bag ladies do not overtly beg like the derelicts who shamble up to you and ask for beer money, but they do not refuse what is proffered. Most of them develop a regular patronage. Once a shopping-bag lady becomes a fixture of your neighborhood, it is as hard to pass her by without making some donation as it is to ignore the collection box in church.

And although you may not like it, if she elects your doorway as her nightly place to sleep, swaddled in coats and sweaters from the depths of her shopping bags, it is as morally hard to turn her away as it is a lost dog.

Most shopping-bag ladies seem to be between the ages of 40 and 65. Squat and shapeless, with a faintly malevolent look, they cocoon themselves in layers of clothes even in summer time, with newspapers stuffed between the layers as a further insulation against bad weather.

"You may think I have a lot of garbage in these bags," one shopping-bag lady volunteered over lunch in a church soup kitchen in Greenwich Village, "but it's everything I need. Extra clothes, newspapers for the cold." She rummaged through three overstuffed shopping bags, creased and tattered from much carrying, and finally produced an outdated copy of the New York Daily News which she pretended to read. Shopping-bag ladies are not very communicative and regard general conversation as an intrusion. But after a while, warmed by chicken soup, she began to chat.

"The Village is nice," she volunteered. "People are friendly. You go uptown and they hardly know you. Most New Yorkers are very cold. I have sisters in the city, but when you grow up, to each his own. Right?

"I go out a lot because of my teeth. I have to have the rest of them extracted. You know how it is: you pick up something in a restaurant and your teeth turn rotten, no matter how careful you are. People aren't considerate. They have these things wrong with their mouths and they eat in restaurants, and the restaurants don't wash the glasses properly, and before you know where you are you have caught it. That's what happened to me. I don't like meeting people until I have this dental work done. So I go out to forget my troubles.

"I sit a little while somewhere, have something to eat at one of these places, then go to wherever I have to go. I take all my things with me because you can't trust people."

Although they are incredibly hardy, most shopping-bag ladies have decayed teeth, ulcerated legs and other medical conditions caused by poor diet and much exposure. The story of the dental work — from this bright-eyed woman with a worn smile that revealed a single rotting tooth — was a typical shopping-bag lady fantasy. Psychiatrists at one of the city hospitals which sees a number of vagrants in its emergency ward say that even after long interviews with shopping-bag ladies they are still at a loss to separate truth from imagination. One researcher, Dr. Alan M. Beck, taped these observations from a shopping-bag lady named Lea:

"I was an actress. I had a daughter but lost track of her. I lost my glasses so I cannot write. I'm divorced. I was married to a bishop in the church. He had a head injury. I don't date. I used to write love letters. I'm going to cut it out altogether. I also worked for the Treasury Department but haven't turned in anybody lately. You get $120 per year and more every time you turn in a bad person. I was after counterfeiters and people passing bad cheques."

Lea was a well-established bag lady, having so many possessions that she pushed them around in a supermarket shopping cart. Sandra Kiersky and Elyse Goldstein — researchers from City University who spent four months observing shopping-bag ladies — noted that, in general, the more bags the ladies carry the better organized they are to cope with life on the streets. "It's a sort of capitalistic system," said Miss Kiersky.

She and Miss Goldstein found that there are various categories of bag ladies: those who live on the streets from preference, citing the freedom from constraints of society; those who became homeless because a relative died or because they couldn't keep up rent payments, and they didn't know where to go or how to apply for relief; and quasi bag ladies.

"The quasi bag ladies have an anchor point — a sister or brother whom they can visit once in a while to take a bath," said Miss Goldstein. "One such woman told us about a senior citizens' club where she likes to spend afternoons. But she goes to Grand Central Station when she wants to sleep."

Another quasi bag lady spends about eight hours every day at the foot of the main escalator in the Pennsylvania Railroad Station, although she rents a room in a cheap hotel in the neighborhood. One of the friars from the nearby Church of St. Francis of Assisi, Father John McVean, found this lodging for her after he discovered that she was entitled to a small disability pension which she had never claimed. "But every day, from about nine to five, she still takes a milk crate and sits by the station escalator, not doing anything or talking to anyone. It's like a job to her."

Father McVean spends a lot of time shepherding shopping-=bag ladies through the red tape of the Welfare Department which he finds mostly "uncaring and insensitive" — particularly to people without identification papers who cannot remember where or when they were born. The handsome young priest in his brown habit has become the confidant of a number of shopping-bag ladies.

One of them entrusted him with six crisp, new $100 bills and asked him to let her have the money back, bit by bit, as she needed it. "She didn't tell me how she came by it, but I'm sure it was legitimate, and anyway it wasn't my business." Another bag lady used to sleep curled up in a large cardboard box on the sidewalk opposite the Franciscans' Church. Every morning she would collapse the box into a flat package which she would hide somewhere. The friars quite missed her when she suddenly left the neighborhood.

No one knows how many shopping-bag ladies there are in New York, and estimates vary from a few hundred to 10,000. Father McVean put the figure between 2,000 and 3,000 and notes that "the increase has been spectacular in the last few years." He believes this has been due to a change in policy by State mental hospitals which have been releasing a number of harmless patients who, when there were more public funds available, would have remained in the care of institutions. "This is all right if there are relatives to look after these people. When there are not, they may well end up on the streets."

London Observer

America on the Couch

By MELOR STURUA

(Sturua is Washington correspondent for the Soviet government newspaper Izvestia. This article was excerpted by Atlas World Press Review from the Literatura Gazeta of Moscow)

The room is crammed with people, ung and old. Some have canes and utches. There are even three in heelchairs. On the stage, where an rchestra usually plays, a solitary figre stands. There is no music.

According to the calendar, it is the eginning of 1978: a time of reason and rogress. There are space stations in he heavens. Cyclotrons and synchrohasotrons have taken the elementary articles of the universe prisoner. Biohemists have determined the structure f proteins and nucleic acids in which he mystery of life is encoded. But in his room time seems to have stood still, s though it were the early Middle Ages.

"Get into circles!" the man on the tage commands. The people obey. Okay, now start to move. Faster! Push ach other! In the back, in the chest, in he ribs!" They push as in American ootball when the ball is put in play. 'Now, no hands! Jostle with your odies!"

The people jostle. Some of them mile guiltily, embarrassed; others rown and avert their eyes, but still they ostle. Canes and crutches crash to the loor.

"Remember that you alone are the asters of your actions! No one is oercing you. Do only what you feel like oing!"

The "masters of their actions" coninue the pointless jostling — only it's ot totally pointless. Soon a certain attern emerges. The stronger, or most verbearing, take over the centre of the oom. The weaker, or more modest, ove toward the walls.

The man on stage divides the crowd nto lines of 10 each. The assignment: 'If the place you occupy seems unfair to you, move forward as far as you want. If you are not able to cope, step to the side. Remember, you alone are the masters of your actions. Do only what you feel like."

The melee I was witnessing was a session of mass pseudopsychotherapy conducted by William Schultz at the "institute" he and others founded, called Esalen. Schultz, a professional exploiter of human weaknesses, is not alone. Like mushrooms after a rain, all sorts of "institutes" and "foundations" are proliferating in the U.S., designed, as one commentator caustically observed, to "massage the average American's inferiority complex" and thereby fleece him.

Ninety-nine per cent brazen charlatanism and one per cent pseudoscience — that is the simple prescription for these "institutes." What a devastating yet instructive spectacle: the American giant, toppled on to the couch of a quack psychoanalyst, thrown on to the carpet of a self-styled prophet-guru by the force of alienation and the atmosphere of antihumanism.

In every American city and in every village on the Pacific coast, people are invited to attend such courses, and unprecedented numbers are doing so. There are courses in "global acupuncture" in which people climb mountains and thrust needles into the ground to find the "meaning of life". In a course called "angels' sermons" one is supposedly taught how to "focus the light of the soul to rebuild the earth." Courses ar offered in "psychic judo," "the philosopher's stone," "the art of dying." One could go on forever.

According to a report of the Commission on Mental Illness, recently submitted to President Carter (Rosalynn Carter is the honorary chairperson of this commission), some 30 million Americans need one form of psychiatric treatment or another. About 15 per cent of U.S. schoolchildren need treatment for various nervous diseases. One-fourth of the country's population undergoes stresses that cause depression and fear. At least one per cent of the population suffers from psychotic depression. Two million people are schizophrenic. In Mrs. Carter's words, "the situation in the area of mental illness borders on a national disgrace . . . Mental illnesses touch literally every family."

There is no question that potential recruits for such "courses" as Esalen's are innumerable. The question is, how do Americans, so famous for their pragmatism and common sense, fall into such crudely laid traps? How is it that those who are accustomed to saving every cent, freely give away their dollars to aggressive charlatans?

Some sociologists think it is pragmatism itself that is leading Americans astray. Trained to believe in a formula for success — and a simple one — the U.S. citizen is programmed almost from his cradle to search for it. He impatiently demands an answer to the question of how to become wealthy, healthy, and happy. Opportunists such as Schultz fill the vacuum. And this merely plays into the hands of the real masters of present-day America because it distracts the "crowd" from a genuine search for the meaning of life.

APRIL SHOWER OF VALUES
FROM BUCKERFIELD'S

IT'S HANGING BASKET TIME!
YOU'LL FIND ALL YOU NEED AT BUCKERFIELD'S
TO CREATE YOUR OWN BEAUTIFUL HANGING BASKETS

Cascade Petunia
Trailing Lobelia
Schizanthus
Nemesia
Marigolds
Reg. 89¢ Special tray 75¢

HANGING BASKETS
Wire .... ea. 1.17
Plastic Type with Saucer
8" ea. ..1.49 10" ea. .2.19 12" ea. .3.99
Cedar (Oblong) ea. 2.95
Moss for Baskets Pkt. .... 99¢

Nepeta ea. .... 49¢
Geraniums 3" Pots ea. .... 69¢
4" Pots ea. .... 89¢
Polyanthus (Large) assorted colors ea. ...... 99¢

Please Join us Saturday
From 10 a.m. to 3 p.m. for our
FREE SOIL TEST CLINIC

NEW DEXOL
Granular Systemic House Plant Insecticide
8 oz. 2.10
20 oz. 3.65

POTTING SOIL
Reg. $2.20
25 lb. bag 1.49

PEAT MOSS
5 cu. ft. Bale 6.79

13-16-10
All Purpose Fertilizer
50 lb. bag
Reg. 6.40 .. 4.99

Buckerfield's LIMITED
'the growing people'

SPECIALS APRIL 21-APRIL 24
VICTORIA STORE
506 PANDORA
Lots of Free Parking
(Off Fisgard)
OPEN 8:30-5:30 — Personal Shopping
4-20

TORONTO MARKET TRADING

In addition to Canadian Press stock reports, bond and mutual fund prices, market quotations also are supplied by the following firms or agencies: Investment Dealers' Association of Canada, Richardson Securities, Royal Bank of Canada, Pemberton Securities, A. E. Ames & Co., Annett Mackay Ltd., Bongard Leslie & Co. Ltd., Midland Doherty Ltd. and Vancouver Stock Exchange.

Distributed by CP
Toronto Stock Exchange
April 20

Quotations in cents unless marked $. z—Odd lot, xd—Ex-dividend, xr—Ex- rights, xw—Ex-warrants. Net change is from previous board-lot closing sale.

Stock	Sales	High	Low	1:40 p.m.	Net Ch'ge
		A and B			
Aby Gln w	200	125	125	125	+ 5
Abitibi	15135	$12⅞	12⅝	12¾	+ ⅛
Abitbi 10	100	$54½	54½	54½	— ¼
Acklands	200	$11	11	11	— ¼
Action Trd	1600	100	100	100	— 1
Agnico E	8950	450	425	430	—20
Agra Ind A	300	$6	6	6	
Ahed M	300	140	140	140	—10
Akaitcho	500	84	84	84	— 1
Albany	5000	59	58	58	— 2
Alt Energy	15630	$16⅜	16	16¼	+ ⅛
Alta Gas A	15100	$15⅜	15¼	15⅜	
Alta G F	710	$29¼	29¼	29¼	
Alta G 9.76	3357	$29½	29½	29½	+ ¼
Alta Nat	350	$40	40	40	
Alcan	35382	$31⅞	31	31⅛	— ⅛
Alcan pr	z60	$32	32	32	
Algoma St	3300	$19⅝	19¼	19¼	
AStel p	500	$26	26	26	
All-Can B	4300	415	400	400	— 5
Allarco Dv	3637	$25½	24¾	25¼	+ 1
Alliance B	z1	400	400	400	
Alminex	100	$9	9	9	—2¼
Almin 4½ p	z20	$38	38	38	
Alum 3rd p	200	$27½	27½	27½	
Am Bonza	6550	$37¾	37⅜	37½	+ ⅜
Am Eagle	29800	400	385	390	
Am Leduc	3500	27	26½	26½	
Andres W	550	$16	16	16	+ ⅛
Ang CT 265	500	$31¾	31½	31½	
Ang U Dev	1540	148	146	146	+ 1
Aquitaine	3187	$16⅝	16¼	16⅝	+ ⅛
Asamera	8750	$12⅛	11⅝	11⅞	
Asbestos	z83	$38⅛	38⅛	38⅛	
Ashland C	1420	$17⅜	17¼	17¼	
Asoc Porc	2000	75	75	75	— 5
Atco A	17100	$13⅛	13	13	— ⅛
Ato Hard A	z1	$13½	13½	13½	
BP Can	762	$15¾	15¾	15¾	
Banister C	2600	$10¼	10	10	— ⅛
Bank BC	186	$32½	32½	32½	
Bank Mtl	32841	$20	19⅞	19⅞	
Bank N S	8293	$20¼	19⅞	20¼	+ ½
Bankeno	100	215	215	215	
B Cdn Nat	800	$15¾	15¾	15¾	+ ¼
Barex	2000	7	7	7	
Bartaco	z25	210	210	210	
Bary Expl	1000	73	73	73	
Bell Canad	10812	$55⅜	55¼	55¼	
Bell A pr	z114	$54⅞	54¾	54¾	
Bell B pr	555	$55⅜	55⅜	55⅜	+ ⅜
Bell C pr	100	$29	29	29	+ ¼
Bell D pr	500	$56½	56½	56½	
Bell 2.28	2030	$29¾	29⅜	29¾	+ ⅜
Bell 1.80	115	$22⅜	22⅜	22⅜	+ ⅛
Beth Cop A	200	$14	13¾	14	
Black P A	400	$8¼	8	8¼	+ ⅛
Block Bros	900	$7	6⅞	7	+ ¼
Bombdier	219	$8⅛	8	8⅛	+ ⅛
Border C	1300	270	270	270	
Bovis Cor	9500	69	64	69	+ 1
Bow Valy	2600	$25¾	25⅝	25⅝	— ¼
Bralor Res	9950	$6	6	6	
Bramalea	600	$8⅞	8⅞	8⅞	
Brameda	2000	134	133	133	+ 2
Brascan A	8663	$16⅜	16¼	16⅜	
Brscn 8½	500	$26½	26⅛	26½	
Brenda M	130	$10¼	10¼	10¼	— ⅜
Brinco	z30	375	375	375	
BCFP	11210	$27½	27	27⅜	+ ⅜
BC Phone	1025	$15¼	15⅛	15⅛	+ ⅛
BCPh 5.15	z45	$59	59	59	
BCP 7.04 p	100	$22	22	22	+ ¼
BCP 2.32 p	720	$31	31	31	
Brunswk	900	325	325	325	—15
Budd Auto	3585	$9½	9⅛	9½	+ ½
Budd A w	1400	240	215	240	+40
Burns Fds	10600	$10¼	10¼	10¼	
		C			
CC Yachts	100	275	275	275	
CAE A	1050	$13	13	13	+ ⅛
Cad Frv	3080	$12⅜	12¼	12¼	— ⅛
Cad Frv A	100	$20	20	20	+ ¼
Cal Pow A	8966	$37¼	37	37	
Cal P 9.80	140	$110	110	110	
Cal P 2.36	250	$29	29	29	+ ⅛
Cal P 8¾	3200	$110	110	110	+ 1
Calvert	10300	57	56	57	
Camflo	10165	$12⅜	11⅝	11¾	— 1
C Chib A	4550	425	410	425	+20
Camp RL	1275	$32¾	32	32	—1⅞
Can Cem A	100	$9¾	9¾	9¾	
CCe C p	650	$16	16	16	
CDC pr B	850	$105	105	105	
Can Malt A	825	$29⅛	29	29	— ½
C Nor West	17150	$13⅜	12⅞	13	— ½
C Pakrs C	68325	$21	20½	20½	
Can Perm	21100	$16⅝	16½	16⅝	+ ⅛
CPerm 6¾	700	$26¼	26¼	26¼	
CS Pete	8900	485	475	475	— 5
Can Trust A	725	$27	27	27	— ¼
C Trust 7¼	2720	$21¼	21¼	21¼	— ¼
C Tung	19250	$12⅝	12⅜	12⅝	+ ¼
CCablesy A	200	$14⅝	14⅝	14⅝	+ ⅛
C Cable w	z8	50	50	50	
Cdn Cel	z10	$6½	6½	6½	

Stock	Sales	High	Low	1:40 p.m.	Net Ch'ge
Ego Mines	5300	300	297	299	+ 4
Electro A	200	231	230	231	+ 1
Emco	1100	$6¼	6¼	6¼	
EquiTrust	200	$5	5	5	
Extndcar	622	$10⅜	10¼	10¼	
Falcon C	3975	495	490	490	
Fibrg Nik A	2935	$21	20½	21	+ ⅝
Fidelity Tr	600	465	460	460	— 5
Fidelty Tr p	500	$19⅜	19⅜	19⅜	— ⅛
Fireco SA	200	200	200	200	+10
Foodex S	200	$6⅛	6⅛	6⅛	+ ⅛
Francana	200	$7⅜	7⅜	7⅜	— ⅜
Fraser A	200	$31	31	31	+ ½

Stock	Sales	High	Low	1:40 p.m.	Net Ch'ge
Mclan H A	31900	$15¼	14½	15¼	+ ¾
MB Ltd	15700	$19⅞	19¾	19¾	+ ⅜
Madeline	2000	89	89	89	— 1
Magnetcs	4200	104	100	101	+ 1
Malartic	1200	85	85	85	
Mrtme El A	100	$11¼	11¼	11¼	— ⅜
Maritime	100	$22¼	22¼	22¼	
Mar T 860	100	$10½	10½	10½	+ ¼
Mar T 940	500	$11	11	11	
Markboro	1200	$18⅞	18⅜	18¾	+ ¼
Markel F	700	$6⅛	6	6	— ⅛
Martin	8000	21	21	21	— ½
Mass Fer	3135	$12½	12⅜	12½	+ ¼

Stock	Sales	High	Low	1:40 p.m.	Net Ch'ge
Rolland	100	$6¾	6¾	6¾	
Roman	805	$27½	27	27½	+ ⅛
Ronald Fd	800	$14½	14½	14½	
Ronyx Cor	48600	150	145	150	+ 5
Rothman	z52	$19⅜	19⅜	19⅜	
Royal Bnk	23999	$29¾	29½	29⅝	
Royal Tr A	7700	$18¼	18⅛	18⅛	
Ryl T E M	z47	$12⅞	12⅞	12⅞	
Russel H	400	$10½	10½	10½	+ ¼
Ryanor	1000	5	5	5	— ½
Sceptre	3500	$8	7¾	8	
Scot York	1300	475	470	475	
Scotts A	200	$9⅜	9⅜	9⅜	+ ¼
Scurry Rn	400	$22	21½	22	+ ½
Seagram	6725	$26¼	26	26⅛	+ ⅛
Seaway pr	200	460	460	460	—15
Shaw LE A	200	$11⅞	11⅞	11⅞	
Shaw Pipe	400	$7⅜	7⅛	7⅛	— ⅛
Shell Can	23030	$15	14⅝	14⅞	— ⅜
Sherritt A	3063	490	490	490	
Siebens	7450	$26½	26	26	
Sigma	200	$30⅞	30⅞	30⅞	— ⅜
Silvmq	5000	26	26	26	
Silverwd A	400	$8	8	8	
Simpsons	62376	$5½	5⅜	5½	+ ⅛

Stock	Sales	High	Low	1:40 p.m.	Net Ch'ge
Y&R Prop	4900	$22¼	21¾	22¼	+ ¾
York Cons	1000	72	72	72	+ 2
Y Lambton	z325	35	35	35	
Yukon C	1500	248	247	248	+ 3
Zellers	56166	$8¼	7⅞	8	+ ¼
		Trust Units			
BBC R un	307	$15¼	15¼	15¼	+ ⅛
BM-Rt un	6605	$14¾	14½	14¾	+ ¼
C Perm un	3034	$8⅞	8⅞	8⅞	+ ⅛
C Realty u	500	$7¼	7¼	7¼	
TD Realty	150	$25⅞	25⅞	25⅞	+ ⅛

today's markets

Toronto

TORONTO (CP) — Plunging oil issues left the Toronto stock market mixed in active mid-session trading today.

Advances edged declines 181 to 170 with 192 issues unchanged.

Investors Group climbed ⅞ to $12⅜, Class A shares ⅛ to $12⅜ and five-per-cent preferred ⅝ to $20⅞ a share, all new highs, following a noon resumption.

Power Corp. of Canada Ltd. has announced an offer for all common Investors Group shares at $12½ a share and all preferred at $21 a share. Power Corp. A rose ¼ to $13.

Versatile Manufacturing Ltd. shot up 1¼ to $14¼ and Class A shares 1 to $14 after an opening resumption that followed news of an amended offer in the proposed amalgamation of Versatile and Cornat Industries Ltd.

Cornat was up ⅛ to $6⅜ a share.

New York

NEW YORK (AP) — The stock market jumped ahead again in heaving trading today, picking up fresh momentum with the help of a sharp rise in the dollar.

Gainers outnumbered losers by more than a 3-to-1 margin among New York Stock Exchange-listed issues.

The Dow average had soared nearly 44 points last Thursday through Monday in record-breaking volume. The market quieted down a bit Tuesday and Wednesday, but the pace heated up again this morning.

Volume on the New York Stock Exchange reached 31.37 million shares by mid-afternoon—no match for Monday's record-setting pace, but still an extremely heavy total by ordinary standards.

Montreal

MONTREAL (CP) — Prices were generally higher in moderate afternoon trading today on the Montreal Stock Exchange. Volume at 2:30 p.m. EST was 358,500 shares, compared with 350,600 shares traded up to the same time Wednesday. Canada Permanent Mortgage gained ⅛ at $16⅝, Zeller's ¼ at $8, Genstar ⅛ at $26¼, Inco A ⅛ at $18½, Simpson's Ltd. ¼ at $5½, Alcan ¼ at $31¼, Abitibi ⅛ at $12¾, Cadillac Fairview ⅛ at $12¼ and Stelco A ⅜ at $25. Westcoast Transmission Co. lost ⅜ at $33¾, Bell Canada ¼ at $55⅛ and Carling O'Keefe five cents at $3.90.

London

LONDON (CP) — Plunging gold issues sent the London stock market sharply lower today near the close of moderate trading. The Financial Times index was down 5.8 to 455.8 an hour before the close. Gold shares retreated with international bullion prices following the announcement the United States plans monthly gold auctions. Canadian stocks were mixed.

NISSAN AUTOMOBILE COMPANY (CANADA) LIMITED

MR. Y. KAWANA

MR. M. H. MIKI

Nissan Automobile Company (Canada) Limited announces a change of Chief Operating Officer. Mr. M. H. Miki, who headed Nissan Canada for some fifteen years, returns to Nissan Motor Company head office to assume a senior executive position in the European Export Division. Mr. Y. (Ken) Kawana returns to Nissan Canada to succeed Mr. Miki as Executive Vice-President and General Manager. Mr. Kawana was recently a Manager, North America Export Division at Nissan head office and from 1965-1972, he was Vice-President, Finance and Administration, at Nissan Automobile Company (Canada) Ltd.

Nissan, maker of Datsun cars and trucks, is among the world's largest automobile manufacturers.

Yesterday's Closing Averages

TSE 300 INDEX

	Close	Ch'ge	high	low
TSE 300	1087.60	+0.39	1091.41	996.88
Minerals	914.27	+9.49	914.27	769.09
Financ'l	1018.99	+2.34	1023.42	919.49
Oil, Gas	1436.69	—17.37	1488.93	1305.89
Industry	907.61	+0.57	911.72	822.68
Utilities	1279.11	—4.15	1283.26	1211.13
Consum	1000.59	—4.42	1012.63	888.77
Merch	914.93	+3.28	914.93	816.08
Forest	1016.73	+5.77	1016.73	834.62
Transp't	1207.06	+15.47	1207.06	1100.57
Pipeline	1308.21	—9.68	1355.48	1282.82
Manage	1317.49	+9.72	1319.47	1151.86
Comm.	1149.46	+5.65	1149.46	1006.38
Golds	1237.79	+14.41	1421.07	1297.11
Building	1622.98	—16.01	1638.99	1373.19

NEW YORK

	Open	High	Low	Close	Ch'ge
30 In.	803.62	812.72	797.56	808.04	+4.77
20 Tr.	215.96	218.69	214.79	217.72	+1.56
15 Ut.	105.04	105.75	104.36	105.35	+0.38
65 St.	278.46	281.48	276.58	280.05	+1.62

Stocks volumes: Indus. 2,435,800; Tran. 1,077,900; Utils. 694,600; 65 Stks. 4,208,300. Total volume 35.06 million.

MONTREAL

	IN	UT	BA	CO	PA
Change	—0.13	+0.22	+0.13	—0.02	+1.05
Wed.	180.54	167.94	257.58	187.19	111.07
Pr close	180.67	167.72	257.45	187.21	110.02
Wk ago	179.29	165.78	254.70	185.55	107.55
Mth ago	169.74	163.35	247.73	177.84	100.94
78 high	181.74	168.07	259.71	187.97	111.07
78 low	162.70	158.65	228.01	170.78	90.88

Volume 440,037

LONDON

LONDON (CP) — Closing stock quotations Thursday in new pence unless pounds are indicated, x-indicates that quotations includes dollar premium based on latest conversion rate, 0.6832. Associated Brit Foods 62; Babcock and Wilcox 121; Bass Charrington 154; BICC 116½; xBlyvoors 375; BOC Internationl 69; Boots 202; Bowater 191½; Brit Am Tomb 307½; Brit Assets Trust 68; Brit Petroleum 770; xBroken Hill Prop 399⅝; Buffels 10½; Burmah Oil 51; xCanadian Pac stgx £12⅜; xCharter Cons 123½; Cons Gold 163½; Courtaulds 109; De Beers 335½; Distillers 179; Dunlop 80; EMI 157½; xF.S. Geduld 18¾; Gen Elec 237½; Glaxo 527½; Grand Metropolitan Hotels 104¼; Gr Unv Stores 280; Guest Keen 264½; Hawker Siddeley 198; Hoover 320; ICI 337½; Imp Tob 75¾; Kloof 540; ; Marks and Spencer 142; Metal Box 300; Minorco 150; xPhillips 920; Pilkington Bros 452½; Plessey 95; Rank A 236; Rio Tinto Zinc 200½; Roan Consol 70; Sel Trust 408; Second Scott Inv 95¾; Shell T and T 525½; Tanganyika 134; Thomson 222½; Thorn 334; Tube Investments 364; Ultramar 241½; Unilever 498; Union Corp 270; Vaals 14⅝; Vickers 176½; Western Driefontein £21; Western Deep Level 837½; xWest Mines 80¼; W Holding £19¾ Woolworth 67; Zambian Copper 11½.

Bonds: Brit Transport 62⅛; Brit Cons 21⅜; Treasury 8½ 95¼; War Loans 34⅝.

$ EXCHANGE

In Victoria today purchase of U.S. funds in terms of Canadian dollars is 1.1370 for cash, 1.1400 for cheques and 1.1025 for coins. Selling rates are 1.1530 for cash and 1.1525 for cheques.

MONTREAL (CP) - U.S. dollar in terms of Canadian funds at noon today was down 31-100 at $1.1451. Pound sterling was down 2.11 at $2.0910.

In New York, the Canadian dollar was up 6-25 at $0.8733. Pound sterling was down 1.35 at $1.8260.

GRAIN

WEDNESDAY

WINNIPEG

	Open	High	Low	Close	Tues.
Flax					
May	257.00	261.00	257.00	259.20	256.50
Jly	257.50	261.00	257.50	259.20	257.00
Oct	261.00	263.50	261.00	263.10	259.90
Rapeseed Vancouver					
Jun	343.00	345.50	340.60	344.90	339.90
Sep	327.50	329.50	325.80	327.90	324.50
Nov	295.00	298.00	293.00	296.00	294.00
Barley					
May	82.00	82.00	81.50	82.00	81.50
Jly	81.70	81.90	81.50	81.90	81.60
Oct	81.00	81.00	80.90	80.90	80.60
Oats					
May	83.70	84.00	83.70	84.00	83.40
Jly	80.10	80.10	80.00	80.00	79.50
Oct	78.50	78.50	78.50	78.50	78.30
Feed Wheat					
May	103.10	103.10	102.50	102.50	102.90
Jly	98.90	98.90	98.90	98.90	98.90
Oct	95.50	95.50	95.40	95.40	95.50
Rye					
May	114.00	114.00	114.00	114.00	114.00
Jly	111.50	111.50	111.10	111.10	111.00
Oct	110.30	110.30	110.30	110.30	110.20

CHICAGO

	Open	High	Low	Close	Ch'ge
Wheat					
May	3.26	3.26½	3.18½	3.22¼	—.02¼
Jul	3.30½	3.31	3.23	3.26¼	—.02½
Sep	3.33½	3.33½	3.26½	3.29¼	—.02¾
Corn					
May	2.61½	2.61¾	2.58	2.58¼	—.01¾
Jul	2.59½	2.59¾	2.56½	2.57	—.00¾
Sep	2.58	2.58¾	2.55½	2.56	—.00¼
Oats					
May	1.52¼	1.52½	1.50¼	1.50¼	—.01½
Jul	1.59	1.59¼	1.57	1.57	—.01¼
Sep	1.63	1.63½	1.60½	1.60½	—.01¼
Soybeans					
May	7.32	7.35½	7.19½	7.24	P.02
Ju.	7.22	7.25	7.10	7.13	—.02
Aug	7.05	7.07	6.92	6.92½	—.07½
Soybean Oil					
May		27.95	27.35	27.48	P .06
Jul		27.25	26.60	26.77	P .17
Aug		26.40	25.80	25.95	P .07
Soybean Meal					
May		183.00	178.80	178.90	—2.40
Jul		186.50	182.00	182.30	—2.50
Aug		185.00	181.50	181.50	—2.50

Foreign Exchange

MONTREAL (CP) — Thursday's foreign exchange nominal selling rates at 11 a.m. EST supplied by the Bank of Montreal: These rates are called nominal because they fluctuate during the day and vary at each bank. Australia dollar 1.3125; Austria schilling .0790; Bahamas dollar 1.1570; Barbados Eastern Caribbean dollar .5810; Belgium convertible franc .03617; Bermuda dollar 1.1570; Brazil cruzeiro .0708; Bulgaria lev 1.2350; China renminbi .6875; Colombia peso .0328; Czechoslovakia crown .2180; Denmark krone .2045; France franc .2500; Germany mark .5605; Greece drachma .0320; Hong Kong dollar .2500; Hungary forint .0297; India rupee .1390; Italy lira .001337; Jamaica dollar .8680; Japan yen .005185; Mexico peso .0520; Netherlands guilder .5255; New Zealand dollar 1.1725; Norway krone .2135; Poland zloty .0337; Portugal escudo .0295; Romania leu .2543; South Africa rand 1.3195; Spain peseta .01445; Sweden krona .2490; Switzerland franc .6000; United Kingdom pound 2.0915; United States dollar 1.1460; U.S.S.R. ruble 1.6281; Venezuela bolivar free .2661.

Quotations in Canadian funds.

London Metals

LONDON (AP) — Closing metals in pounds sterling a metric ton; silver in pence a troy ounce:

Copper spot 688-688.5; copper future 705-705.5

Tin spot 5,935-5,940; tin future 5,940-5,945

Lead spot 302-303; lead future 310-311

Zinc spot 291.5-292.5; zinc future 299-299.5

Silver spot 272-272.3; silver future 277.5-277.6

Early Quotes

By The Canadian Press

Following are 10:15 a.m. PST prices on a selected list of stocks provided by the Vancouver Stock Exchange. Net change is from previous day's close.

Stock	Sales	High	Low	10:15	Ch'ge
		Resource and Development			
Musto E	51400	190	175	188	+18
Agassiz	26367	127	120	125	
N Cinch	25500	340	320	340	+15
La Teko	24833	108	103	108	+5
Cmaplx	21364	195	175	175	
Redfrd	19200	146	140	146	+1
P Acher	19000	43	38½	41	—3
Cns Klco	18500	71	70	71	+3
Sicintin	14000	24	22	24	—3
Delta	12700	160	150	150	+10
		INDUSTRIALS			
I Hydro	2000	55	55	55	
Keg Res	1500	130	130	130	
BCFP	1000	$27¼	27¼	27¼	
Athbsc	1000	185	185	185	—5
Daon Dv	400	$7⅞	7⅞	7⅞	
Doman	300	$5⅞	5⅞	5⅞	+ ⅛

Earnings

Kelly-Deyong Sound Corp. Ltd., year ended Dec. 31: 1977, $797,266, 84 cents a share; 1976, $544,665, 57 cents.

VANCOUVER

VANCOUVER (CP) — Prices were down today in moderate trading on the Vancouver Stock Exchange. Volume to 10:51 a.m. PST was 1,110,272 shares.

International Hydrodynamics led trading on the industrials board, unchanged at .55 on 2,000 shares. Keg Restaurants was unchanged at $1.30 on 1,500 shares, Athabasca Col Res was down .05 at $1.85 on 1,400, and British Columbia Forest Products was unchanged at $27.25 on 1,000. Balco Industries was unchanged at $6.75 and Zellers Ltd. was unchanged at $8 1-8.

Musto Explorations led trading on the resource and development board, up .18 at $1.88 on 56,400 shares. Agassiz Resources was down .02 at $1.23 on 32,067 shares, New Cinch Uranium was up .15 at $3.40 on 30,000, and La Teko Resources was up .04 at $1.07 on 28,333. Redford Mines Inc. was up .01 at $1.46 and Comaplex Resources was unchanged at $1.75.

On the curbs, Ashcroft Resources was unchanged at .47 on 41,500 shares and Trident Resources was up .03 at .68 on 23,300.

CATTLE

CALGARY (CP) — Receipts to 11 a.m. Thursday at the Calgary public stockyards totalling 1,125 head were mostly slaughter steers, heifers and cows.

Trade was very active with a strong local demand. Slaughter steers traded 50 cents higher with sales to 59.10. Slaughter heifers sold 50 cents higher and slaughter cows of all grades traded 50 cents lower, kind and condition considered. Heavy bologna bulls suitable for export sold a further $2 higher with sales to 51.50.

VANCOUVER CLOSING STOCKS

Complete tabulation of Wednesday transactions. Quotations in cents unless marked . Net change is from previous close of same lot type.

Stock	Sales	High	Low	Close	Net Ch'ge
		Resource and Development			
Afton	1200	$7⅛	7	7⅛	+ ⅛
Agassiz	58893	125	115	125	+6

Stock	Sales	High	Low	Close	Net Ch'ge
Intrcp	1000	110	110	110	
Intgold	5167	58	55	58	+1
Int Balfr	1540	370	360	365	+10
Itl Bmc	1000	40	40	40	
Intl Pyr	1500	27	27	27	
IShasta	4300	130	129	129	—1
Kamad	500	40	40	40	
Karin lk	900	60	60	60	

Stock	Sales	High	Low	Close	Net Ch'ge
Torngn	1000	66	66	66	—2
Trsmo	8100	21	19	19	—3
UCbrge	2500	21	20½	21	
UFC	1500	14½	14	14½	+ ½
U Hrne	77250	175	115	160	—15
Un Rayr	27000	45	42	44	+4
U Wstld	1500	125	125	125	+4
Vally Co	600	$7½	7¼	7½	

Stock	Sales	High	Low	Close	Net Ch'ge
Crescn	1000	27	27	27	
Cusac	2000	40	40	40	+1
Dallas	200	105	105	105	
Decker	2000	72	72	72	—2
Dorita	1000	59	59	59	—1
Edina	7000	45	40	40	—2
El Coco	1000	32	32	32	—2
Envoy	1000	35	35	35	

TOTAL VOLUME 1,789,962

david ingram's
CEN-TA
INCOME TAX SERVICES

2649 DOUGLAS ST.	384-1215
1580 COOK ST.	382-6177
1253 ESQUIMALT RD.	384-4622

OPEN 9 A.M. — 5:30 P.M.
MONDAY TO SATURDAY
CANADA'S FRIENDLY TAX PEOPLE

Credit Foncier
CREDIT FONCIER TRUST
9½%
Guaranteed for 5 years.
Term investments with interest paid annually
($500 minimum investment)
Call us (collect calls accepted) for rates on monthly, semi-annual or compound interest; terms from 30 days to 10 years available.
Victoria: 1019 Blanshard St. (604) 388-6601
Vancouver: 681-5464 • White Rock: 531-7525
• Vernon: 542-4377
• Edmonton • Calgary • Regina • Saskatoon • Winnipeg • Toronto • Ottawa • London • Quebec • Montreal • Halifax
MEMBER CANADA DEPOSIT INSURANCE CORPORATION
SERVING BRITISH COLUMBIA SINCE 1894

business

Nordair

Nordair made first-quarter profits of $960,000, or 46 cents a share, for the three months ended March 31, compared with $367,000, or 17 cents a share, for the corresponding period in 1977, company chairman Roland Lefrancois said.

Lefrancois told the annual shareholders' meeting first-quarter profits included a pre-tax recovery of $300,000 for loss of revenue due to an accident last March and a pre-tax gain of $134,000 from the sale of an aircraft.

James Tooley, chairman of the executive committee, told reporters the over-riding reason why Nordair shareholders want Air Canada to buy the company is the poor payout.

Despite good profits, the cost of replacing and adding to equipment has eaten into earnings available for dividends, Tooley said. The company has been able to pay dividends only three times since it went public in 1972—a 10-cent dividend in that year and two 15-cent dividends in 1977.

Tooley's group bought into the company in 1967 when the average price of a share was $5. Shares were quoted at $6.50 when the company went public and are now at $8.37.

The Canadian Transport Commission will hear final arguments on the proposed takeover Thursday and Tooley said he expects a decision to be made by the middle of May.

Bell Canada

Bell Canada had net income of $70.2 million or $1.43 a share in the first quarter of 1978, up from $62.5 million or $1.34 in the comparable period a year ago.

James C. Thackray, president, also told the annual meeting that consolidated revenue, including operating revenue and sales by manufacturing and distributing companies, increased to $925.7 million from $835.7 million.

"While our earnings for the first quarter are marginally improved from last year, due largely to highr rates which came into effect last June 13, they are not at a satisfactory level," Thackray said.

"It is vital that we obtain a marked improvement in earnings if we are to finance the construction program necessary to meet Canadians future telecommunication needs."

As reported earlier, the company had net earnings for all of 1977 of $286.2 million or $5.98 a share compared with $287.3 million or $6.45 the previous year.

Algoma RR

Algoma Central Railway of Sault Ste. Marie could show an improvement over last year's revenues and earnings in 1978, company president Leonard Savoie said.

At the annual meeting, Savoie said the volume of traffic available to the railway in 1978 is equal to or greater than the 1977 volume.

He said the company's main concerns are the settlement of labor negotiations in progress now and the contracts affecting the company that expire this year.

"Traffic available to our trucking subsidiary will depend on how the general economy in Ontario develops," he said.

"We feel that our over-all results will exceed 1977 performance unless a major work stoppage affecting us occurs during the year."

Savoie said the growth objective of 20-to-30 per cent is still obtainable.

"If growth objectives cannot be met internally, we will continue our search for outside acquisition opportunities that fit logically with the things we now are doing."

Wanted Immediately

1—Upholstery Cutter
2—Upholsterers
1—Mattress Maker

All must be Fully Experienced
Wages Negotiable
Assistance in Relocating Considered

PHONE 388-7365

VANCOUVER ISLAND COACH LINES LTD.

TWO LICENCED HEAVY DUTY MECHANICS

Above average wages and fringe benefits are offered to experienced heavy duty diesel mechanics. Knowledge of air-conditioning systems and possession of a class 3 licence with an air brake endorsement would be an asset.

Please submit resume to:
Personnel Manager, Vancouver Island Coach Lines Ltd.,
No. 500, 777 Douglas Street, Victoria, B.C., V8W 2C3

4-19

EXPERIENCE
Gatsby's
RESTAURANT
NOW OPEN!
...Gatstronomic!
In the NEW Royal Olympic Hotel
642 JOHNSON STREET • 388-5513

NOW READY!
ROSCOE DEVELOPMENTS PRESENTS

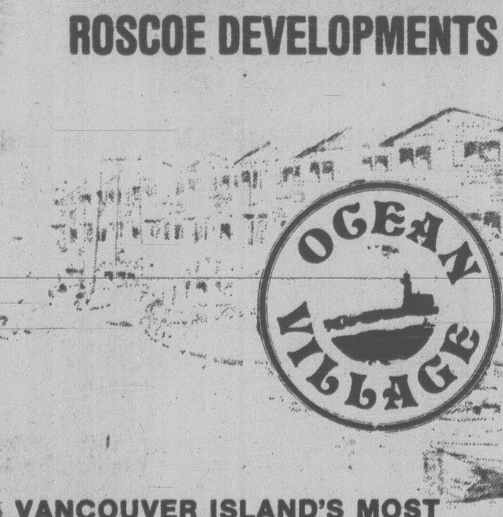

VANCOUVER ISLAND'S MOST UNIQUE SPECTACULAR WATERFRONT DEVELOPMENT

UP TO 3 MONTHS FREE RENT* IN THE FIRST YEAR

ONE & TWO BEDROOM APTS.
TWO & THREE BEDROOM TOWNHOUSES, TWO BEDROOM BEACH BUNGALOWS...
PRICED FROM $175 to $400 A MONTH
ALL UNITS HAVE WATER VIEWS...

*(If your rent is $175 a month, you pay only $131.25 a month for the first year — a saving of $525

CALL 642-5254 ANYTIME

4-14

NEW YORK

WEDNESDAY

Alcan	27¼	Inland St	37⅝
Alcoa	43⅞	IBM	253
Ald Chem	40⅝	Int Harv	29¼
Al-Chlm	28	INCO	16
Am Air	11¼	Int Paper	38½
Am Brnd	47½	ITT	30¼
Am Bcast	43½	Johns-Man	31
Am Can	39	Kaiser Al	32¾
Am El P	23¼	Kennecott	26⅜
Am Motor	4⅜	Kraftco	45½
Am Tel T	61⅞	LTV	6¾
Ampex	13¼	Litton	19¼
Asarco	17⅞	Lockheed	21¼
Ashland	30½	McD Doug	27¼
Atl Rich	48¼	McLean	21¼
Avco	22⅞	Merck	53¼
Avon	50¼	Mer Lyn	18⅛
Bell How	18¾	Minn MM	46¾
Bendix	37½	Mo Pac	47⅞
[illegible]	22⅛	Mobil	64⅛
[illegible]	38⅝	Monsanto	49¾
[illegible]	27¾	Motorola	41¾
[illegible]	28⅛	NCR Corp	48⅝
[illegible]	29¼	Natomas	35⅝
[illegible]	32⅝	Newmont	18
Brunswk	14⅞	Nort Sim	19¾
Burl Ind	19⅞	Owen Ill	20½
Burl Nor	38½	Pac Gas	24
Burroughs	66¾	Pan Am	5⅝
Caterpill	51⅞	Pan El P	39⅝
Col Bcast	51⅝	Peop G	36½
Celanese	39¼	Pepsico	28⅝
Chase M	31	Phil El	18½
Chessie	31¾	Phil Morr	62
Chrysler	13	Phil Pete	30⅝
Cleve El	20½	Pit Bowes	22
Coca-Cola	40¾	Polaroid	30
Col-Palm	20⅞	Proc Gam	—
Comsat	39⅛	Pub Sv EG	23¼
Con Frt	27⅛	RCA	27⅞
Con Nat G	37⅜	Repub St	24⅞
Cont-Data	27⅞	Revlon	43⅛
Con Ed	22⅞	Schlumberg	67⅝
Cont Oil	26⅝	Scott Pap	14¾
Crown Ck	26⅜	Sea Cstle	29¾
Crown Zell	31¾	Sears	24¾
Delta Air	42¾	Seatrain	10
Disney W	36½	Shell	33
Digital E	41⅝	Singer	21
Dow Chem	26¼	Sony	8¾
du Pont	113¼	So Cal E	25¼
East Air	8	South Pac	32⅝
East Kod	47⅞	Sperry	38
El Paso	15⅛	Stand Cal	40½
Exxon	47⅛	Sun Oil	40½
Fair Cam	33¼	Teledyne	78⅝
Firestone	14⅛	Telex	4⅜
Ford	48⅜	Texaco	26⅜
Gam Sko	28	Tex Gulf	17⅞
Gen Dyn	50½	TWA	17⅝
Gen El	49⅝	Un Carb	40⅞
Gen Food	28½	Un Pac	47¾
Gen Mot	65	Un Brd	7⅞
G Tel El	30¼	Un Oil	49
Gen Tire	24¾	UAL Inc	24⅛
Ga Pac	26½	U.S. Steel	26¾
Gillette	27⅛	West Air	8
Goodyear	17⅜	Westghse	19
Greyhound	13⅝	Weyerhsr	25⅝
Gulf Oil	24¾	Wometco	14⅞
Hilton	31⅛	Woolworth	20½
Homestake	31	Xerox	47⅛
Honeywell	49½	Zenith	15¼
Houston	30½		

MUTUAL FUNDS

WEDNESDAY

Institute Members	
AGF Group	
Amer Grwth	5.06
Cdn Gs Egy	18.11
Cdn Sec Gth	5.91
Cdn Trusteed	4.63
Corp Invest	5.82
Corp Inv Stk	5.86
Gwth Equity	8.51
Japan	12.86
nMoney Mkt	10.00
Special	4.59
All Canadian Grp	
Compound	6.38
Dividend	6.85
Northrn Egy	4.17
Revenue Gth	3.97
4000	4.43
Bolton Tremblay	
nEquity	5.76
nyIncome	10.03
nInternatnl	7.44
Calvin Bullock Gr	
Acrofund	1.42
Banner Fund	5.28
xdCIF	4.38
Cambridge Group	
Intl Energy	2.76
Intl Growth	4.77
Intl Income	3.56
Nat Res Gth	4.25
Univest	5.63
Growth	7.06
Ciag Inv Group	
ynCo-opera	10.22
ynLdmk GF	10.67
Confed Group	
Dolphin Eqty	4.83
yDolphin Inc	5.16
Cundill Value	5.11
Eaton-Bay Group	
Commwth	17.64
Growth	10.75
Income	4.54
Internatnl	11.15
Leverage	5.32
Venture	5.33
Viking	5.17
Guaranty Trust Gr	
ynInv Equity	7.51
ynInv Income	4.32
ynMortgage	10.16
Guardian Group	
Enterprise	.93
GIS Comp	11.95
GIS Income	3.36
yGrwth Fnd	11.40
North Amer	4.48
Mutual Acu	5.80
Mutual Inc	4.83
Sec Income	9.67
World Equity	6.17
Investors Group	
yDividend	6.77
yGrowth	10.71
yInternatnl	6.31
yJapan	12.70
yMortgage	5.00
yMutual	5.30
yProvidt Stk	5.10
yRetiremnt	5.75
Planned Invest Gr	
Canada Cum	6.89
Pld Resourc	4.89
Taurus	7.29
Pret et Revenu Gr	
American	10.09
Canadien	6.62
Fonds H	5.03
Retraite	7.09
Principal Gr	
Collective	7.19
Growth	5.09
Venture	4.39
Prudential Gr	
Growth	5.79
Income	5.23
Savings Invest Gr	
American	10.09
Canadian	6.62
H. Fund	5.03
Reitremnt	7.09
Scotiafund Gr	
Scotiafund	.92
Scotiafd Mtg	1.03

United Bond Share	
yRoyFund	6.38
yRoyFnd Inc	5.04
Universal Group	
Equity	10.02
Income	5.12
Resource	5.13
Non-Members	
yBeaubran	4.07
CSA Mgmt Gr	
Goldfund	4.16
Goldtrust	2.56
Canagex Gr	
yBond	9.56
Fund	10.37
Internatnl	7.92
yMortgage	10.27
Capital Grth	11.23
xChase	6.12
ynComCp Mtg	10.15
Desjardins Gr	
yCanadian	7.32
yHypotheq	4.40
yInternatnl	7.48
yObligatns	5.19
yQuebec	3.75
yPEP	2.15
nySpec	5.43
Dixon Krog Gr	
Dixon, Krog	7.11
Heritage	2.25
Vanguard	7.42
Dreyfus Group	
Inc	11.46
Internatnl	14.38
yDomin Comp	7.94
nExecutv Can	6.51
nExecutv Intl	1.69
xFid. Trend	21.10
nFst Cdn Mtg	10.44
Fiscon Fund	5.60
nHarvard	6.81
Industrial Gr	
Indust Amer	2.68
Indust Div	5.46
Indust Eq	7.66
Indust Gth	5.18
yIndst Incm	10.35
yIndst Pens	27.82
Keystone Gr	
Cus K-2	4.99
Cus S-1	16.62
Cus S-4	4.30
Polaris	3.27
xLex Rsrch	14.06
xManhatn	2.48
yMaritime Eq	2.52
yMarlborogh	6.17
Natrusco	13.12
NW Group	
Canadian	4.79
Equity	8.23
xOne Wm St	13.60
xOppenhmr	5.70
Pemberton Gr	
nPacific Div	5.82
nPacific Ret	5.02
nPacific US	5.10
PHN Group	
yBond	10.87
yCanadian	8.82
Fund	18.09
yPooled	30.11
nyRRSP	13.45
PMF Managmnt	
nPension Mut	6.53
nXanadu Fd	3.96
nPutnam	10.35
Sterling Group	
Equity	5.92
yMortgage	5.14
xTech	7.37
Temple Gth	17.03
Trans Canada Gr	
A	5.20
C	10.68
Special	4.17
United Group	
yAccumula	3.75
yAccumula R	4.17
yAmerican	1.66
yCont Mortg	5.19
yHorizon	2.66
ySecurity	4.61
yVenture	2.84
yVenture Ret	4.27

BROKEN GLASS REPLACEMENT
ALLIED GLASS
VICTORIA 388-5108
4-20 "Anything in Glass"

OPTIONS

Distributed by CP

Closing prices of all traded options. Sales unit is 100 shares. (Trans-Canada options combine Montreal and Toronto exchange option trading):

Wednesday, April 19.

Options		Vol	Open Int	Last	Stock Close
Abitibi	May $10	5	129	$2¾	$12¾
Abitibi	May $12½	18	275	40	$12¾
Abitibi	Aug $12½	45	135	80	$12¾
Abitibi	Nov $12½	2	300	125	$12¾
Alcan	May $25	20	82	$5¾	$31¼
Alcan	May $30	22	169	125	$31¼
Alcan	May $27½	28	124	$3⅝	$31¼
Alcan	Aug $25	31	95	$6⅛	$31¼
Alcan	Aug $30	61	239	$2¼	$31¼
Alcan	Aug $27½	32	143	$3½	$31¼
Alcan	Nov $30	10	44	$2⅝	$31¼
Alcan	Nov $27½	2	150	$4¼	$31¼
Asama	Apr $10	1	42	$2½	$11⅞
Asama	Apr $12½	35	121	10	$11⅞
Asama	Oct $10	19	159	$3	$11⅞
Asama	Oct $12½	11	570	150	$11⅞
Bell Can	Aug $55	12	109	120	$55⅝
Bell Can	Nov $55	21	115	165	$55⅝
Brscn A	May $15	47	402	140	$16⅜
Brscn A	May $12½	47	37	$3⅞	$16⅜
Brscn A	Aug $15	3	714	185	$16⅜
Brscn A	Nov $15	25	367	$2⅝	$16⅜
Brscn A	Nov $17½	9	144	80	$16⅜
Bk Mtl	May $20	20	78	25	$19⅞
Bk Mtl	May $17¼	15	114	$2⅝	$19⅞
Bk Mtl	Aug $20	5	352	70	$19⅞
Bk Mtl	Aug $17½	17	378	$2½	$19⅞
Bk Mtl	Nov $20	3	328	110	$19⅞
Bk Mtl	Nov $17½	4	566	$2⅝	$19⅞
CP Ltd	May $17½	12	437	65	$18
CP Ltd	Aug $17½	18	227	110	$18
CP Ltd	Nov $17½	1	189	180	$18
Dom MApr $70		2	13	$5	$74¾
Dom MJul $80		1	29	$2¼	$74¾
Dom MOct $70		2	13	$7¾	$74¾
D Pete	Apr $40	1	21	$28	$67½
D Pete	Apr $45	1	8	$23	$67½
D Pete	Apr $55	16	21	$12⅞	$67½
D Pete	Apr $60	6	47	$8⅛	$67½
D Pete	Jul $55	1	59	$13⅝	$67½
D Pete	Jul $60	26	314	$8¾	$67½
D Pete	Jul $65	26	179	$6¼	$67½
D Pete	Jul $70	69	128	$3½	$67½
D Pete	Oct $60	4	236	$11	$67½
D Pete	Oct $65	15	106	$7½	$67½
D Pete	Oct $70	6	62	$5½	$67½
Gulf C	May $30	4	81	65	$30
Gulf C	May $27½	10	47	$2⅞	$30
Ho OA	Oct $40	2	61	$5	$43¼
Ho OA	Oct $45	2	96	$2½	$43¼
Husky	Jul $25	2	110	$6⅜	$31⅜
Husky	Jul $30	3	50	$2¼	$31⅜
Husky	Oct $25	10	138	$6½	$31⅜
Husky	Oct $27½	10	168	$4½	$31⅜
IOil AMay $17½		2	94	$3	$20⅛
IOil AAug $22½		3	340	50	$20⅛
IOil ANov $20		12	309	$2¼	$20⅛
IPipe AAug $15		25	105	35	$14⅝
IPipe ANov $15		20	50	50	$14⅝
MB Ltd	May $17½	17	249	195	$19⅝
MB Ltd	Aug $17½	15	175	$2⅝	$19⅝
Moore	Nov $27½	5	5	$7	$33½
Mas F	May $10	1	140	$2½	$12¼
Mas F	Aug $12½	6	194	80	$12¼
Mas F	Nov $12½	8	131	110	$12¼
INCO AMay $17½		25	171	110	$18¼
INCO AAug $15		2	95	$3½	$18¼
INCO AAug $20		2	280	65	$18¼
INCO AAug $17½		17	285	170	$18¼
INCO ANov $15		18	84	$3⅝	$18¼
INCO ANov $20		4	85	115	$18¼
INCO ANov $17½		49	258	$2¼	$18¼
NorcnMay $15		40	1527	$2	$17
NorcnMay $20		6	1362	15	$17
NorcnMay $17½		210	2457	50	$17
NorcnAug $15		5	1067	$2¾	$17
NorcnAug $20		24	1877	55	$17
NorcnAug $17½		72	2959	135	$17
NorcnNov $15		14	290	$3⅜	$17
NorcnNov $17½		45	749	180	$17
Noran A	Aug $25	5	47	$2½	$26⅝
Noran A	Aug $22½	1	57	$4⅝	$26⅝
Noran A	Aug $27½	15	15	75	$26⅝
Noran A	Nov $25	1	64	$3	$26⅝
Nor TelApr $27½		2	2	100	$29⅛
Nor TelJul $25		10	37	$4	$29⅛
Nor TelJul $27½		10	34	$2	$29⅛
Pac P	May $40	37	364	120	$39⅜
Pac P	Aug $40	14	246	$2⅝	$39⅜
Pac P	Aug $45	10	100	100	$39⅜
Pac P	Aug $32½	4	8	$8½	$39⅜
Pac P	Nov $40	5	56	$3¼	$39⅜
Roy Bk	Jul $27½	5	38	$2½	$29⅝
Roy Bk	Oct $30	2	19	125	$29⅝
Shell C	May $15	5	96	75	$15¼
Shell C	Aug $15	2	143	115	$15¼
Shell C	Aug $17½	32	185	30	$15¼
Shell C	Nov $17½	16	123	60	$15¼
Stlco ANov $25		1	106	130	$24⅝
TrC PLMay $15		3	93	20	$14¼
TrC PLNov $15		42	126	50	$14¼
TrC PLNov $17½		10	10	15	$14¼
SegrmApr $22½		5	40	$3½	$26
SegrmJul $22½		5	34	$4	$26
SegrmJul $27½		7	29	75	$26

Total volume 1716.
Total open interest 37831.

PRINCIPAL
GROUP OF COMPANIES

Guaranteed 10% One Year Certificate

Offered By:
FIRST INVESTORS CORPORATION LTD.
ASSOCIATED INVESTORS OF CANADA LTD.

For Investment
For 1978 RRSP Contributions
For RRSP Transfers
For Deferred Profit Sharing Contributions

Victoria Office
1031 Fort St.,
Victoria, B.C. V8R 1J5
598-4524
HOURS: 8:30 a.m.-4:30 p.m.

ALBERTA

By The Canadian Press
Alberta Stock Exchange
Wednesday

Complete tabulation of Wednesday transactions. Quotations in cents unless marked $. Net change is from previous board-lot closing sale.

Stock	Sales	High	Low	Close	Net Ch'ge
Abacus	8974	$7	6¾	6⅞	— ⅛
Antares	23940	100	95	100	+10
Alta Engy	250	$16¾	16¾	16¾	— ⅛
Ashlu	1000	95	95	95	+10
Bashaw	11000	7	7	7	
Black Gold	8000	25	25	25	
Can Obas	5700	210	205	205	—5
Clearport	1100	140	135	135	—9
Commercl	9500	32	31	31	—1
Concept	1200	395	390	390	
Conventur	10200	$7¾	7¼	7½	
Czar	6700	$23	22¾	23	+ ¼
Dixie	2500	90	90	90	+4
Duke	2500	23	23	23	
Flin Flon	8000	48	48	48	
Helgena	6500	140	140	140	
Howe Sound	1000	63	63	63	+8
Kintla	11000	53	46	53	+9
Mongowin	4200	148	140	140	—5
N ForthFour	2600	475	475	475	—25
N Gatewy	550	105	105	105	+5
Nocanna	800	139	139	139	—6
Nordex	2000	55	55	55	
Northld Bnk	100	$11	11	11	— ¼
Northrim	5100	200	185	200	+5
Oilex	600	245	240	245	+5
Omega	3850	260	254	260	+10
Onaping	1128	81	81	81	—4
Paramnt Lif	195	$7	7	7	+ ¼
Ranchmns	1000	240	235	235	—5
Rio Alto	7200	250	240	250	+20
Sastex	1000	9	9	9	+1
Savanna	12100	165	162	165	+5
Seagull	6241	290	285	285	
Troy	500	175	175	175	

Total sales: 168,237.

Commodities

WEDNESDAY

	Open	High	Low	Close	Ch'ge
Copper, New York (per 100 lbs.)					
May	59.10	59.60	58.70	58.70	—1.60
Jun	59.90	59.90	59.50	59.30	—1.60
Jul	60.30	60.70	59.80	59.80	—1.60
Silver, New York (per 100 oz.)					
Apr	507.10	507.10	507.10	504.80	—2.20
May	510.50	511.50	503.80	505.60	—2.40
Jun	514.70	514.70	508.80	509.20	—2.30
Lumber, Chicago (per 1,000 b.f.)					
May	208.60	210.80	204.00	206.00	—2.60
Jul	200.50	202.40	196.70	197.90	—2.40
Sep	192.00	194.50	190.00	190.10	—2.50
Plywood, Chicago (per 1,000 sq. ft.)					
May	197.20	197.40	192.80	194.10	—1.00
Jul	199.80	200.50	196.20	197.30	—1.00
Sep	200.00	201.00	196.60	198.00	— .80
Gold, Chicago (per oz.)					
Jun	175.60	175.90	174.00	174.20	—.50
Sep	178.70	179.10	177.30	177.40	—.40
Dec	182.00	182.50	180.50	180.60	—.60
Porkbellies, Chicago (per 100 lbs.)					
May	72.50	74.05	72.07	72.90	—1.02
Jul	73.00	74.25	72.60	73.17	—.90
Aug	70.80	72.02	70.72	71.17	—.85

Gold, Winnipeg (per oz.)

	High	Low	Close	Tues.
Apr	—	—	174.30b	173.50b
Jly	177.00	175.50	176.00a	175.20b
Oct	180.60b	178.80	179.50a	178.40

GOLD

LONDON (AP) — Closing gold prices Wednesday in U.S. dollars an ounce: London-174.75, Paris-unavailable, Frankfurt-174.60, Zurich-174.875, Hong Kong-171.83.

SILVER

WEDNESDAY

Closing basic price of 1,000-ounce certificates in the Victoria area, according to the Scotiabank, $5.03 U.S. bid per troy ounce and $5.07 asked. Previous day $5.04 and $5.08.

TORONTO MOST ACTIVE

WEDNESDAY

Stock	Sales	High	Low	Close	Ch'ge
Thomsn A	233700	$13¼	12⅞	13	+ ¼
TrCan PL	174792	$14½	14⅛	14¼	— ¼
AltaGs TrA	86020	$15½	15¼	15⅜	
Na-Churs	61755	$9	8⅝	9	+ ⅛
Inco A	53882	$18⅝	18⅛	18¼	+ ⅜
Mines and oils					
Comb Mtl	177000	29	25½	28½	+ ⅜
Lacana M	154300	$5⅛	475	495	+20
Canray Rs	126400	175	160	165	+10
QMG Hldgs	60500	48	40	44	+4
Amer Eag	137925	405	360	390	+30
Ulster Pet	113925	125	123	124	+3
C Nthwst L	70531	$13½	12⅝	13½	+1

Advances	227	190
Declines	230	241
Unchanged	205	260

BOX SCORE

	Wed.	Tue.
Issues traded	662	691

BONDS

TORONTO (CP) — Prices were lower in active trading on the Canadian bond market Wednesday. The short end of the market was off five cents. Mid-, and long-term issues slipped three-eighths of a point. Provincial issues dropped one-quarter of a point and corporates fell one-eighth. Day-to-day money was available at 8¼ per cent.

WE'VE GOT MORTGAGES COVERED

And they're easy to get . . . And easy to get out of.

VICTORIA PUBLIC
the SERVICE CREDIT UNION

WANTED IMMEDIATELY
LICENSED REAL ESTATE SALES PEOPLE

Guaranteed weekly draw and excellent commission program. Leading U.S. Community Developer with over 1000 Canadian property owners is now expanding our VANCOUVER sales program into VICTORIA.

Our development is located outside LAS VEGAS, NEVADA which is one of the fastest growing areas in the U.S. TODAY. We offer a LAS VEGAS FLIGHT and VACATION INSPECTION PROGRAM to purchasers with a major U.S. Bank as trustee seller.

EXPERIENCE IN THIS TYPE OF SALES NOT NECESSARY as we offer a comprehensive training program. We provide all prospects and will show you how many of our sales people are in a top earning bracket with our dinner party sales program.

We only have a few openings available so call today for a confidential interview.

PREFERRED EQUITIES CORP.
BOB HALL 385-7731

olivetti

WORD PROCESSING SALES

The successful launch of the Olivetti TES 501 Writing System has resulted in the need to expand our sales force to Victoria.

We are currently seeking individuals who have a proven track record in Writing Systems/Word Processing sales to assist in marketing our new system — a system that features Plasma Display (electronic correction), Daisy Printer, Dual Floppy Disks and Information Retrieval.

If you have a related background and the capability to handle a career that can lead to management or mini-computer sales, we offer an exceptional compensation package of salary and bonus.

Please contact:
Mr. R. Werbiski
Olivetti Canada Limited
1027 Pandora Ave.
Victoria, B.C.
V8V 3P6
383-8621

BANKERS: RECONSIDER

TREASURY BRANCHES ARE IN THE MIDST OF AN AGGRESSIVE EXPANSION PROGRAM WITHIN THE PROVINCE OF ALBERTA. AT THE PRESENT OUR OPERATION ENCOMPASSES A NETWORK OF CLOSE TO 100 BRANCHES AND 90 AGENCIES PROVIDING FINANCIAL SERVICES TO ALBERTANS IN 190 LOCATIONS.

AS A RESULT OF THIS EXPANSION WE REQUIRE ENTHUSIASTIC CAREER-MINDED INDIVIDUALS TO ASSUME RESPONSIBLE POSITIONS WITHIN BRANCH MANAGEMENT AND ADMINISTRATION THROUGHOUT THE PROVINCE AFTER AN ORIENTATION PERIOD. IF YOU HAVE AT LEAST THREE YEARS' RECENT CANADIAN CHARTERED BANK EXPERIENCE, ARE INTERESTED IN BECOMING PART OF A VITAL MANAGEMENT TEAM, RECONSIDER YOUR CAREER BECAUSE WE WOULD LIKE TO TALK TO YOU.

OPPORTUNITIES FOR ADVANCEMENT ARE EXCELLENT AND OUR SALARY AND BENEFIT PLANS COMPREHENSIVE AND COMPETITIVE.

RECONSIDER, ACCEPT THE CHALLENGE BY CALLING COLLECT:

CARLA CAMPBELL
HYATT REGENCY
(604) 687-6543
APRIL 24 and 25
8:30 A.M.-5:30 P.M.

Invest yourself

Treasury Branches Alberta
Albertans Investing In Alberta

Indians Rap Fish Laws

PENTICTON (CP) — Canadian Indians must unite against the divide-and-conquer tactics practiced by governments attempting to remove aboriginal fishing rights, Joe de la Cruz, president of the National Tribal Chairmen's Association of the United States, said Wednesday.

Speaking at the annual convention of the Union of British Columbia Indians Chiefs (UBCIC), de la Cruz criticized a federal fisheries official who earlier insisted his department must deal with individual bands.

"That's what they've done traditionally in the U.S.—deal with bands individually and play us off against each other," he said. "If the tribes up here were to get together, I'm sure they'd be able to save the Pacific salmon run in Canada."

De la Cruz, who is chief of the Quinault tribe of Taholah, Wash., said he agrees with a statement made earlier by UBCIC president George Manuel that government fisheries officials are "the number one enemy of our people."

His address added fuel to the fire being directed at fisheries officials as delegates expressed contempt at government reaction to their demands. Control of fishing, the hottest topic in workshops and general sessions, is considered an integral part of a plan for a separate Indian government being proposed by Manuel.

Steven Point, UBCIC executive member in charge of fisheries, outlined Indian demands for a council on fishing and for involvement in enhancement and reproduction programs, and expressed concern at government intentions to put a quota on the number of fish Indians can claim for food consumption.

While the government sees this limit as the number of fish Indians can consume, Indians feel they should be allowed their traditional practice of using fish to barter for other foodstuffs, a practice now prohibited.

Wally Johnstone, Pacific regional fisheries director, said his department could not deal with aboriginal rights and were only responsible for conservation and management "as laid out by the existing laws of Canada."

Responding to a demand that fishing violation charges against Indians be dropped until aboriginal rights questions are decided, Johnstone said it is illegal for him or his staff to discuss the cases.

He said a quota system is necessary to maintain the species and to ensure that all bands receive a fair share.

"If we didn't exist and the Indians had to manage the fisheries themselves, they would have the same problem," he said.

Neil Starret, a spokesman for the Gitksan-Carrier band near Hazelton, interrupted Johnstone's presentation to say that industrial polluters and commercial fishermen, not Indians, are the reason the future of some fish is threatened.

"What will the federal fisheries use as a scapegoat when all the legislation is in place for the Indians and you can no longer use Indians as a scapegoat?" he asked. "The Indians have been scapegoats for big business, sports and government interests."

UBCIC vice-president Philip Paul denied Indians would have the same problems if they controlled fisheries.

"Prior to the arrival of the white people, we had control of the fishery and we didn't have the problems we have today," he said.

Several speakers criticized the government's increased policing of Indians while non-Indian violators are ignored or dealt with lightly, a theme picked up by de la Cruz.

"It seems to be all these government people are interested in — enforcement, regulation and clubbing Indians," he said.

De la Cruz said the Boldt decision, a landmark decision by U.S. District Court Judge George H. Boldt which holds that Indians should be allowed half of the off-reservation fishing harvest, is not a total victory for Indians and has turned people against them.

"If you read the press in the United States, you'd think the Indians are trying to take back the whole country."

Forestry 'Abused'

VANCOUVER (CP) — The Sierra Club says the British Columbia Forest Service mismanaged timber resources in the Akamina-Kishinena Valley in the East Kootenay where the provincial parks branch has proposed a wilderness park.

The club's West Kootenay branch has written a letter to Forest Minister Tom Waterland calling for a moratorium on all development in the area pending a final decision on the park and logging proposals.

The club says it is afraid that the park proposal will be discarded to cover up the forest service's mismanagement of the inventory.

YOUTH HANGS IN CELL

BURNABY (CP) — Mark Neil Baker, 18, of North Vancouver, was found hanged in his cell Wednesday at the Lower Mainland Regional Correctional Centre (Oakalla), an RCMP spokesman said.

The spokesman said Baker was found at 12:11 a.m. PST by a guard making routine inspections of locked cells.

Baker was awaiting trial in North Vancouver on charges of breaking and entering, theft and robbery.

Corner Doug Jack of New Westminster has not set a date for the inquest.

CONDOMINIUMS
2 bedrooms
1½ baths
approx. 1100 sq. ft.
inside
ROCKLAND LOCATION
ONLY 10 SUITES
with all the quality and taste this choice residential area demands.
from $45,500
WOODSTONE PLACE
1039 LINDEN
(Between Rockland and Fort)
OPEN
Daily 1-5
CLOSED MONDAYS
We Take Trades
Diamond Developments Ltd.
2-24

Foot Prince
Shoes for the Family
"We Thought You Should Know . . ."
WE FEATURE MEN'S SHOES
- McHALE
- JARMAN
- RITCHIE
- HUSH PUPPIES
- KUDU
- STATUS
. . . Expertly Fitted
FOOT PRINCE SHOES
1447 DOUGLAS ST.
384-0323
4-20

15%
FIRST MORTGAGE FUNDS REQUIRED
NORTHERN PACIFIC REALTY
ROBERT ELLIS
4-7 479-1687

$1999.00
(+ fr. and P.D.I.)

XS650
('77 Model)
MULLINS MARINE SALES
925 YATES 382-4515
4-19
YAMAHA
When you know how they're built

SEAVIEWS HIGH BROADMEAD
Exquisitely designed, this large 2-bedroom post and beam home is ideal for the discriminating couple. Located on a quiet street, this home features generous windows and balconies with a breathtaking view of Mt. Douglas and the sea. 4670 DEERWOOD TERRACE is offered exclusively at $122,500.

BROADMEAD CONTEMPORARY
This excitingly different 2700 sq. ft. home is perfect for the active family. Featured are 4 bedrooms, 3 bathrooms, deluxe kitchen with family room off, upstairs, rec. room with fireplace, sunken living room with wet bar and quality carpeting. 982 ROYAL OAK DRIVE. OFFERS IMMEDIATE POSSESSION and is priced at $119,500. ML.

OWNER'S AGENT: BRIAN HIGGINS 658-8402
PACE PROPERTIES LTD.
4-20 1640 OAK BAY AVE. 595-2413

REAL ESTATE PERSONNEL

YOU
ARE SOMEONE SPECIAL AT CAPITAL CITY REALTY
Join our team of Real Estate Professionals today and enjoy 100% commission with full management co-operation. Office fee just $250 monthly plus incidental expenses. Capital City Realty Ltd. Victoria's fastest growing Real Estate organization.
830 PEMBROKE ST.
Telephone 388-7557
"Realty 100" works 100% for you

Sweeping Seaviews
Central Saanich — $78,750

Just across the street from the ocean this extremely well-appointed home is ready to move in. Compare: almost 2400 sq. ft. of living area on two levels, four bedrooms, wrap-around sundeck, dining room, two fireplaces, 3 full bathrooms, family room and beautifully landscaped yard.
VENDOR ANXIOUS: MAKE AN OFFER
To view call:
4-20 598-5144 GLENN NICHOLLS 598-7689
MANN T.L. MANN & ASSOCIATES LTD.

THAT SPORTING LIFE
DRESSED FOR ACTION IN GANT SHIRTS
For fashion freedom, for free-wheeling fit, no one says action better than Gant. These shirts have the comfortable good looks of 100% cotton, with three button plaquet styling. Choose from a variety of colour combinations. Sizes S, M, L, XL. $17 and $18
Men's Leisurewear, Main Floor
Looking for action wear? It's hard not to think of the Bay.
Hudson's Bay Company

VICTORIA
Reservations Tel.: 388-5191
Air Cargo Tel.: 656-4661

FROM — TO Leave	Arrive	Flight	Aircraft Type
To Seattle			
1015	1050	100	PRP
*1530	1600	340	JET
*1530	1605	340	PRP
*1530	1605	340	JET
□1530	1600	340	PRP
□1530	1605	340	

*Ends — May 01.
□Begins — May 02.
Great! I can make that early connection to Dallas.
More day to do things
PACIFIC WESTERN AIRLINES

Night Flights Not New

VANCOUVER (CP) — Recent controversy over Air Canada's nighthawk flights, scheduled to begin at Vancouver International Airport in June, are surprising, R. A. Bach, regional administrator for Transport Canada's Pacific region, said Wednesday.

"Air Canada's proposal to begin this June with a 1:30 a.m. takeoff from Vancouver airport is not new. It was introduced last year with no problems whatsoever," Bach said.

"Air Canada, without advertising the fact, did the same thing last year from June to mid-September and we didn't have one complaint.

"But this year they took advertisements in the daily newspapers to advertise the flights — perhaps its the advertisements they are objecting to."

Richmond council has called for an official curfew at the airport to prevent the airlines from operating night flights, claiming residents are subjected to enough noise from the airport now.

"There are noise restrictions and we've had only 14 complaints in all of last year over this — and there are no new night schedules planned," said Bach.

Prostitution For Women Only: Court

VANCOUVER (CP) — The British Columbia Court of Appeal Tuesday upheld the acquittal of a man charged with soliciting after determining that only a woman can actually engage in prostitution.

The court was told that Anthony Dudak was charged after approaching a young woman who turned out to be an undercover police officer.

County court judge Ray Paris acquitted him. The Crown appealed.

Justice A. B. Robertson said inherent in three dictionary meanings of prostitution was the yielding of the body for money.

McCarthy Deported

VANCOUVER (CP) — The lawyer for an Irishman suspected of attempted murder during a bank robbery in Ireland said Patrick Vincent McCarthy, 23, has been released from the Lower Mainland Regional Correctional Centre and will be deported to Ireland today.

John Taylor said immigration authorities were holding McCarthy in the city jail in the interim. McCarthy will be flown to Shannon.

McCarthy was suspected of being in the country illegally when he was arrested March 24.

His identity matched that of a man wanted by international police as a suspect in an attempted murder in Ireland.

He was originally held in police custody and vowed not to accept bail, set at $1,000 and then revoked, until he received an apology from the British Columbia Police Commission.

McCarthy says he is not the man police think he is, but the officer in charge of immigration in Vancouver, D. W. Jennings, said his department is satisfied he is, and on March 31 ordered him deported.

Life For Murder

VANCOUVER (CP) — J. William O'Brien, 24, of North Vancouver, was sentenced to life in prison Wednesday after he was found guilty of second-degree murder in the March, 1975, shooting death of a Detroit man.

The body of Michael Vasey was found by police in a wooded area of North Vancouver a year after Vasey was shot once in the back of the head.

The trial was told that O'Brien said he killed Vasey to save his father from hanging for a killing Vasey alleged the father had committed.

O'Brien testified that the shooting was an accident.

He said the gun went off when he pulled it from the rear seat of a car driven by a friend, Randy Shepard. O'Brien said he had intended to give the gun to Vasey as a gift.

He said he panicked and, with Shepard, buried the body.

Two teen-age girls told the court that earlier that night O'Brien had given them a gun-like hand sign when he told them he had business to attend to and that he later returned dirty and blood-smeared and told them he had just shot a man.

Defence counsel Glen Orris told the jury Wednesday there was no denying O'Brien shot the man, but said the evidence was consistent with it being an accident.

He said an RCMP witness conceded that the gun could have fired accidentally while being pulled barrel-first out of its holding place.

Crown counsel John Rowan told the jury it was a planned and deliberate murder.

SITE OF OUR FUTURE HOME
Capital City
REALTY LTD.
REALTY 100 ... A Capital idea!

Walt Slocomb, President Capital City Realty, digs in at Ground-Breaking Ceremonies for five-storey office building on Blanshard near the arena. The new real estate office will have the most modern, sophisticated and computerized real estate administration centre in Western Canada. Completely furnished private offices will be available for rental with comprehensive secretarial facilities. The new concept will be ready for occupancy September 1st, 1978. Enquiries for rental space available upon request from Capital City Realty's Leasing and Property Management Division, 830 Pembroke St. Tel. 388-7557.
4-20x

$1399.00
(+ fr. and P.D.I.)

DT400
('77 Model)
MULLINS MARINE SALES
925 YATES 382-4515
4-19
YAMAHA
When you know how they're built

ALL TWO BEDROOMS
Fourteen-Suite Apartment with elevator, tax shelter, downtown location. Gross income $42,000. Priced at only $380,000. Call
JOHN ADDICOTT
388-6454 477-8232
Realspan Properties Ltd.
4-20x

ARBUTUS RIDGE
—Employing the craftsmanship of the past in a comtemporary idiom
A NEW CONCEPT IN HOUSING BY
Moore & Campbell
Designer ● Builders Co. Ltd.
OPEN TO VIEW SATURDAY AND SUNDAY
661 GRENVILLE ST. 1-5 P.M.
PHONE 384-2131 or 385-4227
4-20

BEAUTIFUL WATERFRONT
Over 1200 ft. of glorious sandy beach. The only one left on the Saanich peninsula that I know of. If you haven't lived on the ocean, you really haven't lived. TRY IT AND SEE. 95% of those who do will NOT sell. Only 20 minutes from Victoria. Almost 10 acres. Clear Title $195,000.
SEE PETER BROWN
OF P. R. BROWN & SONS LTD. 385-3435
almost anytime
4-20x

OPEN HOUSE Thurs., Fri. and Sat. Aft.

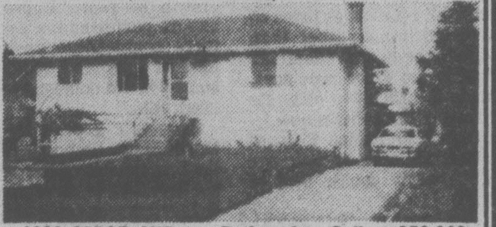

1660 CEDAR AVE. Reduced to Sell at $58,900
9(including fridge and stove)
For convenience, for family living and pleasant accommodation. Fully modern 3-bedroom bungalow, bright sunny south living, dining and kitchen. Just move in and enjoy this clean well-kept home. Nice basement development, and extra parking for a boat or camper on this easy care yard, which has great garden space. Don't worry about financing; we can help you. MLS 31458
386-2111 ROY KAISER 477-6813
386-2111 E. W. PROKOSCH 477-2194
4-20x MONTREAL TRUST COMPANY

GROCERY and RESIDENCE

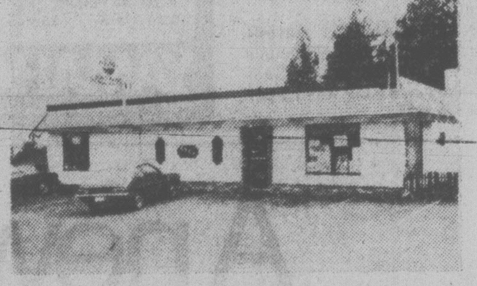

Well located in North Saanich with established clientelle. Renovated inside and out. Three bedrooms, large living room plus 750 sq. ft. of store area. Price reduced to $145,000. Stock at cost. Good family operation.
BB 656-5584 BILL MOSHER 652-2868
BLOCK BROS. REALTY LTD.
4-20x

open tonight
'til 9 p.m.

the Bay

Nike, Adidas, Puma, Tretorn...Fitting footwear for running, training and tennis, we've got it all. Put yourself in our shoes...at the Bay.

Action Shoe central!

Trainers:

a. Adidas Dublin
Leather velour upper in royal blue with red stripes. Star profile gum rubber sole gives greater traction and longer life. 6-12
19.98

b. Nike Ladies' Oceania
Comfortable training shoe with excellent arch support and shock absorption. Leather reinforced nylon upper. Tan with brown trim. 5-9.
22.98

c. Nike Roadrunner
Durable, all-purpose training shoe with leather reinforced nylon upper and hard plastic multi-nub sole. Green with blue detail. 7-11
27.98

d. Nike Cortez
Top quality training shoe with leather reinforced blue/yellow nylon upper. Long-wearing rubber sole is cushioned for comfort. 7-11.
32.98

Joggers:

e. Puma XC2000
Lightweight training shoe with leather/suede reinforced blue nylon mesh upper. Full wrap-around construction and replaceable cleat sole for good shock absorption. 6½-12.
26.98

f. Adidas TRX
Comfortable, shock absorbing shoe with replaceable waffle sole preferred by serious joggers. Suede reinforced blue nylon upper. 7-12
29.98

g. Nike Waffle trainer
Lightweight, shock absorbing training shoe classified as a jogger because of its popularity with serious runners. Blue/yellow nylon upper. 7-11½
31.98

Tennis shoes:

h. Adidas Rod Laver
Lightweight, ventilated tennis shoe designed in collaboration with the Pro himself. Padded nylon upper, tongue and heel plus vulcanized gum rubber sole. White. 7½-11
24.98

i. Nike All Court Canvas
Well-ventilated tennis shoe excellent for all racquet sports. Molded ribbed unit sole and padded tongue/heel. White. 7-13
18.98

j. Tretorn Ladies' Nylite
Cool, comfortable tennis shoe designed exclusively for a woman's foot. Lightweight nylon canvas upper and padded heel/tongue. White. 8-11
27.98

Basketball shoes:

k. Adidas Americana
Fully padded red, white & blue basketball shoe officially endorsed by the ABA. Breathing nylon upper and vulcanized gum rubber sole. 6-12
25.98

l. Adidas Superstar
Top-of-the-line basketball shoe with fully padded leather upper, rugged rubber toe-cap plus hard-wearing, stitched and bonded shell sole. White with black stripes. 7½-11½
39.98

Sporting Goods, Downstairs

Focus on footwear? It's hard not to think of the Bay. Hudson's Bay Company

RENT
103-105 GORGE RD.

At the Water's Edge

This time next month, you could be living in Victoria's most exciting apartment complex for as little as $235 per month.

TREELANE ESTATES, with its spectacular views across the Strait of Juan de Fuca, the Gorge and Malahat, presents an entire new concept in interior design with color co-ordinated kitchens and baths, brand-name appliances, quality broadloom and draperies.

The twin complex includes saunas, swirlpool, recreation and hobby rooms and expansive roof gardens complete with observation and entertainment lounge.

One-bedroom apartment homes begin at $235 per month, two-bedrooms from $410.

Treelane Estates

FROM
$235
PER MONTH — ONE BEDROOM

OPEN HOUSE DAILY
Mon.-Thurs. — 10 a.m.-9 p.m.
Fri.-Sat.-Sun. — Noon-5 p.m.
388-5332
CONCORD

Hospital Consultant Fees Held Back

The Capital Regional District's hospital and health planning commission decided Wednesday to hold back on payment of a hospital consultant's fee and warned its medical advisory committee its existence may be in danger.

The project building committee for the new Victoria General Hospital had submitted a request to the commission that additional fees be paid to the region's former hospital consultant, Agnew Peckham Associates of Toronto.

The company's original contract had called for functional plans for the new hospital to be developed over a four-month period. Fees were set at $33,000 with an additional $9,000 for expenses.

Agnew Peckham consultant Dr. Peter Hart said in a letter, however, "unrest among the medical staff and the medical community" had required numerous extra interviews with medical staff. The firm had also been required to do extra work, such as a report on the feasibility of a split hospital.

The size of the new facility had been changed from 250 to 300 beds and the temporary split between the northern and southern divisions had required complicated additional planning, Hart said.

The result had been escalation of fees to $59,400 (180 man-days at $330 each) and $13,900 in expenses.

Regional hospital planner Murray Halkett recommended the additional costs be paid but the commission voted to refer the matter to its lawyer to determine liability for the extra costs.

Hospital project manager Brucs Scott said part of the problem was unrealistic square footage figures for the new hospital because the firm adhered too closely to the wishes of the hospital itself. The figures had to be pared considerably in order to be accepted by B.C. Hospital Programs, the final approving agency.

The commission also turned down a recommendation by its medical advisory committee to alter plans to place a 20-bed ophalmological ward and laboratory at Royal Jubilee Hospital in order to place half the beds and the laboratory at the new hospital. The beds were originally shifted to the Royal Jubilee to compensate for the moving of regional pediatrics services from there to Helmcken Road.

Commission member Terry Prentice charged the committee, made up of doctors in various specialties, had put historical and political considerations ahead of clinical and medical factors.

"I don't know what the health services committee is for if it is not to consider clinical and medical reasons. This recommendation is hogwash," he said.

The commission accepted Halkett's recommendation that the ward and laboratory remain at Royal Jubilee.

3.9% Economic Growth Seen

Continued from Page One

to stimulate further economic growth this year.

But uncertainty over Quebec's counterproposal to remove all retail sales taxes on selected items rather than across-the-board sales tax cuts in the other provinces, made it difficult to estimate effects of the policies now.

Output in Prince Edward Island will rise by four per cent, nearly double that of 1977.

The board predicts growth in RDP of 3.5 per cent in Quebec, Nova Scotia and New Brunswick this year, up from 2.5 per cent in Quebec and New Brunswick in 1977 and from two per cent in Nova Scotia in 1977.

The Manitoba economy will grow by about three per cent this year.

Last year there was almost no real growth in the province.

Newfoundland and Saskatchewan will trail the national average again in 1978 as both will grow by one per cent.

Newfoundland's output shrank by one-half of one per cent last year while Saskatchewan's RDP was 1.5 per cent in 1977.

The board says manufacturing will contribute more than its share to economic growth this year. "Improved export performance and a more competitive position against imported goods at home will aid domestic manufacturers."

Economic growth in the United States declined during the first quarter of this year, the first drop in three years, the government said today.

Student Defaults Denied

TORONTO (CP) — Secretary of State John Roberts says taxpayers will not lose $60 million because of university students defaulting on Canada student loans.

"The vast majority of the students concerned are repaying their defaulted loans to the Crown through our agency on a regular monthly basis," he said today in a letter to The Star.

The Star said Monday that about 57,000 students who have borrowed money to help them go through university since the government-guaranteed loan program started in 1964 have defaulted and cost taxpayers at least $60 million.

Roberts said that only 220 of the 55,000 loans which have gone into default have become uncollectable.

Over three or four years, at least 80 per cent will be recovered, he said.

MAIL COSTS SLAM MONDAY

Soaring postal charges and a drop in advertising revenue have forced Victoria's weekly *Monday* magazine to make several major changes aimed at trimming costs.

Publisher Gene Miller said today seven employees — 20 per cent of the staff — were laid off earlier in the week.

In addition the paper has changed its distribution system.

The current issue which hits the streets today will be the last one delivered through the mail.

Miller said his company has also merged with the *Victoria Visitor*, a tabloid-sized paper for tourists, put out by John Damgaard, former publisher of the now defunct triweekly *Victorian*.

The new magazine will be called either *Holiday News* or *Holiday Visitor*.

Miller said recent increases in postal rates had made the *Monday* operation prohibitively expensive.

Starting next week the paper will be circulated by a private delivery system.

The move will allow an expansion of the press run from about 20,000 copies to slightly under 30,000. The paper is printed in Courtenay.

Miller said a drop in advertising since the New Year forced the parent company, Monday Publications, to reduce staff.

One associate editor, Bryan McGill, was laid off on Monday and the other, Russ Wodell quit in protest on Wednesday.

Nautilus

PATEK PHILIPPE

ONE OF THE WORLD'S COSTLIEST WATCHES IS MADE OF STEEL

Nickel-chrome-molybdenum steel case is water-resistant to depth of 120 metres (396 feet). Self-winding. Calendar. Shock-resistant. Ultra-thin. Luminous hands and hour markers. Winding rotor is set with a segment of 21 ct. gold to achieve maximum winding efficiency. Every detail finished entirely by hand in the manner practised by Patek Philippe craftsmen since 1839.

$3500.00

at de Goutière, JEWELLERS LTD.
2542 ESTEVAN AVE.
592-3224

AGS
Your American Gem Society Jeweller

CHICKEN ON THE RUN
Uncle Fred's
DELIVERS
CATERS
385-3468

Victoria Book & Stationery Co. Ltd.

APRIL CHAIR Sale

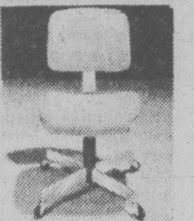

HARTER
HEAVY DUTY STENO POSTURE CHAIRS
SERIES 360
SAVE $26.00
SPECIAL $98

Combination vinyl back and 100% Nylon fabric seat. Black, brown, orange, gold.

776 Cloverdale St.
384-8066

Open 8:30 to 5:00 Mon. to Sat.
Lots of Free Parking

$1399.00
(+ fr. and P.D.I.)

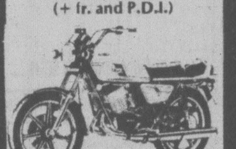

RD400
('77 Model)

MULLINS MARINE SALES
925 YATES 382-4515
4-19

YAMAHA
When you know how they're built

A new light beer for all kinds of reasons.

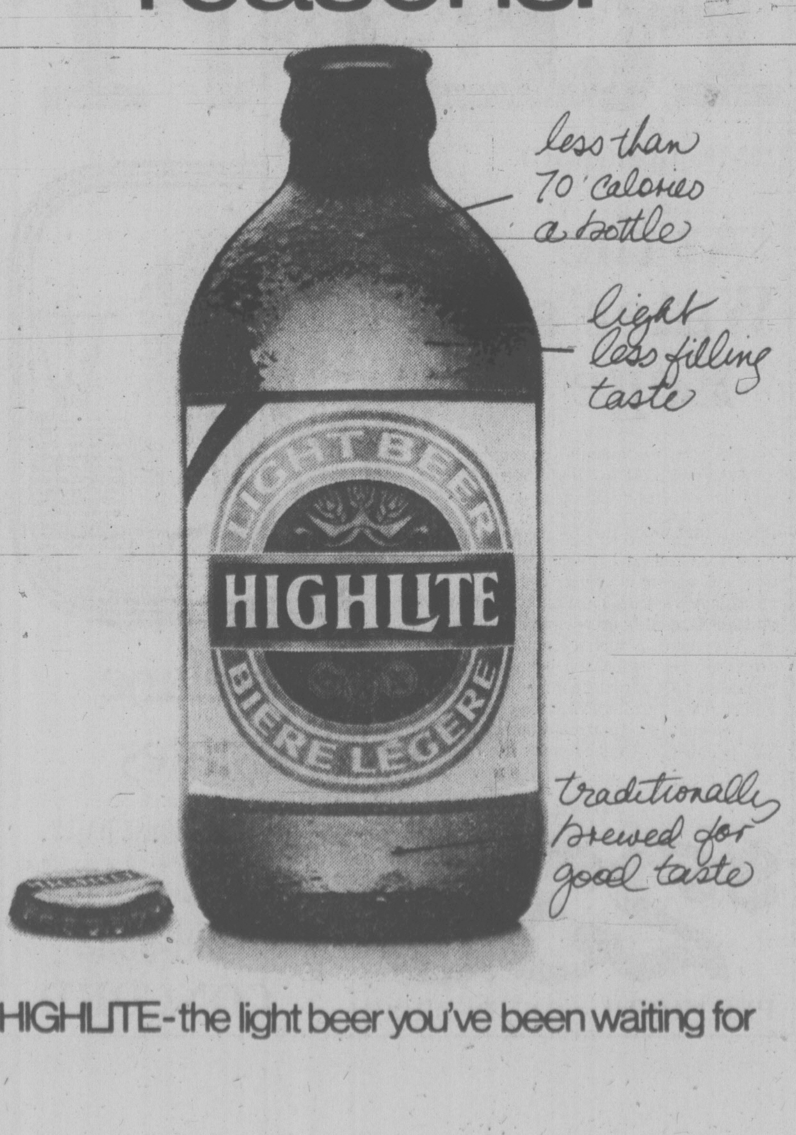
less than 70 calories a bottle
light less filling taste
LIGHT BEER
HIGHLITE
BIERE LEGERE
traditionally brewed for good taste

HIGHLITE-the light beer you've been waiting for

open tonight 'til 9 p.m.

the Bay

SALE

Great Garden Shop Savings

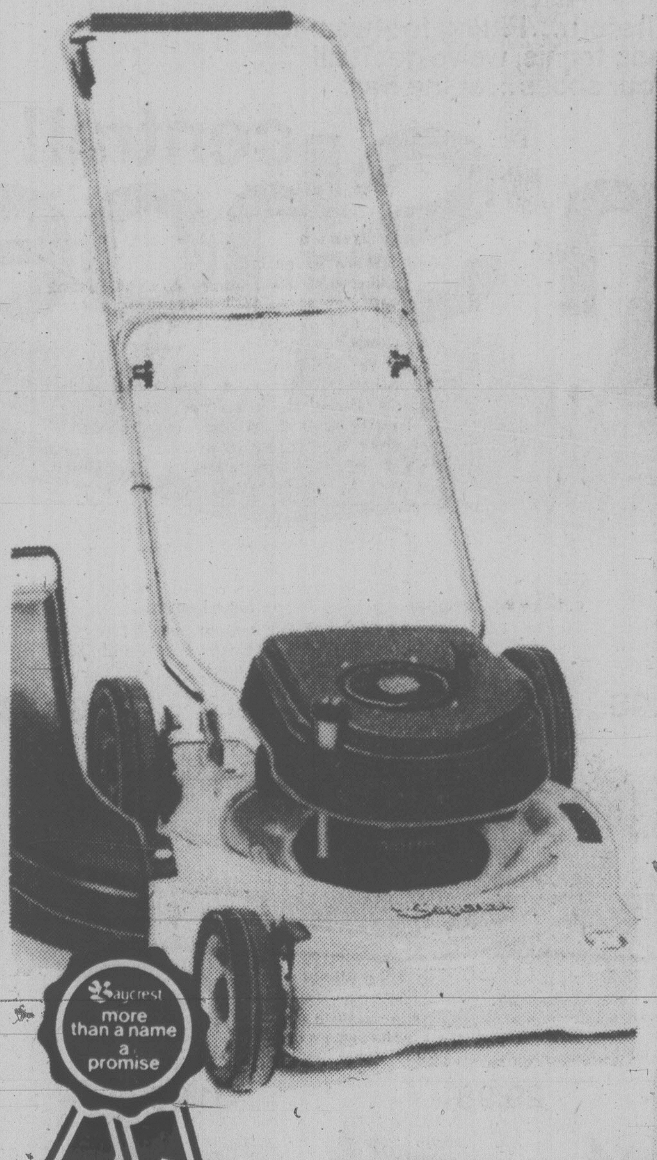

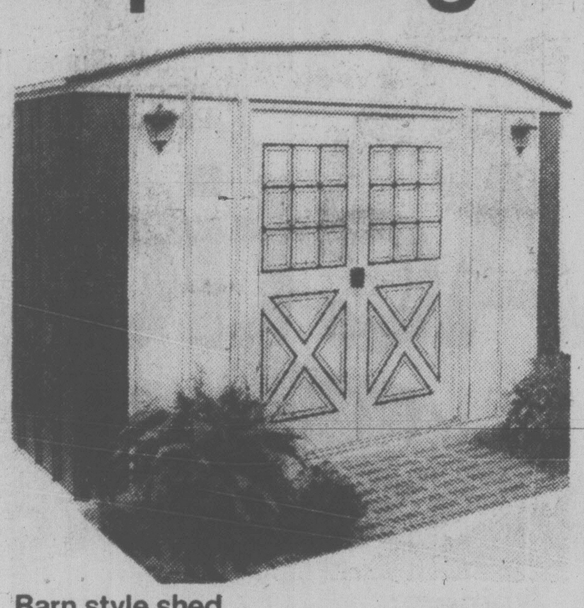

Barn style shed
This barn style roof, woodgrain panel shed gives you 64 sq. ft. of protected storage space to organize your gardening supplies. Makes an attractive and useful addition to any yard. Features heaviest galvanized wall panels and ball bearing door rollers. Size approx. 10' x 7'. Requires assembly. Sale 199.99

Lawn Grass Mixture

Baycrest 20" deluxe gas mower
Save $25 and have the perfectly manicured lawn you've always wanted with this top quality mower. Features 3.5 h.p. Briggs and Stratton engine, vertical pull start plus extended oil fill and dip stick. Throttle control and 9 position wheel height adjustment at your fingertips. Heavy duty grass catcher kit included. Beige/brown combination. Requires some assembly. HB 800C Reg. 174.95 Sale 149.95

Rose bushes
2 year field grown Sale 1.49

Assorted junipers
Good for rockeries, 1 gal. container Sale 1.69

Geraniums
Blooming colour for balconies or gardens, 4" pot Sale 1.19

Corry's slug bait
Improved English formula not affected by rain, 2¼ lb. Sale 1.49

Dahlias
Choose from assorted colours. Reg. 99¢. Sale 69¢

Potting soil
Vantro potting soil in 20-lb. bag. Reg. 2.49. Sale 1.49

Diazinon
8-ounce size, regular 3.19. Sale, 2.49

Mix 'n match fertilizers
Stock up now and save. This great gardener's selection includes:
—Fish fertilizer, 64 oz.
—Phosphate, 3.18 kg.
—Rhododendron & azalea food, 2 kg.
—Rose food, 3.18 kg.
—Moss killer, 2.27 kg.
—Tomato food, 2.27 kg.
—Lawn builder, 3.18 kg.
—Flower & vegetable food, 3.18 kg.
—Composter, 3.18 kg.
Sale 3/4.49

Baycrest grass seed
Our own tested brand specially prepared for B.C. growing conditions. 4.4 lbs. (2 kg.) Reg. 5.95. Sale 4.99

Grass shears
Wilkinson, long handle horizontal. Reg. 27.99. Sale, 25.99

Garden Shop, 2nd Parkade Level

Prices in effect till Saturday, April 22

Trade-in your present power mower in working condition on a new power mower from the Bay.

Friday is Seafood Night in the Nonsuch Buffet

Hudson's Bay Company

DISCOVER CFAX 1070 TODAY

SECOND FRONT PAGE

METRO TOYOTA
ESSO CAR CLINIC
TESTED USED CARS

High Camp, Low Ethics . . . Such a Sweaty Mix

By PAUL MOSS
Times Staff

From the moment the so-called General entered the ring, it was painfully obvious he was not an officer and a gentleman.

Clad in emerald green tights with the word "Leader" emblazoned across his rump and a general's star vulgarly adorning each ample buttock, he taunted his opponent, argued with the referee and infuriated the crowd with his arrogant posturings.

Superfan Vi Paige hasn't missed a match in 16 years

As the two grunt-and-groan gladiators proceeded to exchange karate chops, knee slams, elbow jabs, kicks and sundry other acts of mayhem, the crowd roared its approval each time The General was hammered by Mike Hammer.

The contest ended in a draw but The General, with an appalling lack of military honor, continued arguing menacingly with his opponent after both had left the ring.

As the referee moved to intervene the two-star cad tried to clobber him. But the wily ref, who was clearly expecting some such villainy and would be an asset to the UN peacekeeping force, countered with a nifty bit of footwork and a quick shove.

Before The General knew what was happening he had taken a spectacular pratfall, crashing through a (luckily?) empty row of seats.

Again the onlookers cheered lustily, especially a little old lady in a smart red tartan coat and hat. Occupying a ringside seat perilously close to the combat zone, she looked strangely out of place, like a refugee from the Silver Threads knitting circle.

Exit The General in ignominy. For conduct unbecoming an officer would he be demoted to corporal or buck private? Perhaps even cashiered from the service?

★ ★ ★

It's highly unlikely.

For this old-style melodrama, in infinite colorful variations, is the bruised backbone of professional wrestling. And the relatively small but faithful crowd of fans who turn up to watch at Memorial Arena would have it no other way.

What they pay to see is a carefully choreogaphed elephantine ballet, a sweaty mix of high camp and low ethics in which the fights invariably follow a good-guy-versus-bad-guy scenario.

The beefy principals in this unsporting life are hams in both senses of the word, but if their thespian performances aren't quite Oscar-standard no one can fault their zest for self-parody.

Mountainous John Quinn, an eye-catching figure as he enters the arena in his sweeping green cloak and studded championship belt, is the quintessential hero, the idol of little boys and old ladies alike.

But his opponent, Sandor Novack, is knavery personified. All tangled black hair and wildly staring eyes, he vaguely resembles a latter-day Rasputin.

Novack gibbers in some incomprehensible tongue (the ethnic factor is big in wrestling), flees in stark panic through the ropes and generally looks somewhat inept. But then he rallies briefly to raise some concern for Quinn's welfare.

The loyal fans, obviously wise to the ways of the dastardly Novack, yell out a timely warning: "Watch your trunks, John."

The first-time visitor to that tawdry temple of jockery is shocked, intrigued. Surely even Novack wouldn't sink so low? Not with women and children present?

But before the dirty deed is executed Quinn makes a marvellous recovery, envelops the wild man in a massive bear hug and hoists him off the canvas.

"Squeeze, John, squeeze," comes the delighted cry from all sides. Quinn obliges. Novack howls.

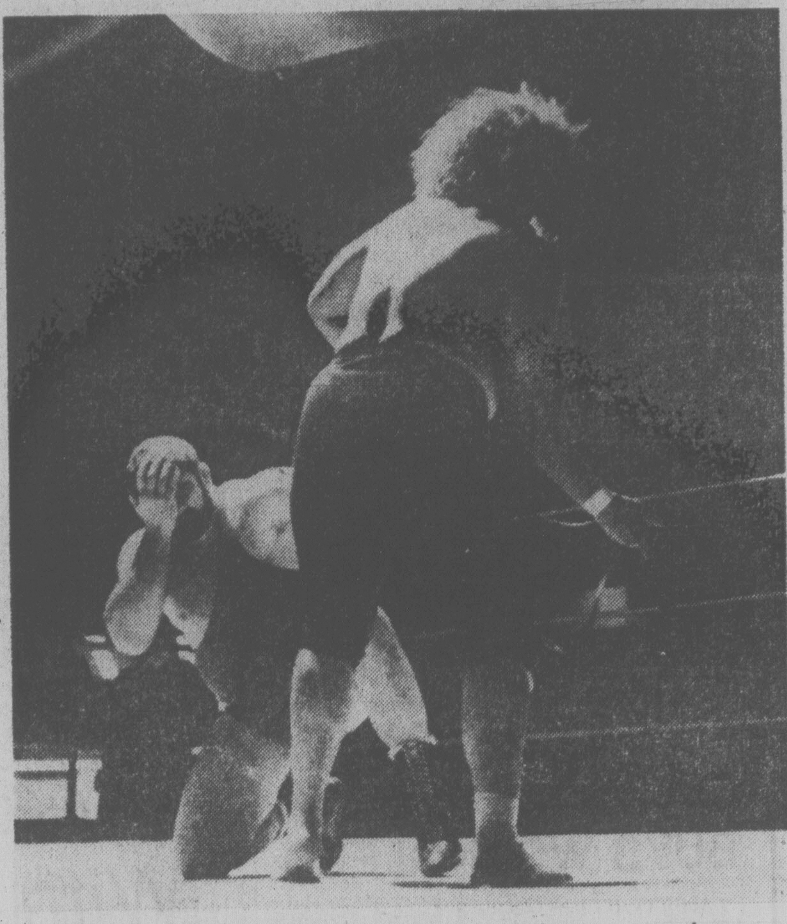

The old-style melodrama goes on and on . . . and on

Later, in a behind-the-scenes interview, the genial victor dismisses Novack as an unworthy opponent.

"Some of these guys don't have the body to stack chairs," he says disgustedly.

The 36-year-old Quinn has been wrestling for 15 years and hopes to continue for at least 15 more. Close up, he looks remarkably unscathed although he says he has broken his left arm three times and on one occasion, in an Ontario fight, an opponent called The Hangman almost succeeded in an impromptu execution.

"He hung me up in the corner with his noose. I had to be carried from the ring unconscious, nearly dead. My neck looked like a hamburger."

But Quinn talks enthusiastically about life on the circuit. He has fought in every major Canadian city except Winnipeg, has made three tours of Japan and was in Germany last year.

He says a good wrestler can expect to make up to $65,000 a year, but modestly denies he is in that income bracket.

Asked the $64,000 question — is it all staged, a big put-on? — Quinn says his stock answer is: "Form your own opinion."

★ ★ ★

"We have a darn good product here," he adds, "better entertainment for your dollar than you get at football or hockey."

The fans are clearly not beset by crass doubts.

Mrs. Vi Paige, a waitress at a downtown restaurant who hasn't missed a fight in 16 years, will only admit that there's "some" play-acting.

She adds, ominously, that most of the wrestlers on the Pacific Coast are "a bad bunch — they're out for blood."

And is the blood real? "You better believe it."

Why then, does she like to watch?

"When I'm at work I get all wound up. At the wrestling I can let go, and believe me, I do. It's a lot of fun."

John McKay Photos

Hold-Line Budget In Saanich Won't Avert Tax Increase

With more expenditure cutting still ahead, Saanich council learned Wednesday that the municipality seems likely to achieve its ambition of a hold-the-line budget for 1978.

But that doesn't mean there will be no increase in the average homeowner's tax bill.

Comptroller-treasurer Roy Broughton told council's latest budget session that even with no increase in the municipality's general mill rate the average taxpayer could see a 14 to 15 per cent increase in his total tax bill as a result of assessment changes which have seen more of the tax burden shifted to the shoulders of the single-family homeowner.

Broughton said Saanich's tax levy for general municipal purposes and debt looks likely to be 54.3 mills this year, identical to last year's mill rate. School levies, however, are still undetermined.

The budget total for 1978 stands at a little over $34 million, up $2.3 million from last year's actual figure. But nearly $10 million of that represents tax collections for other levels of government.

Broughton said the municipality's assessment roll is up about 14 per cent, to $228.8 million. One mill produces $228,814.

Ald. Howard Sturrock said that despite the assessment increase and its impact on the homeowner, "I am frankly encouraged to find that at this stage our mill rate amounts to the same as last year's."

In other business Wednesday, council's budget committee approved the hiring of a part-time nurse in an attempt to reduce lost work time due to illness.

A $7,000 item was authorized to cover the salary and travelling expenses of the registered nurse, who will work out of the municipal works yard.

Personnel director Arthur Wilkes said earlier that a program of preventive medicine and monitoring of sick leave was needed. Last year 5,800 man-days were lost through sick leave or workers' compensation absences, he said.

Business Jab By Couvelier

Saanich Mayor Mel Couvelier today trod in the footsteps of former Victoria mayor Peter Pollen by taking a mild swipe at the business community and particularly the businessman's view of municipal politics.

In a luncheon speech to the Victoria Rotary Club, Couvelier didn't go as far as Pollen, who christened the Chamber of Commerce the "flat earth society."

But he did say the business community is inept in dealing with politics at any level.

The mayor said this ineptitude is illustrated in comments he has heard from several business friends, alleging that the growth of local resident associations is creating municipal government by minority.

"The first Chamber of Commerce leader who realizes that the word 'reform' is not a synonym for 'NDP' will win instant acclaim," he said.

"If every developer attempted to understand the concerns of the neighborhood protectionists, rather than practise their manipulation, it would ensure a co-operation he never knew existed."

As examples of major developments which have recognized community concerns and aspirations, Couvelier cited the Broadmead housing estate in Saanich and the Laurel Point condominium-hotel complex on Victoria's Inner Harbor.

He said unlike its highly developed neighbors, Saanich with an abundance of raw land is experiencing the emotional trauma of first-time development decisions.

And the only way council can resist pressures to create "wall to wall single-family detached dwellings, from one end of the municipality to the other," is to adhere to sound land-use policies, even if they involve arbitrary and unpopular decisions.

Couvelier said he has ordered a review of all Saanich lands within the Agricultural Land Reserve (ALR), so that impractically small parcels or those with soil too poor to farm can be weeded out.

Check That Insurance

Fine print in home insurance policies could put a damper on a plan by the Greater Victoria Visitor Information Centre to have an expected overflow of tourists housed in private homes this summer.

An insurance industry spokesman has warned homeowners could jeopardise their insurance coverage if they offer room in their homes for profit.

But there is nothing to prevent homeowners from offering space free of charge.

The spokesman said most insurance policies nullify claims by a tenant if a portion of his home is rented to others.

'You'll End Up In Hot Water'

Verbal blows were exchanged over the committee table at city hall today when Ald. Robin Blencoe attempted to get a $155 publishing budget for aldermen.

During the debate Ald. Ron McKenzie threatened to sue Blencoe.

McKenzie was upset by a paragraph in Blencoe's brief, which argued the publishing budget was necessary "because certain aldermen may not possess sufficient personal financial resources or a business that can print reports or pay for them."

McKenzie is the owner of Monk Office Supply Ltd.

"Since Alderman Blencoe has been elected he's repeatedly made inferences of conflicts of interest," said an angry McKenzie. "At some point, in some short while, Alderman Blencoe . . . may find he's gone too far and he'll regret it."

McKenzie warned Blencoe: "You'll end up in hot water."

Blencoe said he wasn't scared by McKenzie's threat and added that the controversial paragraph was not meant to be an insinuation.

Replied McKenzie: "It's completely unfair and I think it smacks of McCarthyism."

"Well, if you knew McCarthyism, Alderman McKenzie, and knew your history, you probably wouldn't say that," replied Blencoe.

Blencoe later agreed to delete the paragraph but that didn't help his efforts.

His motion was rejected.

Local Ship Movements

Restigouche, Kootenay, Provider and Terra Nova at sea, returning May 4; Yukon, Saskatchewan and Qu'Appelle in San Diego, returning 8 a.m. April 28; St. Anthony in San Diego, returning noon April 28;

Campbell To Seek Grit Nod

Capital Regional District board chairman Jim Campbell will seek the federal Liberal nomination for Cowichan-Malahat and The Islands at a nomination meeting May 27 in Mill Bay.

A Saturna Island sheep farmer, Campbell is a past president of the B.C. School Trustees Association.

He was defeated 10 years ago by David Anderson for the Esquimalt-Saanich nomination and was a loser when he ran provincially 15 years ago in Saanich-The Islands.

"The growth of government bureaucracy, a major source of our inflation, is something that must be tackled," he said.

Fans Really Like Muscle Men Macho

They held the first annual Mr. Victoria Contest Thursday night in the McPherson Playhouse.

The muscle-movers, the showbiz magic and sport drew a full house and the fans loved every minute.

While 19 contestants feverishly flexed their muscles backstage, a smooth-tongued Arnold Schwarzenegger entertained the audience.

Scharwzenegger, five times Mr. Universe and a six time Mr. Olympia winner, ad-libbed his way through an entertainment package that included feats of strength, guest poses by Mr. B.C. Dick Reid and a female physique competition.

Although it was his first time as an MC, Schwarzenegger handled it easily; giving a mini-lecture on the sport of body building and also throwing in plugs for his book, movies and friend Warren Langman's gym.

The success of the competition made producer Langman's annoucement that he hopes to turn Victoria into the muscle town of Canada believable.

Langman, who runs a local health club, is bringing the North American body-building championships here in September and hopes to stage the Mr. Universe Contest someday.

Arnold was clearly the main attraction, but the predominantly young, male crowd had plenty of cheers, foot-stomping and whistling on tap for all the contestants.

Glistening with sweat and oil, each contestant put his body through its paces while an organist in front of the stage supplied the music.

Quick-tanning agents, depilatories and razors ensured that each entrant gleamed brown and hairless while under the hot stage lights.

The contestants, who ranged in age from 17 to 42, had been screened at an earlier preliminary competition by Schwarzenegger and several local judges. They were award points based on symmetry, physical development, size, poses and skin color.

The over-all winner was Bill Pendray, a 27-year-old B.C. Forest Products employee from Duncan who trains two hours each day and travels to Victoria to work out five times a week.

Second place finisher was John Sipos, in third place was Brian Attenborough and fourth spot was won by Nick Crisp, who also took the best junior category.

The Miss Physical Perfection title went to Judy Olliver, a hostess and aspiring model who competed with 13 other students from the same modelling school for the title.

In a display of strength after intermission, local muscleman Ross Darnel lifted the rear end of a Honda while a man changed the tire.

"SHOVE OFF, MATE" is the play as George Ferguson (left) of Toronto Maple Leafs and Bert Marshall of New York Islanders come to grips during Wednesday's National Hockey League playoff at Uniondale, N.Y. (AP Wirephoto).

Wings Stun Canadiens

By The Canadian Press

There were some people who were writing off Detroit Red Wings as a lost cause in their National Hockey League Stanley Cup quarter-final series against Montreal Canadiens after a 6-2 opening-game loss.

But the Red Wings pulled a shock on the Canadiens and their supporters Wednesday night at the Forum with a 4-2 triumph and now head back to Detroit for the next two games brimming with confidence because the series is tied 1-1 and Detroit now has three of the remaining five games in front of their rabid Olympia fans.

Meanwhile, Toronto Maple Leafs, Buffalo Sabres and Chicago Black Hawks all find themselves down by two games in their quarter-final sets heading into this weekend's play after one-goal losses Wednesday night.

The Leafs were beaten 3-2 by New York Islanders in overtime, Philadelphia Flyers nipped Buffalo 3-2 and Boston Bruins rallied to beat the Black Hawks 4-3 in overtime.

Only 15,019 fans were on hand to see Detroit's first triumph in Montreal since March 20, 1974 and their first playoff triumph at the Forum since April 26, 1966 when they took a 2-0 lead in the best-of-seven final with a 5-2 triumph.

Errol Thompson fooled Montreal goaltender Ken Dryden with a backhand shot from the right wing circle with 22 seconds gone in the third period and Nick Libett added an insurance goal in the final minute of play as Montreal lost its first quarter-final game since 1975.

"This is a big win, because in Montreal, it's difficult to win here," said Detroit goaltender Jim Rutherford, who has allowed just 11 goals in the four games he has played against the Caadiens this season.

"We got that early goal in the third period and I think that took a bit out of them. We checked very well. We skated much better than we did Monday night in the 6-2 loss. With our checking and our skating, I think we played 100 per cent better."

The Canadiens were frustrated by Detroit's checking in the final 20 minutes, but the fact Montreal could not take advantage of their scoring opportunities in the first period cost them more.

Montreal held a 12-6 shooting edge in the first 20 minutes and had a couple of more chances with Jacques Lemaire and Rejean Houle both missing wide-open nets after being sent in the clear.

But even after Larry Robinson and Yvan Cournoyer had shot the Canadiens into a 2-0 lead in the second period, the Red Wings were not giving up.

"We have to think that if we get one, we are back in the game," said coach Bobby Kromm. "We got one (from Dale McCourt) and we got another one (from McCourt) on a power play and we walk into the third period 2-2 and it's anybody's ball game."

McCourt's goals came within a 76-second span, the second coming with 38 seconds remaining in the middle session and with Montreal's Guy Lapointe off for holding.

In the last two seasons, the Canadiens have lost only three playoff games—all to the Islanders. They had not lost a quarter-final game since Vancouver Canucks defeated them in Montreal in the second game of a best-of-seven set which Montreal eventually won in five games.

Mike Bossy scored on his third swipe at the rebound of Bryan Trottier's shot at 2:50 of sudden-death overtime to give the Islanders the triumph over Toronto.

Toronto goalie Mike Palmateer fell to the ice to stop Trottier's swing at the rebound of Denis Potvin's shot. The puck sat in the Toronto crease until Bossy connected on his third back-handed swipe.

Like the opener Monday night, the game was physical and referee Andy van Hellemond had his hands full keeping the game under control, calling 58 minutes in penalties.

"It's the most physical series I've been in," said New York defenceman Gerry Hart.

"I thought once again we outhit them," said Toronto coach Roger Neilson. "If we keep on doing that we will take series."

In Boston, Terry O'Reilly flipped home a rebound from the lip of the crease at 1:50 of overtime to give the Bruins the triumph over Chicago.

O'Reilly scored with Chicago goaltender Tony Esposito sprawled on the ice under a pile of players after making two outstanding saves.

"He was out of the goal, but I was far enough out," O'Reilly said of his game-winning goal. "He blocked a shot by Peter McNab and then another by Rick Smith. Then, the rebound on Smith's shot hit Rick Middleton and came directly to me.

"If I was in any closer I might have had trouble. I'm not so good on high shots. Usually, I either hit the goalie or it goes over the net."

Rick MacLeish's second-period goal from a faceoff turned out to be the winner as Philadelphia defeated Buffalo.

MacLeish, who scored twice in the series opener, won a face off from Buffalo centre Gilbert Perreault and drove the puck to the left of Buffalo goaltender Don Edwards at 10:31 of the period.

The Canadiens visit Detroit, Toronto plays host to the Islanders and Boston is at Chicago in games Friday night. Philadelphia and the Sabres play their third game in Buffalo Saturday night.

(Summaries on page 15).

CALGARY REALTOR BUYS WRANGLERS

CALGARY (CP) — City realtor Jim Morley has purchased Calgary Wranglers of the Western Canada Hockey League, it was announced Wednesday.

Morley said in an interview he still had to clear up a few "small details" with Gerry Brisson, majority owner of the Central Division Club.

Morley must also obtain league approval from two-thirds of the board of governors at a meeting in Vancouver this weekend.

Deputy Injured In Arena Brawl

MUSKEGON, Mich. (AP) — A Muskegon County sheriff's deputy was taken to hospital in serious condition early today with head injuries after trying to halt a brawl during an International Hockey League playoff game Wednesday night.

Authorities said Ron Shaffer, 28, was off duty and attending the game as a spectator when he tried to help officers stop the fighting.

A Muskegon police report said Shaffer was struck by a stick held by Wayne Norris, a Fort Wayne hockey player. However, no charges have been filed.

A 15-year-old Muskegon girl, Nancy Cross, also needed hospital treatment for a head injury but she was released. She told police she was standing behind the Fort Wayne bench after the game when "a stick came up from nowhere and hit my head."

In addition, there were several fights during the first period of the game and a bench-clearing battle 24 seconds before Muskegon wrapped up a 9-6 victory.

At one point, several Fort Wayne players left the ice and climbed into the stands to fight with some spectators, reported Mike Skinner of Muskegon Chronicle.

A spokesman for the county prosecutor's office promised a thorough investigation of the fighting at Walker Arena.

Top Earner On Pro Tour

NEW YORK (Reuter) — Martina Navratilova completed a fabulous season by winning a total of $214,350 on the women's indoor pro tennis tour.

The Czechoslovakian star, now a Dallas resident, won nearly double the money of runner-up Evonne Goolagong.

The final money earnings:

1. Martina Navratilova, Czechoslovakia, $214,350; 2. Evonne Goolagong, Australia, $111,450; 3. Billie Jean King, United States, $68,025; 4. Betty Stove, the Netherlands, $67,000; 5. Wendy Turnbull, Australia, $63,300; 6. Virginia Wade, Britain, $58,900; 7. Rosemary Casals, U.S., $52,300; 8. Kerry Reid, Australia, $36,700; 9. Chris Evert, U.S., $30,500; 10. Dianne Fromholtz, Australia, $22,450.

Lions Sign Three

VANCOUVER (CP) — British Columbia Lions announced Wednesday the signing of three import free agents to 1978 Canadian Football League contracts with the Western Conference club.

They are linebackers Lorenzo Turner of Oklahoma State and Greg Blankenship of California State-Hayward, and defensive lineman Rod Bagley of Louisiana Tech.

Turner, 25, had a tryout with Dallas Cowboys of the National League in 1977 while Blankenship, 24, enjoyed trials with Oakland Raiders and Pittsburgh Steelers.

The Lions also said they will hold a free-agent tryout camp this weekend at Huntington Beach, Calif., with head coach Vic Rapp and his coaching staff in attendance.

Kearns Gets Start With Team Canada

GOTEBORG, Sweden (CP) — Vancouver Canucks defenceman Dennis Kearns will join Team Canada in Prague Sunday — four days before the Canadians play their opening game of the world hockey championship against Finland.

The 32-year-old Kearns, rated along with Rick Hampton as Canada's best defencemen in last year's tournament in Vienna, is a replacement for injured Dave Maloney of New York Rangers.

Maloney has knee ligament problems and needs a month of therapy. He telephoned general manager Bill Watters to say he would be unable to join the team.

Kearns, likely to play in Sunday afternoon's exhibition game against the Czechoslovakian "B" team, was in Palm Beach, Fla., when Watters's secretary located him and invited him to join Team Canada.

He is expected to add some experience to what might have been called the Kiddie Corps of defencemen. Until Kearns was called in, Pat Ribble of Atlanta Flames was the oldest at 24. Brad Maxwell of Minnesota North Stars and Bob Picard of Washington Capitals are 20 and Hampton of Cleveland Barons and David Shand of Atlanta are 21, the same age as Maloney.

Despite their youth the defence played with remarkable poise in Tuesday's 5-1 exhibition victory over the Swedish national team. Shand scored the winning goal, tapping in a rebound after Marcel Dionne had hit the goal post in the second period.

Team Canada may be without centre Tom Lysiak of Atlanta for tonight's second exhibition against Sweden. He suffered a hyper-extension of his left Achilles tendon in Tuesday's game and doctors have told him it needs rest.

If anything distinguishes Team Canada 78 from last year's club, it's a determination to prove that Canadians can play clean as well as aggressive hockey.

"I hate to use the term non-violent, but we are certainly conscious of the fact that people, when they have nothing else to talk about, get to saying we are too rough for this game," explained Watters.

"So we're trying to show that our skill level is just as high as it always was."

"It's just a matter of putting it together, and with guys like Harry Howell and Marshall Johnston running the show I'm confident we will put it together and may be even fortunate enough to win a medal."

Johnston, who played for Canada in the days when it sent amateurs to world tournaments, said experience in the first game will dictate a few changes in strategy.

"Last night we were sending one man in and he was getting beaten. So now we're trying to put a little more pressure on the other team when they're in their own end."

Bengals Aren't Playing Coy

CINCINNATI (AP) — Veteran defensive end Coy Bacon, whose criticism of team-mates last season didn't set well with the Cincinnati Bengals management, has been called on the carpet by the National Football League club.

"All that talk we had last year will not be tolerated again," Bengals head coach Bill Johnson said after a meeting with Bacon. "Nothing is going to disrupt our team philosophy this year."

Bacon, who joined the Bengals two years ago and promptly led the league in sacks with 26, met with Cincinnati officials to smooth over some differences.

His status, however, remains cloudy.

Bacon is expected to lose his starting status since the Bengals plan to install the "3-4" defence. The new system utilizes a three-man front and adds a fourth linebacker.

Under the new defensive alignment, the Bengals would leave Gary Burley at left end and Wilson Whitley at nose guard. Eddie Edwards would go from left tackle to right end, with Glenn Cameron joining linebackers Reggie Williams, Jim LeClair and Bo Harris.

"I told him that we were committed to the '3-4' defence and he might not be a starter. He asked if the best man would play, and I assured him that was the only way we've ever done it. He said fine," Johnson stated.

"I asked him if it was something he could live with, if he could tolerate me, and he said yes, he could. I told him that he could be used just as a pass rusher, and he said, that's right up my alley, or words to that effect," Johnson added.

Earlier this year Bacon expressed a desire to be traded, but did not press the issue, Johnson said.

Paul Brown, Bengals' general manager, said recent attempts to trade Bacon proved fruitless. He revealed that more than a half-dozen teams were uninterested in acquiring the 34-year-old veteran, who has played for three NFL teams.

China Accused Of 'Scuttling'

OKLAHOMA CITY (AP) — The head of the International Softball Federation has accused the Peoples Republic of China of "scuttling another world sports event" by pressuring Japan to cancel a world women's softball championship that had been scheduled for July.

D.E. Porter said the participation of Taiwan had led to the Japanese cancellation and said Taiwan will be welcome in El Salvador.

Canadians Advance

SHEFFIELD, England (AP) — Bill Werbeniuk of Winnipeg joined Canadian champion Cliff Thorburn of Toronto in the quarter-finals at the world professional snooker championships Wednesday.

Werbeniuk, needing just one victory in the 25-game match, had a break of 41 while winning the one additional match he needed for victory, 84-45, and a 13-4 decision over former champion John Pulman of Britain.

Already assured of $1,900 for his quarter-finals appearance, Werbeniuk now tackles five times world champion Ray Reardon of Wales in a series starting Friday.

Thorburn, a finalist here last year, meets Australian Eddie Charlton in the next round. Charlton recovered from the brink of defeat Wednesday and won the last four games to edge Willie Thorne of Britain, 13-12.

SPORTS MENU

TONIGHT

FOOTBALL

7:30 p.m. — Junior Bantam Canadian League, Saanich Hornets vs. Nanaimo Trojans, Royal Athletic Park.

Gymnastics Meet

VANCOUVER — Four athletes from Greater Victoria will be here to compete in the three-day British Columbia women's gymnastic championships starting Friday.

Bev Wither and Terry Mack will seek the senior title while Tracy Beer and Janice Achtem are competing at the junior level.

Shuttle Great Dies

NEW DELHI, India (AP) — Suresh Goel, of the the leading badminton players in the world, died Wednesday after suffering a heart attack while practicing, the United News of India reported. Goel, who won the Indian national championships three straight years—1962-64—and again in 1967 and 1970, was 35.

WBA CRITICIZED

PARIS (AP) — The Superior Council of Sports in Africa has criticized the World Boxing Association for scheduling its next general assembly in Johannesburg, South Africa.

JOIN THE SHAMROCK GENERATION
THE "ROCKS" ARE ROLLING TO THE
★ MANN CUP IN 1978 ★
SEASON TICKETS ARE NOW ON SALE AT THE ARENA BOX OFFICE 10 A.M.-5 P.M. DAILY EXCEPT SUNDAY.
12 EXCITING HOME GAMES
ADULTS 35.00 SAVE 7.00
YOUTH & O.A.P. 25.00 SAVE 5.00
CHILDREN 15.00 SAVE 3.00
GET YOUR CHOICE SEATS NOW AND SAVE MONEY, TIME, and WAITING IN LINE. THINK POSITIVE — "IT'S THE YEAR OF THE SHAMROCKS"
4-20
OPENING GAME MAY 3rd AGAINST VANCOUVER BURRARDS

ENTERTAINMENT? YOU BET! HEAD FOR THE ACTION!
Pick your favourites and watch them race for the finish line. Where else can you have fun and maybe be a winner too? Parade to the Post 6:15 P.M. Mondays, Wednesdays and Fridays, 1:15 P.M. Saturdays and holidays, rain or shine. For more information and reservations, phone (604) 254-1631.
For Bus Information phone Vancouver Island Coach Lines, 385-4411
The TRACK Exhibition Park
B.C. JOCKEY CLUB

Ruthven Saves His Best for Giants

By Associated Press

It's not clear whether Dick Ruthven left his heart in San Francisco, but San Francisco Giants probably wish he had left his arm in Atlanta.

The 27-year-old right-hander went to high school in the East Bay town of Irvington, a few miles from San Francisco, and you can't blame him for calling Candlestick Park home.

Especially after he hurled Atlanta Braves to a two-hit 2-0 National League baseball victory Wednesday and raised his career record to 8-2 against San Francisco.

"I guess the Giants run into me when I'm going good," said Ruthven, who only is 31-54 against the rest of the National League. "But I don't get especially jacked up for the Giants.

Ruthven, who had a no-hitter for six innings until Larry Herndon beat out a high hopper to shortstop leading off the seventh, pitched his masterpiece one night after team-mates Preston Hanna and Adrian Devine blanked the Giants on one hit. Before the shutouts, Atlanta pitchers had allowed 54 runs in eight games.

"I was disappointed over losing the no-hitter," Ruthven said. "But I made up my mind to retain my composure and go for the shutout. I didn't want to fall apart and blow the game."

The Braves scored the only run Ruthven needed in the fourth inning on singles by Brian Asselstine, Jeff Burroughs and Biff Pocoroba and Dale Murphy's sacrifice fly. In the seventh, Murphy doubled, advanced on a grounder and scored on Pat Rockett's sacrifice fly.

In his last appearance against the Giants, Ruthven pitched a three-hit 4-0 victory last Sept. 5.

"I'm not surprised by Ruthven's success against us," said slugger Willie McCovey. "He's had good stuff ever since he came up with Philadelphia. What surprises me is that so many other teams beat him."

Elsewhere, New York Mets and St. Louis Cardinals traded two-hitters, with the Mets winning 2-0 behind Pat Zachry; Los Angeles Dodgers edged Cincinnati Reds 5-4; Houston Astros nipped San Diego Padres 2-1 and Montreal Expos scored four times in the ninth inning to beat Chicago Cubs, 8-6.

In the American League, Oakland A's edged Minnesota Twins 6-5, Toronto Blue Jays nipped New York Yankees 4-3 and California Angels whipped Seattle Mariners, 11-2.

The Yankees, AL champions the past two years, fell three games behind front-running Detroit in the East Division, when the winning run scored on pitcher Rich Gossage's second throwing error in the ninth inning.

"I'm sick, I'm almost ready to cry," said the dejected Gossage, loser of his third consecutive game since signing a reported $2.75 million, six-year free agent contract with the Yankees after the 1977 season.

Toronto won it when John Mayberry led off with a single, pinch runner Garth Iorg was safe at second on Gossage's low throw to the bag on Rick Cerone's bunt and Iorg scored when Gossage fired Dave McKay's attempted sacrifice over the head of first baseman Chris Chambliss.

Ron Jackson delivered a two-run, two-out single in the third inning, a run-scoring double in the seventh and a three-run double in the eighth after Enrique Romo walked the bases loaded to lead California past Seattle.

Ellis Valentine and Larry Parrish delivered two-run singles in the top of the ninth inning as Montreal rallied for four unearned runs against Chicago relief ace Bruce Sutter.

The Expos loaded the bases with one out on two walks and an error. After a force at home, Valentine singled and reached second when left fielder Gene Clines overran the ball. Parrish followed with another two-run single. Larry Biittner homered for Chicago while Chris Speier connected for Montreal.

(Standings, scores on page 16).

Tab The Junior Tide: This Is the Real Thing

RUGBY

max low

They'll just have to start calling it something else, obviously.

For it has grown in style and stature but strangely not in fan appeal.

The "it" I'm referring to is junior rugby which no longer on Vancouver Island can be regarded as a mini version of the real thing. When you watch a team like the Island's Junior Tide (19 and under) rep squad in action, you realize it's very close indeed to first division club calibre. This IS the real thing.

There was a time when touring high school or junior sides would hop over from Britain and embarrass us with almost every spin of the ball. We would watch in awe the old country style and class and we would cringe as the points piled up.

No longer.

Now the rugby boot is on the other foot. Now, the style may be very much Canadian and the class of a slightly different kind but it is the young players here who are calling the tune and the bewildered visitors who are doing the dance of embarrassment.

Quite recently a strong combined team from two traditional rugby-playing schools in Britain, Downside and Sherbourne, went down 18-9 to the Junior Tide.

And last Friday the crunch really came when the Dragons, a squad of junior rugby players selected from all over England, were humiliated 40-4 by the Junior Tide!

The young Islanders played superb attacking rugby and their coach Blais McDonald of James Bay was delighted with them. Yet there were only a handful of staunch fans in the stand at Centennial Stadium to watch this triumph.

"These boys really play well," Blais said as he watched them overpower the Dragons. "The junior calibre is five times higher than it was five years ago and this says a lot for the standard of high school coaching here.

"We have a squad of 22 players who have worked into a tight cohesive unit. Ten of our players are also on the B.C. Junior team and B.C. coach Dick Layzell of Vancouver is coming over to look at a few more of our boys."

Blais, coaching the young Tide for his first season, said all his juniors are playing well and many — like hooker Robbie Tait of Castaways, standoff-half Darryl Stubbs of Castaways, No.8 Brad Miles and utility back Murray Allan of James Bay and Oak Bay's wingers Geoff Smith and Tom Sinnott, centre Guy Prevost and second-row forward Chris Fowler — have great futures in the game.

In the past junior rugby has not always had a good name here. In fact, it often had a name you couldn't print! Organization was lax and interest low but all that has changed.

"This is the first year that junior rugby has been well organized," said Blais, "and now the boys really identify with the Junior Tide.

"We hope we can get more people to come out and watch junior rugby because it truly is an exciting thing," the coach added. "It's always wide open and these young players are not afraid to try to do things with the ball."

BLAIS McDONALD
. . . calibre five times higher

Well, there you are. And if you're sorry now that you missed that last one, the Junior Tide has a final international match for the season against Nichi Dai, a touring university side from Japan, at 5 p.m. next Monday (there will also be an Ebb Tide versus a Japanese Over-40 match kicking off at 3:30) at Centennial Stadium.

I can recommend it.

Return to Home Ice Helps Oilers, Bulls

By The Canadian Press

John Stewart of Birmingham Bulls feels his team had to get back to the confines of the Jefferson County Civic Centre before they could turn their World Hockey Association playoff series with Winnipeg Jets around.

"If anything, our confidence was up because we were back home," Stewart said after his power-play goal at 16:51 of the second period gave Birmingham a 3-2 win Wednesday night over the Jets. "I guess we put a little blitz on."

For the Bulls, Wednesday night's victory at home helped them save a little face after losing 9-3 and 8-3 in their best-of-seven quarter-finals' opening two games at Winnipeg. The series resumes Friday night in Birmingham.

In the only other game Wednesday night, Edmonton Oilers also found home ice a benefit as they blanked New England Whalers 2-0 at Edmonton to cut the Whalers quarter-final lead to 2-1.

Stewart scored the winner with Winnipeg's Barry Long in the penalty box, completing a three-way passing play with Dave Gorman and rugged Steve Durbano.

Birmingham rookie Ken Linseman opened the scoring at 1:21 of the first period, then assisted on Jim Turkiewicz's goal at 5:35 as the Bulls charged into a 2-0 lead.

But the Jets roared back, getting goals from Anders Hedberg and Bobby Hull 36 seconds apart early in the second period to tie it up before Stewart potted the winner.

At Edmonton, Mike Zuke scored a goal and helped set up Pierre Guite and Don McLeod stopped 19 shots as the Oilers blanked New England.

The series resumes in Edmonton on Friday night.

Walls Selected To Boxing 'Hall'

TORONTO (CP) — Former Canadian heavyweight champion Earl Walls of Toronto is one of nine persons who will be inducted into the Canadian Boxing Hall of Fame in October.

Walls, who held the title in the late 1940s and early '50s, will be inducted at a dinner here on Oct. 13.

Others elected include Honore Chevrier of Toronto, former Canadian middleweight champion and Olympic boxer in 1928; Chuck Williams of Toronto, former Canadian Navy and services champion; trainer Frank Bricker of Brantford, Ont., who handles new Commonwealth light-heavyweight champion Gary Summerhays; Jackie Johnson of Toronto, former Canadian flyweight champion and Olympian; former boxer Jack Dugan, who now runs the St. Alban's club for children; and Jerry Fitch of Cleveland, in the publicist category, for his coverage of Canadian boxers in several boxing publications.

$1799.00
(+ fr. and P.D.I.)
XS500
('77 Model)
MULLINS MARINE SALES
925 YATES · 382-4515
4-19
YAMAHA
When you know how they're built

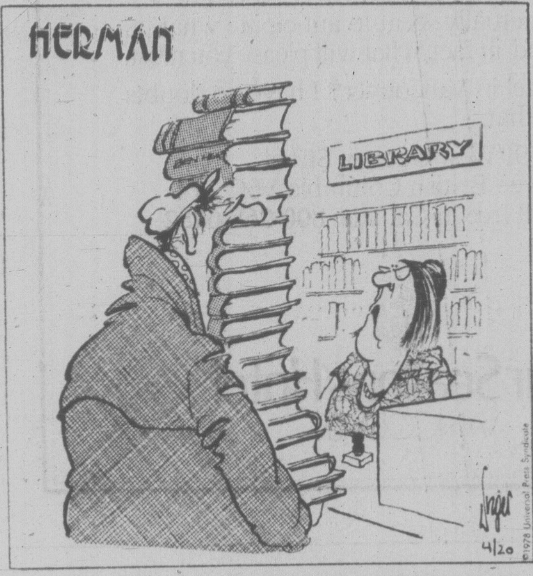

"You one of those 'speed-readers'?"

Bruins Lose A Big Gunner

NEW WESTMINSTER (CP) — Left winger Dave Orleski will undergo knee surgery today and is lost to New Westminster Bruins for the remainder of the major junior hockey season, general manager Bill Shinske said Wednesday.

Orleski suffered knee ligament damage Tuesday night when he collided with a goal post during the Bruins' 5-4 overtime win over Flin Flon Bombers in the opening game of the Western Canada Hockey League's double-round-robin, semi-final elimination series.

The 18-year-old from Edmonton had scored 11 goals in 14 playoff games while playing on a line with centre Scott MacLeod and team captain Stan Smyl.

Second game of the series is tonight in Vancouver, with the Bruins meeting Billings Bighorns. The three teams are divisional champions and the team with the worst record after the double round robin will be eliminated.

The two remaining teams will play a best-of-seven series for the WCHL championship and a berth in the Memorial Cup next month. New Westminster has won the WCHL title the last three years and is defending Memorial Cup champion.

* * *

Scoring Leaders

	G	A	Pts
Minor, Regina	15	22	37
Graham, Regina	15	19	34
Hogan, Regina	16	15	31
Robertson, Victoria	**15**	**11**	**26**
Hicks, Flin Flon	13	12	25
Douglas, Flin Flon	11	14	25
Tebbutt, Flin Flon	9	14	23
Derlago, Brandon	9	13	22
Lupul, Victoria	**6**	**16**	**22**
Conacher, Billings	11	10	21
Smyl, New Westminster	9	12	21
Markham, Flin Flon	9	12	21

OTHER COUGARS

	PIM	G	A	PS
Curt Fraser	28	10	7	17
Bill Jobson	19	5	11	16
Mark Robinson	8	4	9	13
George Fritz	6	4	3	7
Mike Shields	2	3	3	6
Sid Giroux	0	2	4	6
Bob Jansch	2	2	4	6
Glen Cochrane	51	1	5	6
Dennis Fenske	26	4	1	5
Kim Spencer	110	1	3	4
Scott Lang	21	0	4	4
Mickey Willgress	4	0	2	2
Kevin Eastman	2	0	2	2
Leroy Heck	23	0	1	1
Steve Amiss	0	0	1	1
Todd Morton	15	0	0	0

'The Professionals'
SKATEBOARDS
Plus
Boards by
• Logan • Santa Cruz
• Alva • Glass Flex
• Kasper
Trucks by
• Tracker • ACS
• Lazer • Energy
Wheels by
• OJ's • Kryptonics
• Omni Comp • Power Flex
• UFO • Bones
• Road Rider
10% OFF ALL SKATEBOARDS
and skateboard parts when you present this ad.
(offer expires April 30/78)
4-13
RUSS HAY
BICYCLE SHOP
2542 Government St.
384-4722

San Jose Breaks Four-Game Slide

By The Canadian Press

San Jose Earthquakes got tiebreaker goals from Ilija Mitic and Dave Davidovic to defeat Houston Hurricane 2-1 Wednesday night in a North American Soccer League game.

The victory was the first of the season for San Jose after four consecutive overtime losses.

In the only other game, Portland Timbers defeated Colorado Caribous 2-1.

Earthquakes goalkeeper Mike Hewit staved off 31 of 32 Houston shots but Mark Lindsay's eight-yard rebound at 32:25 from a shot by Eduardo Marasco tied the game 1-1 after a similar rebound shot by Paul Child had given the Earthquakes a brief lead at 29:53.

Stewart Scullion kicked two shots past Colorado goalkeeper Arnie Mausser to lead Portland past the Caribous.

Both of Scullion's shots were set up by passes from Timbers Clyde Best. The first goal came from 18 yards out, nine minutes into the contest. The second came at 35:05 from 10 yards out.

Colorado scored in the second half when Bob Rohrbach scored during a scramble in front of the Timbers net.

It's Canada's choice naturally.
More Canadians choose Five Star than any other five-year old rye. Because it's a naturally smooth, naturally great tasting whisky.
Seagram's Five Star
Canada's favourite 5-year old rye.

CANADIAN OPEN BID BY PLAYER

OAKVILLE, Ont. (CP) — Gary Player of South Africa, winner of the Masters and Tournament of Champions golf tournaments, has confirmed his entry in the 1978 Canadian Open championship.

Tournament director R. H. (Dick) Grimm also said that Jack Nicklaus has agreed to compete in the $250,000 Open, scheduled for June 22-25 at Glen Abbey Golf Club in Oakville.

"And, because of his excellent play in this year's Masters, as well as in past Canadian Opens, the Royal Canadian Golf Association has granted an exemption for this year's championship to Rod Funseth," Grimm added.

Funseth finished in a three-way tie for second place in the Masters with Hubie Green and Tom Watson.

'Skins Sign Five

WASHINGTON (AP) — Washington Redskins of the National Football League have signed five free agents. They are quarterback Scott Gardner, offensive lineman Bart Buetow, tight ends Skip Chase and Fred Coleman and tackle Mark Griffin.

Go to it.
Scout is many things to many people. Around town Scout is the stylish mild-mannered shopping companion. Easy to drive. Easy to park. Easy to load.
On family outings Scout has room for five or more. Plus vacation gear. Sporty highway response. Power to tow up to 5000 lbs. of trailer or boat.
Off-road Scout is 4-wheel-drive freedom. For bush roads. Steep hills. And the beach.
In snow Scout is 4-wheel-drive confidence. Knowing you can go when others can't — or shouldn't.
On farm, ranch or job site, Scout is the compact, 4 x 4 to take men and materials where they're needed.
At your International dealer Scout is choice. The classic Scout II. The hatchback Scout Traveler with 103 cubic feet of cargo space.
The Scout Cruiser with four buckets and fold-down bench. Plus Scout Terra compact pickup. Lots of options. Four and eight cylinder engines. Automatic transmission. Power steering and power brakes. Tilt steering wheel. Bucket seats. Air conditioning. AM/FM stereo. Tape deck. Towing package. Snow plow.
And more. In rally competition Scout is a winner. The Scout SSII placed first in the brutal 1,000 kilometer Baja survival race. And first in the SCORE off-road world championship competition. Scout is more than a way to drive. It's a way to live.
Go to it. Buy or lease your Scout at one of more than 200 International dealers all over Canada.
INTERNATIONAL HARVESTER CANADA
INTERNATIONAL HARVESTER
When the going gets tough, Scout gets going.
2/4-wheel-drive Scout II, SS II, Traveler, Terra.
International Trucks
Box 1065
960 Lougheed Highway
COQUITLAM.
dealer licence WO691B
International Trucks
1296 Station St.
VANCOUVER.
dealer licence 00691A
Berk's Intertruck Ltd.
1440 Redwood Street
CAMPBELL RIVER.
dealer licence D00412B
Len Barkley International Ltd.
517 Herald St.
VICTORIA.
dealer licence D13524
Jack's Intertruck Ltd.
4147 6th Avenue
ALBERNI.
dealer licence 00411A
Berk's Intertruck Ltd.
2230 McCulloch Rd.
NANAIMO.
dealer licence D14971

SUMMER SOCCER RETURNS TO VICTORIA

Vistas Open Season May 7

Summer soccer is returning to Victoria.

Vistas, an all-star team from the Vancouver Island Soccer League, will compete in the six-team Pacific Northwest League.

It marks the first time summer soccer has been played in this area since Victoria Royals, who competed in the old B.C. League, were disbanded about six years ago.

Other teams in the league are North Vancouver Pegasus, Vancouver Whitecaps Reserves, Fraser Valley All-Stars, Seattle Sounders Reserves and B.C. Selects.

Play has already started in the league among all teams but Fraser Valley and Vistas, who must finish off winter schedules.

Pegasus leads the league with a 2-0 record, Whitecaps Reserves and B.C. Selects are next at 1-1 and Seattle Reserves trail at 0-2.

Vistas, coached by Brian Hughes and managed by George Paul, open their season May 7 by visiting Pegasus and meet B.C. Selects in their home opener, May 14.

Both of the professional reserve squads — Whitecaps and Sounders — will have a number of signed pros in their lineups as well as some promising young players.

Pegasus won the PNSL winter league title and features some of the top Mainland players.

B.C. Selects are a development team under provincial director Jim Richardson made up of some of the top under-21 players in the area and the Fraser Valley squad is a select team, similar to Vistas, made up from the Fraser Valley League.

Meanwhile, reserve Dave Williams and Dave McCaig each fired two goals Wednesday night to lead Victoria Athletics to a 5-1 victory over Duncan Powel's Men's Wear in a VISL first-division semi-final match at Royal Athletic Park.

Williams, sent in to replace injured regular George Pakos, drilled home what proved to be the winning goal at nine minutes after Dan Hood had opened scoring for Athletics at the four-minute mark.

The winner was booted from about 18 feet out and just went under the crossbar. Williams scored again at 44 minutes after collecting a pass from Peter Zachary, who also assisted on McCaig's first tally at 14 minutes.

McCaig connected again at 75 minutes on a penalty shot.

Pat Smith was the only Duncan player to beat Victoria goalkeeper Grant Darley. He broke in from the right wing at 40 minutes and managed to fake Darley out of position.

Victoria West, the defending-champion, faces University of Victoria Vikings in the other semi-final at 2:15 p.m. Saturday at Topaz Park.

The winner then meets Athletics in the final Apr. 26 at 7:30 p.m. at Royal Athletic.

Schedule of home and away matches for Vistas:

May 7 — away — Pegasus.
May 14 — home — B.C. Selects.
May 21 — away — Whitecaps Reserves.
June 4 — away — Fraser Valley.
June 11 — home — Fraser Valley.
June 20 — home — Seattle Reserves.
July 7 — away — B.C. Selects.
July 14 — home — Pegasus.
July 23 — home — Whitecaps Reserves.
July 28 — away — Seattle Reserves.

Brazilians Tied By English Side

By REUTER

West Germany, the World Cup soccer holders, was beaten 3-1 by Sweden Wednesday night and Brazil, favorites to win the trophy in Argentina in June, was held to a 1-1 draw by England.

Sweden, a goal behind after 22 minutes of the match against West Germany in Stockholm's Raasunda Stadium, came back strongly in the second half.

Rainer Bonhof's early goal for West Germany gave them the lead for only two minutes. Thomas Sjoeberg crashed in the equalizer two minutes later and two second-half goals by Lennart Larsson clinched victory for the Swedes.

Brazil, which had five players booked in a mauling display against England at London's Wembley Stadium, led after nine minutes through a thundering shot by Gil. But skipper Kevin Keegan equalized for England in the 70th minute direct from a free kick.

East Germany and Belgium, both out of the World Cup, played a scoreless draw in another exhibition in Magdeburg. The scrappy match gave neither team much encouragement for the European championships, starting in the autumn.

In first leg matches of the European Under-21 championship semi-finals, Yugoslavia beat England 2-1 in Novi Sad and Bulgaria defeated East Germany by the same score in Sofia.

NASTASE LEADS STRINGS

LOS ANGELES (AP) — Ilie Nastase, the firey Romanian, has been named player-coach of Los Angeles Strings of World Team Tennis.

$1349.00
(+ fr. and P.D.I.)

TY250
('77 Model)
MULLINS MARINE SALES
925 YATES 382-4515
4-19
YAMAHA
When you know how they're built

Two-Day Special
Fri., April 21 and Sat., April 22

Single Pole Breakers
FREE $3.88 ea.
15A, 20A, 30A

UTILITY POLY PIPE
1/2" .... ea $4.88
3/4" .... ea. $6.88
100' Roll
Fittings In Stock

4" BIG "O"
$69.88
Solid or Perf
250 ft. Roll
Fittings In Stock

HOUSE WIRE
8¢ ft.
14-2NMD7
For Lights, Switches, Plugs

CAPTAIN COOK BICENTENNIAL 1778 1978 BRITISH COLUMBIA CANADA

PATES SUPPLY LTD.
WAREHOUSE STORE
3347 OAK ST. (Hashna Court) 388-6313
CHARGEX We reserve the right to limit quantities. master charge
4-20

Why the Four Seasons? Because it's a hotel as serious about its business of service as I am about the business I'm in.

I judge a hotel by the same standards on which my own business is judged.

Quite simply, does it deliver what it promises – or does it not? Well, the Four Seasons does. It's one hotel in which service is a fact.

I notice it particularly in the attitude of the staff. There's more staff per guest than in any other Vancouver hotel, by the way, and the attention to detail is absolute. Their manner – well, even more than responsive, I'd say. If I want room service at 2 a.m. or a shoeshine, I get it. They actually seem to anticipate what you need, and, in fact, what will please you most.

The best hotel in Vancouver? I have no doubts at all about that.

791 West Georgia Street,
Vancouver, British Columbia V6C 2T4
Phone toll free in Canada: 800-268-6282

Four Seasons Hotel
VANCOUVER

D.G.'s auto & cycle
we're moving and travelling light
we would rather sell it than move it.

- HEADERS
- MANIFOLDS
- CARBS
- WAXES
- TIRES
- OILS
- VALVE COVERS
- ACCESSORIES

$AVE $AVE $AVE

"BLEMS"
MAGS
CHROMIES
WHITE SPOKES
ETC. FROM 19.88 up

E-T MAGS
DIAMOND SPOKE or BLACK SPOKE
14x6 14x7 15x7
LUGS EXTRA
REG. UP TO 94.88
SALE 49.99
Similar Savings On Other Styles and Sizes

UNIROYAL STEEL RADIALS
"THE MICRO TEST RADIAL"

	REG.	SALE
155Rx12	44.35	34.56
155Rx13	46.95	36.29
165Rx13	51.40	39.27
BR78x13	53.65	40.76
165Rx14	56.35	42.55
ER78x14	61.70	46.12
FR78x14	67.25	49.85
GR78x14	75.10	55.00
HR78x14	81.80	59.53
165Rx15	58.10	43.74
FR78x15	72.90	54.85
GR78x15	78.50	57.33
HR78x15	84.15	61.08
LR78x15	103.30	74.87

TURTLE WAX
Green Bottle 20 oz.
1.99

21 PIECES
1/4 and 3/8 DRIVE
COMBINATION RATCHET SOCKET SET
Reg. 16.88 9.99

FRAM
SPIN ON FILTERS
1.98
Reg. 2.98
GM FORD CHRYCO

B & M
QUIK-CLIK
99.88

WHILE QUANTITIES LAST SOME QUANTITIES LIMITED
CHARGEX VISA
3244 DOUGLAS ST. 382-8197
MON.-WED. 9-6, THURS. & FRI. 9-9, SAT. 9-5:30
master charge
4-20

THE SECRET OF ITS SUCCESS IS SIMPLE.
IT'S VERY SIMPLE.

At last, an electronic SLR with a mini-computer that does the hardest part of taking pictures for you.
Simply stunning. That's Canon AE-1. Just focus and pick your speed. The electronic brain of this astonishing camera does the rest, determining and setting the correct exposure, adjusting the aperture automatically to changing light conditions as you continue shooting.
"New generation" circuitry
For the first time ever, the AE-1 puts camera functions under the command of a micro-computer to determine exposure and to control almost every working part.
Even flash is automatic
The AE-1's Speedlite automatically synchronizes the shutter speed at 1/60 second, then sets the aperture for correct exposure and flash duration. So simple!

Catch the action
The AE-1's Power Winder advances the film at up to 2 frames per second for rapid-fire, continuous-action shooting. And it's coupled to the camera's circuitry to give you perfect shots – even at this high speed.
Even a demo is short and simple
Easy to use, easy to demonstrate. That's the Canon AE-1. Come see your Canon dealer soon. He'll show you how the AE-1 – and the 40 superb Canon FD lenses you can use with it – offers you an exciting new world of photographic quality, performance and creative freedom. For less than you'd expect.

Canon AE-1

Official 35mm camera to the XI Commonwealth Games

CITY PHOTO CENTRE
1227 Government St.
385-6533

Jus-Rite PHOTOS
4 Stores to serve you
"service through experience"
384-8041

Coast to Coast Newspaper Advertising Sells the Most

STANLEY CUP SUMMARIES

TORONTO 2, NY ISLANDERS 3

First Period

1. Toronto, Turnbull 1 (Sittler, Maloney) 13:03

2. NY Islanders, Gillies 1 (Persson, Trottier) 16:28

Penalties—Persson NYI, Boutette Tor 1:50, Trottier NYI 3:03, Salming Tor 7:34, Marshall NYI, minor, major, Ferguson Tor major 11:42, Williams Tor 15:07, McDonald Tor 19:49.

Second Period

No scoring.

Penalty—Persson NYI 2:27.

Third Period

3. NY Islanders, Bourne 1 (Kaszycki, Marshall) 3:24

4. Toronto, Ferguson 4 (Turnbull, Johansen) 9:41

Penalties—Price NYI 6:17, Gillies NYI double minor, Butler Tor double minor 9:20, Walker Tor misconduct 14:48, Howatt NYI major, Jones Tor minor, major 15:08.

Overtime

5. NY Islanders, Bossy 2 (Trottier, Potvin) 2:50

Penalties—None.

Shots on goal by

Toronto	9	12	9	0—30
NY Islanders	8	11	15	3—37

Goal—Palmateer, Toronto; Resch, NY Islanders.

Attendance—15,317.

DETROIT 4, MONTREAL 2

First Period

No scoring.

Penalties—Hull Det 5:40, Lapointe Mtl 7:02, Risebrough Mtl 9:16, Polonich Det, Risebrough Mtl 15:46.

Second Period

1. Montreal, Robinson 1 (Lapointe, Lafleur) 3:37

2. Montreal, Cournoyer 3 (Jarvis) 15:19

3. Detroit, McCourt 3 (Bergman, Woods) 18:06

4. Detroit, McCourt 4 (Larson, St. Laurent) 19:22

Penalties—Hextall Det 2:14, Larson Det, Shutt Mtl 3:21, Lapointe Mtl 18:53.

Third Period

5. Detroit, Thompson 2 0:22

6. Detroit, Libett 1 (Rutherford) 19:22

Penalties—Jarvis Mtl 2:18, Shutt Mtl 16:32.

Shots on goal by:

Detroit	6	19	—36
Montreal	12	9	7—28

Goal—Rutherford, Detroit; Dryden, Montreal.

Attendance—15,019.

BUFFALO 2, PHILADELPHIA 3

First Period

1. Philadelphia, Barber 2 (Dailey, MacLeish) 7:16

2. Buffalo, R. Martin 2 (Perreault, Gare) 11:58

Penalties—Dunn Buf 6:22, Clarke Pha, Schoenfeld Buf 8:49, Dupont Pha, 11:14, Jim Watson Pha 14:24.

Second Period

3. Philadelphia, Dupont 1 (MacLeish, Lonsberry) 4:09

4. Philadelphia, MacLeish 4 10:31

5. Buffalo, Gare 3 (Schoenfeld, R. Martin) 14:20

Penalties—Luce Buf, Kindrachuk Pha 1:55, McCarthy Pha 8:03, Dailey Pha 12:56, Dailey Pha major, T. Martin Buf major, Schoenfeld Buf game misconduct 15:13, Clarke Pha, Edwards Buf 15:33; Philadelphia bench (served by Leach) 19:57.

Third Period No scoring.

Penalties—None.

Shots on goal by

Buffalo	11	3	8—22
Philadelphia	10	11	13—34

Goal—Edwards, Buffalo; Parent, Philadelphia.

Attendance—17,077.

CHICAGO 2, BOSTON 3

First Period

1. Chicago, Hicks 1 5:41

2. Boston, Marcotte 1 (Cashman, Milbury) 12:03

3. Chicago, Mikita 1 (Mulvey, Tallon) 18:48

Penalties—Smith Bos 5:07, Logan Chi 6:33, Miller Bos 12:19, Milbury Bos 15:42.

Second Period

4. Boston, Cashman 2 (Sheppard, Park) 16:59

5. Chicago, Murray 1 (Daigle) 19:13

Penalties—Logan Chi, Cashman Bos 1:52, Kelly Chi 6:22, Miller Bos, Kelly Chi 10:39, Milbury Bos 12:27, Bulley Chi 15:20.

Third Period

6. Boston, Middleton 1 (Park, McNab) 5:17

Penalties—None.

Overtime

7. Boston, O'Reilly 2 (Smith, Middleton) 1:50

Penalties—None.

Shots on goal by

Chicago	7	4	1	0—12
Boston	4	10	6	4—24

Goal—Esposito, Chicago; Grahame, Boston.

Attendance—13,744.

	G	W	L	F	A	P
Montreal	2	1	1	8	6	2
Detroit	2	1	1	6	8	2

Future Games

Friday, April 21-Montreal at Detroit

Sunday, April 23-Montreal at Detroit

Tuesday, April 25-Detroit at Montreal (if necessary)

Thursday, April 27-Montreal at Detroit (if necessary)

Saturday, April 29-Detroit at Montreal (if necessary)

	G	W	L	F	A	P
NY Islanders	2	2	0	7	3	4
Toronto	2	0	2	3	7	0

Future Games

Friday, April 21-NY Islanders at Toronto, 8:05 p.m.

Sunday, April 23-NY Islanders at Toronto, 7:05 p.m.

Tuesday, April 25-Toronto at NY Islanders, 8:05 p.m. (if necessary)

Thursday, April 27-NY Islanders at Toronto, 8:05 p.m. (if necessary)

Saturday, April 29-Toronto at NY Islanders, 8:05 p.m. (if necessary)

	G	W	L	F	A	P
Philadelphia	2	2	0	7	3	4
Buffalo	2	0	2	3	7	0

Future Games

Saturday, April 22-Philadelphia at Buffalo

Sunday, April 23-Philadelphia at Buffalo

Tuesday, April 25-Buffalo at Philadelphia (if necessary)

Thursday, April 27-Philadelphia at Buffalo (if necessary)

Sunday, April 30-Buffalo at Philadelphia (if necessary)

	G	W	L	F	A	P
Boston	2	2	0	10	4	4
Chicago	2	0	2	4	10	0

Future Games

Friday, April 21-Boston at Chicago

Sunday, April 23-Boston at Chicago

Tuesday, April 25-Chicago at Boston (if necessary)

Thursday, April 27-Boston at Chicago (if necessary)

Sunday, April 30-Chicago at Boston (if necessary)

BOWLER OF WEEK

Returning to Times Bowler-of-the-Week winners' list during 26th and final week of competition in 15th annual contest is King Lee, who captured men's fivepin laurels. King collected award and earned berth in season-end rolloffs with 365-264-375 — 1,004 series in Wednesday Majors League at Town and Country Lanes.

Kuhn 'Couldn't Be More Wrong' On Free-Agent Stand: Miller

NEW YORK (AP) — Marvin Miller said Bowie Kuhn continues to ignore the facts when he claims that the free-agent system only benefits the strong teams, calling the baseball commissioner's charges "straight poppycock."

Miller, the outspoken executive director of the Major League Baseball Players' Association, disputed Wednesday statements made a day earlier by Kuhn in Atlanta.

"On a factual basis, he couldn't be more wrong," said Miller. "I do not know why he chooses to ignore that fact that the record shows that, if anything, there is a better balance as a result of the free-agent system than existed before."

Kuhn was quoted as saying that "in the past year, (free agency) has been used by the strongest teams to make themselves even stronger."

Of the top 14 players signed as free agents for the 1978 season, six went to losing clubs, seven to winning clubs and one to a .500 ballclub.

Larry Hisle, who signed the most lucrative contract, joined Milwaukee Brewers, a sixth-place club; Oscar Gamble signed with San Diego Padres, a fifth-place club; Lyman Bostock signed with California Angels, a fifth-place club; Ross Grimsley signed with Montreal Expos, a fifth-place club; Elliott Maddox signed with New York Mets, a last-place club, and Bruce Bochte signed with Seattle Mariners, a sixth-place club.

Dave Kingman signed a contract with Chicago Cubs, 81-81 and a fourth-place club last year.

The world champion New York Yankees signed Rich Gossage and Rawly Eastwick; Los Angeles Dodgers, National League champions, signed Terry Forster; second-place Texas Rangers signed Richie Zisk and Doc Medich; second-place Boston Red Sox signed Mike Torrez, and Chicago White Sox, a third-place club, signed Ron Blomberg.

And of those same 14 players, only two—Medich and Bochte—left teams that had records under .500 last season.

"Mr. Kuhn knows the facts," Miller said, "but for reasons of his own, persists in distorting the picture."

Miller also took issue with Kuhn's assertion that the players consider the present free-agent system a problem.

"I believe most of the players now recognize that the present problem is creating competitive imbalance," Kuhn had said.

"That is straight poppycock," Miller said. "I would be interested in Mr. Kuhn's attempted validation of that claim."

The current contract between the players and the owners, spelling out the present free-agent system, expires after the 1979 season. Kuhn, in his remarks Tuesday, suggested that a form of compensation to the club losing a free agent be added to the next contract.

"Perhaps the most serious part of Mr. Kuhn's silly speech lies in his attempt to bargain collectively on behalf of the owners through the press," Miller said. "Almost two years before the agreement expires, Mr. Kuhn is taking a strictly partisan view on behalf of the owners."

4-17
AAMCO
TRANSMISSIONS
NOW at 525
GORGE RD. E.

4-15

DON'T SIGN ANY DEAL . . .
UNTIL YOU SEE THE DEALS ON
COMPANY DEMONSTRATORS
at
Victoria Dodge Chrysler
819 YATES ST.
D.L. 00867A
Dodge
CHRYSLER
Camions Dodge
VENTE SERVICE

FAIRWAY
DISCOUNT HOUSE
272 W. GORGE RD.
Prices Effective: Fri., Sat., Apr. 21, 22
OPEN FRIDAY 9-6
We Reserve The Right To Limit Quantities
WHILE STOCKS LAST

Fresh, Boston Style PORK BUTT ROAST lb. 88¢
Canada Grade 'A' Beef RUMP ROAST Boneless. lb. 1.77
Fresh CHICKEN BREASTS lb. 1.19
Breakfast Delight SIDE BACON LB. PKG. 1.39
Canada Grade 'A' Beef ROUND STEAK lb. 1.69
Fresh Boneless PORK BUTT ROAST lb. 1.09
Gov't. Inspected BEEF SAUSAGES lb. 99¢ 10-LB. BOX 8.90
Kraft's Parkay MARGARINE 3-LB. BLK. 1.68
Alpha Evaporated CANNED MILK tall tins 2/75¢
Lynn Valley PEACHES HALVES 14 fl. oz. tins 2/79¢
Aylmer's Assorted Peas CREAM CORN 14 fl. oz. tin 3/89¢
A.B.C. POWDERED DETERGENT 6 LITRE 1.59
Nestle's Nestea ICED TEA MIX 24-oz. tin 1.89
Royale PAPER TOWELS 2-Roll Pkg. 88¢
Cashmere BATHROOM TISSUE 4 Rolls 77¢
B.C. Granulated SUGAR 4 KG 1.69
LIMIT ONE WITH $15 ORDER OR OVER
Duncan Hines CAKE MIX 18-oz. Pkg. 69¢
Squirrel PEANUT BUTTER 3-lb. tin 2.19
Kraft's Select-A-Size CHEDDAR CHEESE Mild, Med., Old, Brick 10% OFF
Fraser Vale Frozen KERNEL CORN 2-lb. Bag 87¢
Fraser Vale Frozen GREEN PEAS 2-lb. bag 69¢
U.S. No. 1 Fresh ASPARAGUS lb. 79¢
Fresh B.C. MUSHROOMS lb. 89¢
B.C. No. 2 English LONG CUCUMBER EA. 39¢
SUNKIST ORANGES 6 LBS 1.00

CREMEUSE ITALIENNE
CREAMY ITALIAN
FROMAGE BLEU
BLUE CHEESE
KRAFT
FRENCH STYLE
CONCOMBRE ET OIGNON
CUCUMBER & ONION
VINAIGRETTE
MILLE-ILES
THOUSAND ISLAND
DRESSING
Look for a fresh new taste in with the salad makin's.
In the refrigerated produce counter.
Sour Cream Dressings. New from Kraft.*
Sour Cream never tasted so good!

Now, KRAFT introduces dressings made with fresh sour cream—for a tangy new taste that's delightfully different. Look for all 5 delicious flavors—Creamy Italian, Cucumber and Onion, Thousand Island, French-Style and Blue Cheese—in the refrigerated produce counter—along with fresh salad makin's. Try one of the new dressings from KRAFT on your next salad and you'll discover that sour cream has never tasted so good!

Kraft Dressings: The Salad Makers. KRAFT
*T.M. of KRAFT LIMITED

12¢ 12¢
KRAFT 12¢ off
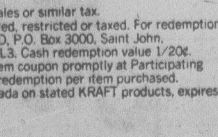
on purchase at participating grocer of any flavor KRAFT Sour Cream Dressings.
1424662
Mr. Participating Grocer: For redeeming this coupon from your customer who purchases from you one of the KRAFT stated products, KRAFT LIMITED, 8600 Devonshire Road, Mount Royal, Quebec, H4P 2K9 will pay you 12¢ plus 5¢ for handling. Redemption on any other basis constitutes fraud. Upon request, you must prove purchase of sufficient stocks of stated KRAFT products to cover redeemed coupons which will be honoured only through participating retailers of KRAFT products.
Customer to pay any sales or similar tax. Coupon void if prohibited, restricted or taxed. For redemption, mail to KRAFT LIMITED, P.O. Box 3000, Saint John, New Brunswick, E2L 4L3. Cash redemption value 1/20¢.
Dear Consumer: Redeem coupon promptly at Participating Grocer. One "12¢ off" redemption per item purchased. Offer only valid in Canada on stated KRAFT products, expires November 30th, 1978.
12¢ In the refrigerated produce counter VC 12¢

THE SOUND KEEPS COMIN' DOWN

CBS

4.44 EACH

PAUL SIMON'S GREATEST HITS
including
Slip Slidin Away

KANSAS
Point of No Return
including
Dust In The Wind

BOZ SCAGGS
Silk Degrees
including
Lido Shuffle

Your purchase is a vote for the album of your choice. Each week's ten best sellers become the next week's ten best record buys. If you see any of these at a lower advertised price, tell us, and we'll lower ours.

the ten

YOU MAKE THEM HITS. WE'LL GUARANTEE THE CITY'S LOWEST ADVERTISED PRICE.

1	BILLY JOEL The Stranger		3.99	6	OLIVIA NEWTON JOHN Greatest Hits	MCA	3.99
2	SATURDAY NIGHT FEVER Original Soundtrack		6.99	7	ERIC CLAPTON Slow Hand		3.99
3	JACKSON BROWNE Running On Empty		4.19	8	STEELEY DAN Aja	GRT	3.99
4	QUEEN News of the World		4.19	9	HEART Magazine		4.19
5	ART GARFUNKEL Watermark		4.49	10	ELO Out of the Blue		6.99

LIMITED QUANTITIES ON SOME ITEMS. NO DEALERS OR AGENTS.
PRICES IN EFFECT THIS WEEKEND ONLY. PRICES SUBJECT TO CHANGE WITHOUT NOTICE.

SET YOURSELF UP IN STEREO

the stereo stereo Millers HAS IT!

This perfectly balanced stereo will fill your world with music. The receiver is the UNITRON S880 with features like Loudness Control, FM Muting, High Filter, and input for phono, tape and auxiliary units. Its 40 watts total power comes through Cerwin-Vega H10 speakers to fill your room with irresistable sound. The Vega high energy series bear witness to their claim "loud is beautiful" using oversized magnets, die-cast frame woofers with low-colouration horn tweeters, optimally matched with complimentary crossovers. This speaker system has excellent sound pressure, high efficiency (92/ Watt/m), a frequency response of 38Hz-20kHz (± 4.0dB) and a power capacity of 25 watts RMS. Your music goes roundon a TOSHIBA SR 250 Semi-Automatic turntable. This belt-drive Toshiba features auto shut-off and strobe speed control for speed accuracy. The cartridge is the UNITRON XB70 featuring a magnetic block design and a diamond stylus. There you have it. The perfectly balanced stereo . . . for 639 . . . to help you keep a perfectly balanced budget.

$639

THE SYMPHONY SET

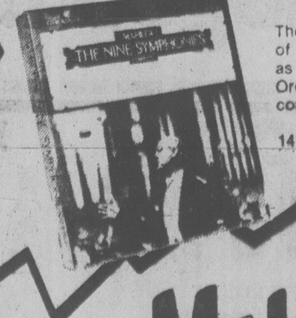

The critically acclaimed recordings of the complete Mahler Symphonies as performed by the Utah Symphony Orchestra under the distinguished conductor, Abravanel.

14 record collection 39.99

Millers
#1 MUSIC

726 Yates Mall
Open till 9 Friday
388-6295

VANCOUVER • VICTORIA • EDMONTON • CALGARY

SPEAKER EXCHANGE
Generous trade-ins when you upgrade your system with better speakers

CARTRIDGE REBATE
Bring us your old magnetic cartridge and we'll give you [illegible] off the marked price of a new Unitron cartridge

RAINCHECKS
[illegible]

FINANCING
Chargex, Master Charge, layaways and complete financing are available.

SHOP BY MAIL
HOW TO ORDER
Circle items you want in this ad. Mail the ad back to us. Simple.
ADD 75¢ PER ITEM
It pays for postage and handling. (B.C. residents add 7% sales tax.)
THEN DO THIS
Send cheque or money order, including your name, address and phone number to:
MILLERS MAIL ORDER
[illegible] Granville Mall, Vancouver [illegible]
CHARGE CARDS
To use your Chargex or Master Charge, give us your card number, expiry date and your signature.

Influential Lack Influence

EDMONTON (CP) — Abraham Ordia, president of the Supreme Council for Sport in Africa said Wednesday an agreement of Commonwealth prime ministers to cut athletic ties with South Africa has been unsuccessful.

Ordia, a Lagos, Nigeria, resident here with council executive-secretary Jean Claude Ganga for a tour of Edmonton's Commonwealth Games facilities, produced an eight-month-old telegram from New Zealand as evidence the agreement reached last June in Gleneagles, Scotland, has not been effective.

The telegram, signed by D. Crawford, chairman of the National Front organization, referred to a visit to Pretoria, South Africa, by five New Zealand rugger players. The visit was conducted over the objections of New Zealand Prime Minister Robert Muldoon.

The telegram to Ordia said: "Reference five rugby players visiting South Africa—keep your nose out of our business."

Ordia said he was aware the prime minister went on television to advise the rugger players to decline the invitation to play in South Africa. In response to a question, Ordia said he was disturbed that Muldoon did not take stronger action.

He also objected that two Fijians who rejected opportunities to play at Pretoria were replaced by two New Zealanders, "making a total of seven."

Noel Wesney of Christchurch, executive director of Radio Avon visiting Edmonton to inspect Games facilities, described Crawford's organization as "a bunch of cranks."

He said he was disturbed that Ordia was paying too much attention to a telegram from the head of an insignificant organization.

Ordia, who said the duty of his organization is to influence and inform the 51 sovereign nations on the African continent, refused to be drawn into discussion over the plans of Nigeria, the largest of the African Commonwealth countries which have not yet indicated whether they will attend the games here Aug. 3-12.

"If you're asking me as Ordia—the individual Ordia—I would have to say the agreement has not been successful."

BASEBALL SCOREBOARD

NATIONAL LEAGUE

East

	W	L	Pct.	GBL
Philadelphia	5	3	.625	½
New York	8	5	.615	—
Chicago	6	5	.545	1
Montreal	5	5	.500	1½
St. Louis	5	7	.417	2½
Pittsburgh	3	7	.300	3½

West

	W	L	Pct.	GBL
Cincinnati	9	4	.692	—
Los Angeles	7	4	.636	1
San Francisco	6	5	.545	2½
Houston	6	6	.500	2½
Atlanta	3	7	.300	5
San Diego	2	7	.222	5

New York 101 000 000— 2 2 0
St. Louis 000 000 000— 0 2 0
Zachry 2-0 and Stearns; Littell 0-1 Vuckovich (6) and Simmons.

Montreal 021 001 004— 8 12 3
Chicago 211 100 001— 6 9 3
May, Bahnsen (6) Knowles 1-0 (8) and Carter; Fryman, Moore (7) Sutter 0-2 (9) and Rader. HRs: Mtl—Speier; Chi—Biittner (2).

Atlanta 000 100 100— 2 9 0
San Fran 000 000 000— 0 2 1
Ruthven 1-2 and Pocoroba; Barr 1-1 Lavelle (8) Moffitt (8) and Hill.

Cincinnati 000 200 002— 4 9 0
Los Angeles 130 001 00x— 5 13 3
Hume 2-1, Bair (7) and Bench; John 3-0 and Yeager. HRs: LA—R. Smith (2), Monday 2 (6).

Houston 010 100 000— 2 9 0
San Diego 000 000 010— 1 7 1
Andujar 1-2, Sambito (9) and Herrmann; Freisleben 0-1, Spillner (6), Lolich (8) and Sweet. HR: SD—Winfield (3).

AMERICAN LEAGUE

East

	W	L	Pct.	GBL
Detroit	7	2	.778	—
Boston	7	3	.700	½
Milwaukee	6	5	.545	2
New York	5	6	.455	3
Cleveland	3	5	.375	3½
Baltimore	4	7	.364	4
Toronto	3	8	.273	5

West

	W	L	Pct.	GBL
Kansas City	8	1	.889	—
Oakland	8	3	.727	1
California	8	4	.667	1½
Chicago	4	5	.444	4
Minnesota	6	9	.400	5
Seattle	5	11	.313	6½
Texas	2	7	.222	6

Oakland 000 100 301 01— 6 14 2
Minnesota 010 001 012 00— 5 10 1
Langford, Lacey (7) Heaverlo (8) Sosa 1-0 (9) and Essian; Zahn, Johnson 1-2 (7) Serum (11) and Wynegar. HRs: Min—Ford (2) Wynegar (1).

New York 100 002 000— 3 8 2
Toronto 101 010 001— 4 9 1
Holtzman, Gossage 0-3 (5) and Munson; Garvin, T. Murphy 1-0 (8) and Cerone. HRs: NY—Johnson (1).

California 002 100 341—11 12 0
Seattle 001 001 000— 2 6 2
Knapp 2-1, Griffin (6), Hartzell (6) and Downing; Abbott, Todd 0-1 (2), Burke (4), Romo (6), Rawley (8) and Stinson.

PACIFIC COAST LEAGUE

Western Division

	W	L	Pct.	GB
Hawaii	3	2	.600	--
Portland	3	2	.600	--
Tacoma	3	3	.500	1-2
Vancouver	2	3	.400	1
Spokane	1	4	.200	2

Eastern Division

	W	L	Pct.	GB
Salt Lake	3	1	.750	-
Tucson	4	2	.667	1
San Jose	3	3	.500	1
Phoenix	3	3	.500	1
Albuquerque	2	4	.333	2

Portland 6 San Jose 1
Albuquerque 5 Phoenix 2
Tucson 10 Tacoma 4
Vancouver at Hawaii ppd., rain

SOCCER SCORES

Exhibition
Israel 2 Holland 0
Iran 0 Wales 1

It's the genuine thing ...da?

Commissar Vodka

Perhaps in Canada, you would say the **real** thing. No matter. Commissar is pure grain vodka, so it mixes perfectly with most anything. The genuine thing, Commissar Vodka.

Genuine vodka in the classic tradition.

COMMISSAR
GENUINE
VODKA
CREATED & MELLOWED IN THE CLASSIC TRADITION

$1599.00
(+ fr. and P.D.I.)

XT500
('77 Model)
MULLINS MARINE SALES
925 YATES 382-4515
4-19
YAMAHA
When you know how they're built

Delta opens an hotel in Victoria designed to make you feel more like a person than a room number.

Gourmet dining at Wickers.

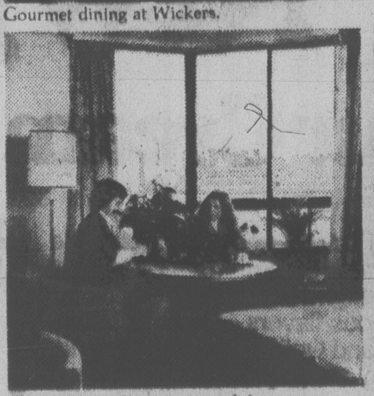

All our rooms have a view of the water.

The park at Laurel Point Inn.

Delta's new Victoria Laurel Point Inn.

An intimate, first-class hotel built on its own park-like peninsula jutting into Victoria's beautiful Inner Harbour.

With rooms on only four floors and a quiet, tasteful appearance that blends with its surroundings, Delta's Laurel Point Inn is an hotel built on a human scale.

So, when you stay here, you'll feel more like a friend than a guest; more like a guest than a room number.

Each room and suite has a view of the water, its own private patio and unique decor plus colour TV, AM/FM radio, individual heating/cooling control, over-sized beds, large fluffy towels and fist-sized bars of soap.

You can dine in Wickers dining room, while watching sailboats.

Splice the mainbrace in the nautical Cook's Landing and balcony, while watching fishing boats come home.

From Café Laurel you can watch the seaplanes land.

View a boat marina from the indoor/outdoor swimming pool and patio. Enjoy our whirlpool, saunas and two covered championship tennis courts.

It's like taking a luxury cruise for dry-land sailors.

Yet Laurel Point Inn is within walking distance, or a free jitney ride, of almost everything.

Parliament. Ferry terminals. The seaplane landing stage. Shopping. The business district. Tour buses. Boat marinas.

And there are meeting and conference facilities for groups of up to 225 people right on the premises.

Stay with us on your next visit.

You'll find that Laurel Point Inn seems a little less like an hotel and just a little more like home.

Delta's Victoria
Laurel Point Inn
It's going to be famous.
For reservations, call: (604) 386-8721

Toll free: In Ontario and Quebec (800) 268-9227; In B.C. & Alberta (800) 663-3397.
Other fine Delta Hotels in: Campbell River, Vancouver, Kamloops, Prince George, Winnipeg, Toronto, Ottawa, Halifax (open 1979).

IT'S ANOTHER
FUJI WEEKEND

LLOYD WOTTON WHO REPRESENTS FUJI and METZ products in our area will be in our store from
5:00 p.m.-9:00 p.m. Friday, April 22
9:00 a.m.-4:30 p.m. Saturday, April 23

FUJICA SINGLE LENS REFLEX CAMERAS

Gritt Floss productions thinks in Spring you'd rather look at the end product than the cameras.

FUJICA AZ-1

FUJICA (the innovative company) has a real winner in its new compact automatic SLR with electronic shutter and manual override — it still works manually when batteries are dead. Motorized film winder and automatic electronic flash available as accessories. Compact ZOOM lens available as exciting alternative to standard lens. Ask Lloyd to explain the other features that make this model special.

with f:1.8 lens and case	$329.00
with compact zoom and case	$429.00
winder	$110.00

Does Everything Model

FUJICA ST801

Gritt Floss says the 801 is still one of the best cameras in its class that you can buy at any price and at our price this weekend you can't get a better buy. Fastest shutter speed 1/2000 sec. Silicon metering at full aperture, light emitting diode meter readout, E.B.C. lens.

A COMPACT RELIABLE JEWEL OF A CAMERA

$279.00

with f:1.8 lens and case

Does Nearly Everything Model

FUJICA ST705

Full aperture metering, extended range of shutter speeds (to 1/500 sec.), fast f:1.8 E.B.C. lens

$255.00

with f:1.8 lens and case

Does Most Things For The Experienced Handler

FUJICA ST605

WE CAN'T FIND A BETTER SLR CAMERA VALUE

All the most wanted features in a compact, reliable package:
- through the lens viewing and metering
- sensitive, fast-acting silicon meter cell
- hot shoe
- self-timer and lots more you don't expect

ONLY **$199.00**

complete withlens and case

Does Most Things For Beginners

GRITT FLOSS
LIKES
LLOYD WOTTON

G. F.'S GIRL FRIEND
LIKES
LLOYD WOTTON

WE ALL LIKE
LLOYD WOTTON

OH NO! Gritt Floss is is heat again. It happens every spring.

1977 PRICES

MULTI-PURCHASE DISCOUNTS

BONUS ITEMS

FUJI FILM SPECIALS

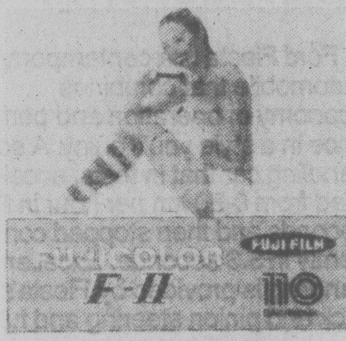

FUJICHROME SLIDE FILM

135-20 (Processing included)	$3.49
135-36 (Processing included)	$4.75

TRIED THE EXCITING NEW FUJICOLOR 400 PRINT FILM?

STOCK UP NOW ON FUJI FILM

Price increase effective April 27

FUJINON EBC LENSES

24mm f:2.8 lens with case	$230.00
28mm f:3.5 lens with case	$143.63
55mm f:3.5 Macro lens with case	$168.99
135mm f:3.5 lens with case	$139.13
200mm f:4.0 lens with case	$156.38

We'd like to thank the kind aviator who dropped off Gritt Floss at the store when he got lost on his trip to crofton last week.

AUTOMATIC METZ ELECTRONIC FLASH

Brightest Swivel Head

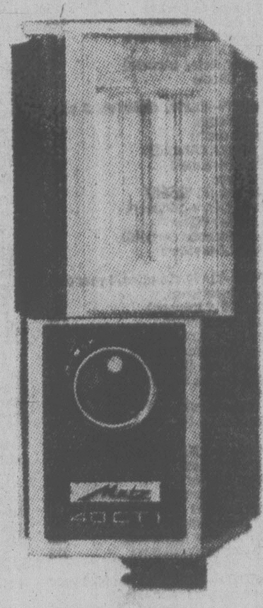

Metz 40 CT-1
$124.50

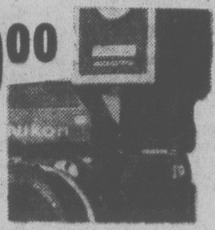

$139.00

Metz 40 CT-2 (for Nikon F2)

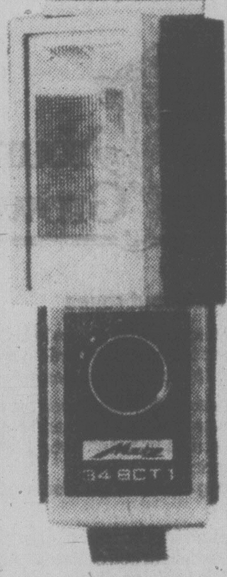

Metz 34 BCT-1
$89.00

Bright Swivel Head

Bright Little Fixed Head

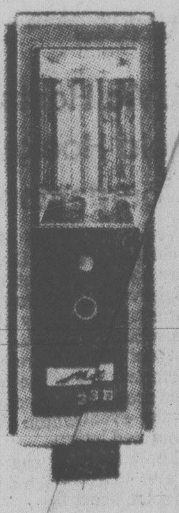

MEZ 303 B
$49.95

METZ 45 CT-1	$199.00
METZ 402 (Wet cell)	$249.00

GRITT FLOSS —SAYS

He's not a Chauvinist —he just likes pretty girls.

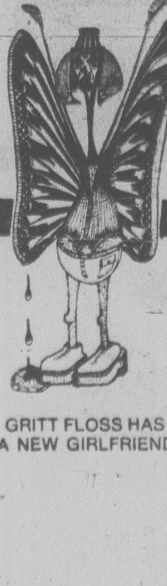

GRITT FLOSS HAS A NEW GIRLFRIEND

Hilton PHOTO SUPPLIES LTD.

CHARGEX — MASTERCHARGE — TRADE-INS — LEASE PLNS
OPEN MON.-THURS. 9-5:30, FRI. 9-9, SAT. 9-5:30

TRANS CANADA HIGHWAY
CHEMAINUS
PHONE 246-4741

THIS IS HIS GIRLFRIEND. (THEY ALL LOOK ALIKE TO US TOO.)

4-20

VANCOUVER RACING

Friday's Entries

FIRST—$2,150, claiming, 3 year olds, 6½ furlongs.

Timaureen (Skinner)	115
Just Gold (Brownell)	115
April Foolish (Johnson)	115
Minoru Park (Tierney)	115
Ibetchaican (J. Mena)	115
Lotta Effort (Arnold)	115
Bobby Bear (Frazier)	110
Stretch Denim (Walker)	115
Steveston Hustler (Loseth)	115
May Bob (M. Mena)	110

SECOND—$2,600, claiming, 3 year olds, 6½ furlongs.

Silver Skies (Demorest)	115
Vonnie Mahina (M. Mena)	110
Smokin Rose (Walker)	115
Rock Melody (Dailey)	115
Remy Tyke (Tierney)	117
Wee Falori (A. Smith)	115
Tenelta (Skinner)	115

THIRD—$2,300, claiming, 2 year olds, nursery course.

Langley's Joe (Uteck)	115
Double Struck (Skinner)	115
Comical Prince (Dailey)	115
Crown Counsel (Walker)	115
Terra Tonga (J. Mena)	115
Special Pak (Brownell)	115
Power Machine (Tierney)	115
Burgoin (Demorest)	120
One Grand Ruler (Arnold)	120
Elky Jr. (Stein)	115

FOURTH—$2,900, claiming, 3 year olds, 6 furlongs.

Vazare (Loseth)	117
What A Rock (Arnold)	117
Con Shot (Krasner)	115
Page N Sage	117
Earl of Bon (K. Smith)	112
Prince of Derry (Skinner)	112
Comic' Wine (Stein)	117
No Bank Balance (Arnold)	117
Marilyn K. (no rider)	117

FIFTH—$3,400, claiming, 4 year olds and up, 6½ furlongs.

Curious Call (Johnson)	116
Ultra Lea (Skinner)	114
Golden Rich (Krasner)	117
Double Dev (Loseth)	114
Miss Lady Win (Williams)	109
Sheba Baby (A. Smith)	112
Sheba Baby (A. Smith)	112
Lucy B. Good (Winick)	110
Ask Your Mom (Walker)	114

SIXTH—$3,200, allowance, 3 year olds, 6½ furlongs.

Golf shot (Carter)	122
Chief Commander (LeBlanc)	117
Antonio Sanchez (J. Mena)	117
Commander Jim (Arnold)	117
Noble Purchase (Johnson)	122
Fast Gambler (Williams)	112

SEVENTH—$3,600, claiming, 4 year olds and up, 6½ furlongs.

Panama Pete (Krasner)	116
Sailor's Horizons (Mena)	116
Turn To The Mt. (Tierney)	115
Tow The Line (M. Mena)	109
Patient Echo (Loseth)	116
Coaldust Kid (Carter)	117
North Hand (Johnson)	116
Lippy Larry (Skinner)	117
Morning Dora (no rider)	107

EIGHTH—$3,200, allowance, 3 year olds, 6½ furlongs.

Lesson In History (Loseth)	122
Macho Macho (J. Jena)	122
College Song (Krasner)	122
Restless Gambler (K. Smith)	112
Great Shanty (Skinner)	117
Ocean Park (Tierney)	117
Morocco (Demorest)	117

NINTH—$4,200, claiming, 4 year olds and up, 6½ furlongs.

Dark Summer (Tierney)	119
Boy Dancer (Arnold)	119
Bendaway (J. Mena)	119
Orlie's Jet (Skinner)	119
Frank Foto (Demorest)	122
Grande Ribot (Loseth)	119
Fleet Alnation (Krasner)	118
Ardmore (Johnson)	119
Andy's Star (Williams)	114
Tearing Down (K. Smith)	113
Also eligible:	
Paca (Skinner)	117

TENTH—$2,150, claiming, 4 year olds and up, 6½ furlongs.

Beau Cecil (Wilkinson)	109
Prime Bit (Stein)	122
Music Theme (Arnold)	117
Route Foreman (M. Mena)	114
Magic Jester (Skinner)	119
Teddy Bear D. (Tierney)	119
Yankee Jet (Williams)	112
It's Impossible (Johnson)	119
Sir Prize (Demorest)	119
Rishalee (Brownell)	119
Also Eligible:	
Lightning Wing (Carter)	119
Royal Chicano (Frazier)	117

Wednesday's Results

First—$2,150, claiming, 4 year olds and up, 6 furlongs

O'Cedar (A. Smith)	17.40	7.30	5.90
Foxy Pirate D. (Stein)		5.70	3.50
Midnight Marauder (Loseth)			5.00

Time: 1:15 2-5

Purging, Bud's Playboy, Trbio, My Son Eclipse, Manpower, Kelly S. also ran.

Second—$2,150, claiming, 3 and 4 year olds, 6 furlongs

Decour (Winick)	6.60	4.60	4.10
Ardorin's Hustler (Arnold)		7.20	6.70
Little Wiggle (Williams)			5.00

Time: 1:16 4-5. Daily Double: $72.20

Brand New Suit, Willus Jet, Finney's Fumble, Seenya Shaska, Rototiller, Dawn Beauty, Winsome Willow also ran.

Third—$2,300, claiming, maiden 2 year olds, 3 furlongs, 150 yards

Pat Ken Run (Tierney)	4.70	3.40	2.50
Mystical Power (Loseth)		4.60	2.90
Mutual Acceptance (Skinner)			2.80

Time: 0:42 4-5

Keep Current, Donna Mac, Souffleur, Tuaq, Miss Meje also ran.

Fourth—$2,300, claiming, maiden 3 year olds, 6 furlongs

Dannstar (Stein)	52.30	11.50	5.20
Jade's Desire (Winick)		3.30	2.40
Advocate General (Creighton)			7.40

Time: 1:15 2-5. Exactor: $150.80

Jungle Fox, Swan Lake King, Copper Tay, Financial Success, T'Argent also ran.

Fifth—$2,300, claiming, maiden 3 year olds, 6 furlongs

Ruddigore (Arnold)	6.20	3.90	2.60
Intrepid Blaze (Tompkins)		11.20	5.10
Changeable Silks (Skinner)			3.00

Time: 1:16 4-5

Anything Will Do, Travel First Class, Sans O. Wor, Chechako also ran.

Sixth—$3,000, claiming, 4 year olds and up, 6 furlongs

Ladication (Williams)	4.90	3.30	2.30
Zip Note (Carter)		5.40	3.50
Ship Ashore (Skinner)			2.90

Time: 1:15 1-5. Exactor: $41.30

Another Martini, Fleet Avalanza, Forty Jewels, Burley Boots also ran.

Seventh—$3,000, claiming, 4 year olds and up, 6 furlongs

Mel'y Maker (Smith)	11.80	5.70	3.80
Magic Tartan (Frazier)		5.60	3.20
Darshan's Reward (Tierney)			2.60

Time: 1:14 2-5

Win Key, He's A Tuffy, Prince Choy also ran.

Eighth—$4,200, claiming, 4 year olds and up, 6 furlongs

Empress Due (Carter)	11.80	4.60	5.00
Barbie Baby (Loseth)		5.10	5.00
Tennessette (Winick)			3.90

Time: 1:15. Exactor: $66.60

Balven, Opening Move, Snow Quality also ran.

Ninth—$4,700, claiming, 4 year olds and up, 6 furlongs

Never Ch'ges Jr. (Wi'ck)	4.50	2.80	2.40
Pesty Kid (Loseth)		3.50	2.80
Marching Willie (Tierney)			3.30

Time: 1:15

Poona Shot, River Of Ice, Fighting Policy also ran.

Tenth—$2,600, claiming, 4 year olds and up, 6 furlongs

W'rn Ben (S'ner)	12.00	8.00	7.00
Canada West (Stein)		19.90	12.10
Lots Of Speed (Williams)			10.80

Time: 1:15 4-5. Quinella: $111.00

Count The Pearls, Mi Soldier, Twilight Madness, Split The Atom, Dawn Duster, Scratch Harry, McKutch also ran.

Handle: $599,383. Attendance: 6,427

UVic Hosts Field Hockey Tournament

Vancouver Island Men's Field Hockey Association will play host to their eighth annual seven-a-side tournament Saturday and Sunday at the University of Victoria.

About 18 teams from the Victoria area and the Mainland are expected to compete in the event, which is cosponsored by UVic.

The tourney will run from 10 a.m. to 5 p.m. each day on three adjacent fields.

Hegan Suffers Heart Attack

DETROIT (AP — Detroit Tigers bullpen coach Jim Hegan was reported in "guarded and fair" condition Wednesday 24 hours after suffering a heart attack while pitching pre-game batting practice.

Doctors at Henry Ford Hospital said Hegan was being treated in the coronary care unit and appeared to be reasonably stable.

Hegan, 57, had pitched seven minutes before Tuesday's rained-out American League baseball game between the Tigers and Chicago.

HOCKEY TRAIL

American League

Rochester 6 New Haven 1 (Rochester leads best-of-seven semi-final 1-0)

Central League

Fort Worth 3 Tulsa 2 (Fort Worth wins best-of-seven semi-final 4-3)

International League

Muskegon 9 Fort Wayne 6 (Muskegon leads best-of-seven quarter-final 2-1)

Allan Cup

Brantford 8 London 4 (Brantford wins best-of-seven Eastern Canada semi-final 4-2)

Bavasi Backs Hartsfield

TORONTO (CP) — While Toronto Blue Jays continue losing on the field, there is no move afoot to replace manager Roy Hartsfield.

In fact, Peter Bavasi, president of the expansion American League baseball team, and vice-president Pat Gillick labelled rumors of Hartsfield's pending dismissal as "ridiculous."

"There is definitely no basis to the rumors," Gillick said. "I don't even know the turkey who started it."

He was commenting on a report from Montreal that Expos manager John McHale as saying a baseball manager had called him to see what it was like in Canada and that he had been approached by Bavasi.

"I won't dignify that statement with a comment," Gillick said.

"If all a guy wants to know about is what life is like in Canada, who wants him?" Bavasi said. "What good would a guy like that be to a club?"

Gillick scoffed at suggestions he was interfering with the coach's decisions on the field, especially the change of personnel last week that saw third baseman Roy Howell and outfielder Bob Bailor exchange places on the field.

CHICKEN
ON THE RUN
Uncle Fred's
DELIVERS
CATERS
385-3468

How Your Garden Grows

All about roses

Roses are very successfully grown in B.C., and once planted will produce attractive blooms for many years. The four main types are:

- Hybrid teas (large flowered bush type);
- Florabunda (smaller flowered and shrubby);
- Grandiflora (cross between hybrid tea and florabunda);
- Climbing (long canes with either large or small florets).

Roses require abundant sunshine, good air circulation and excellent soil drainage. Annual pruning is needed to shape plants and remove dead or weak shoots. Frequent spraying with a fungicide is also necessary to control mildew, rust and black spot, the common rose diseases.

Roses are heavy feeders, requiring large amounts of nitrogen, phosphorous and potash plus lesser amounts of calcium, magnesium and sulphur. They are susceptible to damage by aphids, white flies and various caterpillar type chewing insects. Weeding can also be a nuisance around the base of the thorny plants.

GREEN VALLEY
NEW FORMULA
6-10-4
SYSTEMIC ROSE & FLOWER CARE
GREEN VALLEY
6-10-4
ROSE FOOD
GREEN VALLEY
20-20-20
HI-SOL

Green Valley Systemic Rose Food provides the nourishment roses need, while also controlling insects and weeds. **Green Valley Rose Food** does the same fertilizing job, but without the insecticide and weed killer. For supplementary feeding after the first flush of bloom, apply **Green Valley Hi-Sol 20-20-20,** a soluble fertilizer.

GREEN VALLEY
DOLOMITE LIME
GREEN VALLEY
0-0-50
SULPHATE OF POTASH
GRANULAR
GREEN VALLEY
5-15-10
STARTER FERTILIZER

Roses respond best to soil that is near neutral in reaction. **Green Valley Dolomite Lime** will correct the predominantly acid condition found in this area. **Green Valley Sulphate of Potash** can be used throughout the season to improve bloom qualities and stem stiffness.

When planting new roses, **Green Valley Starter Fertilizer 5-15-10** will provide the essential nutrients for healthy growth.

No. 1 in a series of lawn and garden hints.
For complete series, write:

Green Valley Fertilizer & Chemical Company
P.O. Box 249, 12816-80th Avenue,
Surrey, B.C. V3T 4W8

Imported from Germany by Ford
Front Wheel Drive

FORD FIESTA

The economy car that gives you a lot more than economy.

Ford Fiesta is a contemporary automobile that combines economy of operation and performance in a style you'll enjoy. A solid handling car that in tests, accelerated from 0-80 km per hour in 8.8 seconds and then stopped confidently in 3.3 seconds. Excellent handling is provided by Fiesta's rack and pinion steering and fully-synchronized 4-speed manual overdrive transmission.

You'll find Fiesta gives you more rear seat leg room than any other car in its class – domestic or imported (wheelbase under 100 inches). And you'll appreciate the hidden storage compartment beneath the rear load floor for cameras and other valuables.

Experience Fiesta's economy, style and performance.

NOTABLE STANDARD FEATURES

- 4 cylinder, 1.6 litre, transverse mounted engine
- 4-speed, fully synchronized, manual overdrive transmission
- Front wheel drive
- Rack and pinion steering
- MacPherson Strut suspension
- Front disc brakes
- Michelin radial tires
- Three-door body style
- Rear window defroster
- Front bucket seats
- Excellent mileage ratings,

74* Combined City/Hwy. km/gal. (46 mpg)

*Rating applies to the standard 1.6 litre engine with 4-speed manual overdrive transmission and is based on Transport Canada approved test methods. Your actual mileage will vary depending on driving conditions, driving habits, car's condition and optional equipment.

QUALITY
RELIABILITY
DURABILITY
THE FORD DURAGUARD SYSTEM

Ford Fiesta is backed by a no-extra charge 36 month unlimited distance manufacturer's warranty against rust perforation (exhaust system parts excluded). See your dealer for full details.

Test drive Fiesta at one of more than 600 Ford or Mercury Dealers across Canada.

Ford MERCURY
Ford FORD

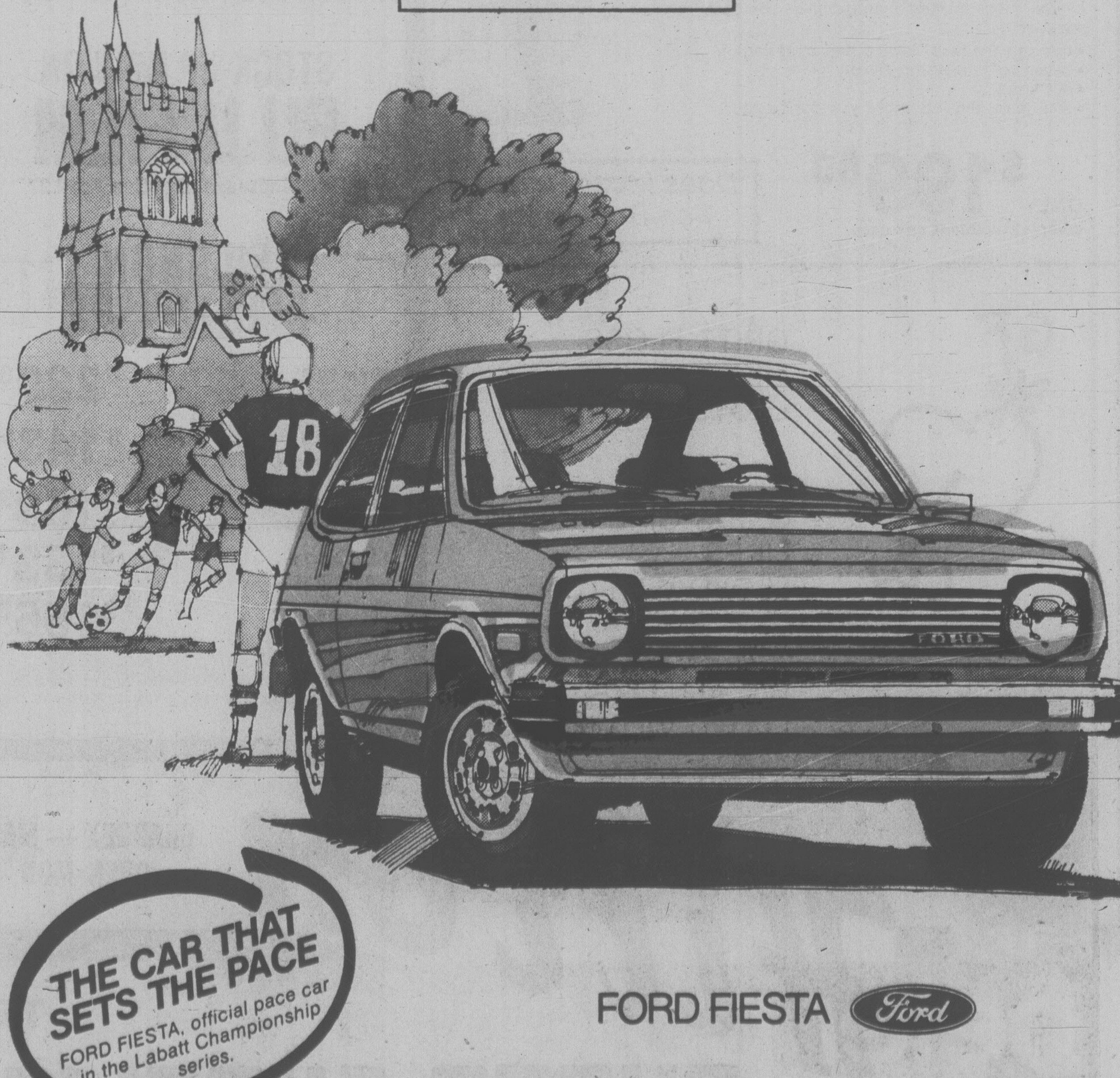

THE CAR THAT SETS THE PACE
FORD FIESTA, official pace car in the Labatt Championship series.

FORD FIESTA Ford

SORTER APPOINTED FOR VAULT LOOT

VANCOUVER (CP) — A city accountant has been assigned the complicated task of cleaning up the financial mess left by thieves who last year stole $2.5 million worth of valuables from the Vancouver Safety Deposit Vault Co.

Donald J. Henfrey was appointed by Justice George Murray, of the British Columbia Supreme Court, to take custody of both the recovered valuables now held by RCMP and those left in the vault, and return them to the owners, 381 of whom have filed claims.

Five thieves drilled through a cement wall to gain entrance to the vault, then broke open about 900 boxes. They carted off cash, gold, silver, jewelry and other items, but two men were later arrested at Vancouver International Airport and the others were picked up in Winnipeg.

Justice Murray said Henfrey's task is likely to take more than six months, although he set no time limit.

The municipality of Richmond has claimed ownership to any unclaimed part of the loot because the airport is within it's municipal jurisdiction.

Owners of about half the rifled boxes have filed claims. Crown counsel John Hall said many victims fear prosecution for income tax evasion if they acknowledge their losses.

Judge Murray said Richmond's claim will be dealt with when the court considers Henfrey's final report.

The cost of having Henfrey sort through the items and the claims to them will be borne by the attorney general's department, he said.

Secrecy Charges Fly in Legislature

Opposition members of the legislature expressed shock and outrage Wednesday because of developments in what they termed a dangerous trend towards secrecy in the Social Credit government.

Two incidents were involved.

In one, Premier Bill Bennett refused to answer opposition questions about the salary of David Helliwell, president of the B.C. Resources Investment Corp.

In the other, Finance Minister Evan Wolfe told the legislature that he would turn over to the committee on Crown corporations questions asked of him by a newspaper reporter dealing with B.C. Hydro.

Bennett said that he wouldn't comment on Helliwell's salary because the newly-created corporation "is a public company in the private sector, with all the rights and privileges."

The corporation was set up last year as a vehicle to allow the public to purchase shares in the $150 million worth of assets purchased by the former NDP government. It has yet to offer shares to the public, however.

Bennett told reporters later that the government doesn't want to interfere in the operation of the corporation.

The premier said that like any other public corporation it will be answerable to its shareholders during its annual meeting. The government plans to hold a minority interest in the corporation.

Bennett said later that during the interim period the board of directors is responsible for the corporation. He said that even though the board holds shares on behalf of the government, the Crown can't take responsibility for the corporation because it would lead to a conflict of interest.

He explained that because the new corporation was, in effect, purchasing the assets from the government, the government would have been acting as both buyer and seller if it took responsibility for the firm.

Helliwell said later in a telephone interview from Vancouver that he would not reveal his salary because it would put the corporation at a competitive disadvantage.

He said the corporation is in a unique position as it is still, in effect, a Crown firm because its only shares are in the hands of the interim board of directors, who hold them on behalf of the Crown. This will change when the share offer is made.

In the other controversy, Wolfe told the house that the Vancouver Province had asked for detailed information surrounding different electric generating projects initiated prior to 1976.

"Because of the detailed nature of these questions and because I am a newly-appointed director of Hydro, I consider it appropriate to turn this entire matter over to the Crown corporations reporting committee which was a procedure developed by the legislature for this very purpose," Wolfe said.

TORNADO FATAL

NEW DELHI (Reuter) — A tornado swept through 20 villages north of Calcutta on Tuesday, killing 10 persons. It struck only two days after a similar windstorm took 160 lives in another part of northeastern India.

EVERY VICTORIAN KNOWS . . .

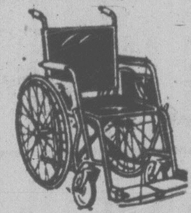

that Surgical Supplies sells and rents **Everest & Jennings Wheelchairs** and invalid aids . . .

BUT DID YOU ALSO KNOW

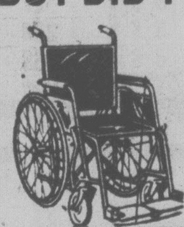

that WE REPAIR Wheelchairs and carry a very complete inventory of spares?

IT'S A FACT . . . and we thought you should know!

SURGICAL SUPPLIES LTD.

2 locations in Victoria

1012 BROAD STREET 384-7196 / 1120 YATES STREET 388-7181

And in Nanaimo, No. 8 Beaufort Centre, 1588 Boundary Crescent.

Fishermen Reject Offer

VANCOUVER (CP) — Halibut fishermen, members of the United Fisherman and Allied Workers Union, have rejected a proposal by vessel owners to increase the onwners' boat shares to between 28 and 36 per cent of the catch from the present 20 per cent.

UFAWU spokesman John Radosevic said Wednesday the action by owners could jeopardize Canada's participation in the international halibut fishery.

He said the owners have threatened to tie up their vessels to force a cut in the share now paid to the crew members.

"Halibut fishing trips of two to three weeks incur expenses of about $17,000 and crew members pay the bulk of the trip expenses while the owner takes his share off the top," said Radosevic. "The 20-80 arrangement has a more than 60-year history and is as relevant today as it was when first instituted in view of today's prices for halibut in the area of $1.50 a pound.

"The owners expect crew members to pay for capital costs over which crews have no control and in which they never share."

Radosevic said the union is prepared to clear all vessels for halibut fishing provided a share agreement is signed and in force.

PATHETIC CASE OF ROBBERY

NEW WESTMINSTER (CP) — A suspected bank robber found a provincial court judge and the Crown prosecutor in his corner Wednesday.

Judge James Shaw asked prosecutor Jack Grant if he was really going to proceed with two charges of attempted robbery against Robert Mulholland, 69.

Grant shook his head.

Mulholland was charged after a man approached a teller in the Bank of Nova Scotia, with the message "give me all your money" written on the back of a deposit slip. The teller ignored the note and told the man to leave, whereupon he walked away.

The next day a man entered the Bank of B.C. with a shakily-written note saying "this is a holdup."

A teller began to take some money out of a drawer when the man asked if she had a bag he could put the money in. The teller told him she did not have a bag and went off to speak with another employee.

Grant said he was having difficulty deciding what to do with Mulholland as his only source of income was an old-age pension.

Island Saw Co.
617 Chatham Street 385-5500

OPEN HOUSE

Saturday and Sunday

April 22 and 23 — 10 a.m. to 6 p.m.

Drop in for a visit
Free Coffee
and Do-nuts

international tools 'n space ltd.

"DO-IT-YOURSELF WOODWORKING"

RATES $20.00 per month O.A.C.* OR LESS!

* based on 12 mos. at 17.9% interest
No down payment.
Purchase price $218

COURSES COMMENCING MAY 10TH

ENROLL NOW phone 383-9600

338 Catherine Street at Esquimalt Road

Ford **FIESTA is BETTER THAN HONDA***

*According to one of North America's largest consumer research organizations, the German-built Ford FIESTA is a better car than the Honda Civic, the Honda CVCC and the more expensive Honda Accord. We agree! We believe Hondas are reliable cars but we also agree with the researchers that the German-built Ford Fiesta is a better automobile with "excellent gas mileage, good acceleration, safe handling during normal driving and emergency manoeuvres, good brakes." We believe the Ford Fiesta is a truly outstanding automobile. If you are thinking of a new small car, come drive with us.

55 MPG/Highway, 40 MPG/City, Canada Transport Rating

Stock No. 1405
1.6 Litre 4-cylinder engine — 4-speed transmission — front disc brakes — rear window defroster — radial tires — radio.

$4649

$97.00 PER MONTH*

*60 months at 11.5% per annum on approved credit

4-20x

peter pollen ford
1060 Yates (D.L. 745A) 384-1144

PRICE	$4649.00
TAX	$232.45
	$4881.45
Cash or Trade Down	$500.00
TOTAL	$4381.45

SAFEWAY
Canada Safeway Limited

Weekend Features at SAFEWAY

PRICES EFFECTIVE: April 21st and 22nd in All Your Friendly and Courteous Safeway Stores in Greater Victoria and Sidney. Some of the items in this advertisement may not be available in Our Disco Stores.

Yogurt Shake
Lucerne. Assorted Flavours 250 g. carton .... 4 for $1.00

Pork Steaks
Cut From Shoulder Butts. Gov't Inspected ...... lb. $1.19

Cream Corn
Taste Tells Choice Quality 14-fl.-oz. tin ...... 3 for $1.00

Tomato Juice
Town House Fancy Quality 48-fl.-oz. tin .... 79¢

Bread Dough
Easy-Bake Brand. Frozen. *White or *Brown. Package of 5 16-oz. loaves 99¢

Ice Cream
Snow Star Assorted Flavours .... 4-litre tub $2.59

Pop'n Yarn
Acrylic. Assorted Solid and Variegated Colours. Min. 85 g. Skein (With Coupon at Store) . . . 99¢

Grapefruit
Texas Grown. *Pink Size 48's .... each 6 for $1.00

Sales In Retail Quantities Only

SAFEWAY
CANADA SAFEWAY LIMITED

Before the Judge

A 31-year-old man who walked out of a department store Tuesday wearing a shoplifted suit was given a 60-day jail term in Victoria provicial court Wednesday.

Judge Blake Allan handed out concurrent, 60-day and 30-day sentences to John James Pilatzki of Slave Lake, Alta., after he pleaded guilty to theft under $200 and common assault.

Crown counsel Don Laughton told the court Pilatzki was spotted walking out of Eaton's wearing a $190 suit he didn't pay for. He was arrested outside the store with difficulty, Laughton continued, and taken to the store's security office where two Victoria city police officers attended a short time later.

Laughton said that while being questioned, Pilatzki jumped up and punched George James Dunn, a store security officer, in the face.

Laughton outlined a criminal record for Pilatzki which included convictions for impaired driving, driving while disqualified, taking an auto without the owner's consent, breaking and entering, attempted uttering, three convictions for possession of heroin for the purpose of trafficking and common assault. The last conviction occurred on July 29, 1977, and he was sentenced to 14 days in jail at that time.

* * *

A 17-year-old pleaded guilty to the lesser-included offence of theft under $200 and was remanded until May 29 for a pre-sentence report and sentencing.

Michael Robin Zander, formerly of 248 Burnside West, was jointly charged with 35-year-old Edward Alan Base, no fixed address, with robbery with violence but a plea of guilty to the less serious offence was entered on Zander's behalf by defence lawyer Barry Mah Ming.

Court was told Zander and a companion followed 56-year-old Kenneth Langston, 1409 Camosun, at about 3:30 a.m. March 16 from Paul's Restaurant, 1900 Douglas, to a construction site in the 700-block Pandora. Langston was attacked, beaten and relieved of his wallet containing about $80. Laughton said Zander's companion hit Langston on the head with a flashlight and a rock before ordering Zander to grab the wallet.

Langston suffered a head wound requiring 30 stitches and an injured right eye.

Mah Ming, in requesting a pre-sentence report, said his client had a history of schizophrenia and noted that Zander's statement to Victoria city police when he was arrested indicated he did not know the violence was about to take place. Mah Ming also said Zander had been in custody since March 16 and had already received one beating in Wilkinson Road jail from the co-accused.

Allan released Zander on his undertaking to appear and remanded him until May 29.

* * *

Fined for drinking-driving were: Patrick David Robbins, 45, of 636 Granderson, $600; Balibir Singh Nijjar, 39, of Duncan, $450; Donald Keith Humphreys, 27, of 552 Atkins Road, $350; and Richard Dale Sewid, 19, of Campbell River, $350.

4-17
AAMCO
TRANSMISSIONS
NOW at 525
GORGE RD. E.

Judgment Reserved

DUNCAN — Judge Lance Heard has reserved decision until May 10 after the provincial court trial of four Cowichan Valley men ended this week.

Larry Seymour, Dennis Seymour, Gordon Elliott and Chester Joseph Sylvester were charged with theft and fraud in connection with the operation of a company known as Cowichan Tribal Holdings.

Deceit Brings 3-Month Sentence

A 31-year old Victoria man was sentenced in Victoria county court Wednesday to three months in jail for mischief in connection with a fatal traffic accident May 2, 1977, at Johnston and Broad.

Joseph Albert Claude Myette pleaded guilty to giving police false information about a vehicle said to have been involved in the accident with intent to cause someone else to be suspected or to divert suspicion from himself.

Myette was found not guilty of criminal negligence in the operation of a car causing the death of Isabel Catherine Dick, 41, a pedestrian.

Judge E.J.C. Stewart said the prosecution failed to establish the kind of culpable conduct of driving to sustain the charge. He also said the pedestrian stepped into the path of two vehicles and she should never have done so.

He said Myette might have been able to stop if the brakes on the borrowed car were effective, but he couldn't say that the man knew the brakes to be totally defective.

Sentencing Myette, Stewart said the three months would be served concurrently with a six-month term he was serving for possession of stolen property.

Myette has a criminal record of 11 convictions, including theft, robbery with violence and drug offences.

In another case, Stewart sentenced Robert Harold Brummitt, 27, of Victoria to two months in jail consecutive to three months which he is serving for possession of stolen property.

Brummitt pleaded guilty to attempted car theft in the 1300-block Government Aug. 27. He has five previous convictions including breaking and entering and theft, possession of stolen property and possession of heroin.

Stewart said the latest offence was committed while he was awaiting trial for possession of stolen property and anyone who did that had to be taught a lesson.

JUDGE CALLS OFFICERS

Police Brutality Claim

Judge Blake Allan has requested two RCMP officers to appear in Victoria provincial court next Wednesday to answer charges of police brutality levelled by a 22-year-old motorist Wednesday morning.

Allan made the request through Crown counsel Don Laughton, who agreed that the charges levied by David Horner, 121 Elroy Place, are serious and should be investigated.

Horner appeared in court on charges of impaired driving and driving with a blood-alcohol content over .08 March 13 in Colwood.

After Horner pleaded guilty to the over .08 count, Laughton told the court two RCMP officers, Cpl. Raymond Thorogood and Constable Glen Dales, spotted Horner's pickup truck going over a curb at the Westwind shopping centre in the 700-block Goldstream at about 2:20 a.m. and followed him to the rear area before stopping him.

Laughton said police requested Horner to get out of his vehicle and noticed the usual signs of impairment, including swaying. The officers then read the breath test demand to Horner and took him to the Colwood detachment office where two readings of .16 were obtained.

When Allan asked whether he had anything to say, Horner questioned how the officers would notice any swaying because, he alleged, the officers threw him to the ground as soon as he stepped out of his vehicle and handcuffed him.

Horner said his glasses were bent to the point where they broke when he tried to straighten out the frame and he received facial scratches.

Allan said the arresting officers should come to court because of the serious accusations.

Horner was remanded to next Wednesday afternoon for sentencing and the officers are expected to appear before Allan at that time.

Nobody Shows for Eckardt

The man heading a Royal Commission on Electoral Reform in B.C. is concerned about the apathy people seem to have toward the inquiry, a concern that was reinforced by Wednesday's meeting in Sidney.

Commissioner Larry Eckardt and his staff arrived at the municipal hall to find they were the only ones there.

The only saving factor was that four briefs had been delivered beforehand and they contained three proposals which Eckardt found interesting.

He asked his staff to have the authors of three of the brief's attend today's meeting in Victoria, the 17th public hearing since Eckardt began listening to public opinion on electoral reform March 16.

The briefs call for the splitting of Saanich and the Islands riding, campaign spending reform and new systems of representation.

Irene Block, unsuccessful Conservative candidate in the last provincial election, suggests that the islands be removed from the Saanich riding and moved to the Cowichan-Malahat constituency and that the Saanich riding be split in two to form Sidney-North Saanich riding and South Saanich riding.

Her submission on behalf of the Conservative association also calls for tough regulations governing campaign spending that would limit donations as well as financial influence by big business and big labor.

In one of the other briefs, John Francis Postma, a Brentwood Bay consultant, deals with "proportional representation" claiming it tends to foster more reasoned debate, social maturity and political sophistication.

Winning Numbers WESTERN EXPRESS

WINSDAY APRIL 19, 1978

SERIES NO	TICKET NUMBER	NUMBER OF WINNING TICKETS	WIN
0 2	2 1 5 3 8	1	$100,000.00
ANY SERIES NUMBER	2 1 5 3 8	27	$1,000.00
	1 5 3 8	224	$100.00
	5 3 8	2268	$25.00
SERIES NO	TICKET NUMBER	NUMBER OF WINNING TICKETS	WIN
2 2	6 0 1 3 6	1	$100,000.00
ANY SERIES NUMBER	6 0 1 3 6	27	$1,000.00
	0 1 3 6	224	$100.00
	1 3 6	2268	$25.00
SERIES NO	TICKET NUMBER	NUMBER OF WINNING TICKETS	WIN
2 8	8 1 3 2 1	1	$100,000.00
ANY SERIES NUMBER	8 1 3 2 1	27	$1,000.00
	1 3 2 1	224	$100.00
	3 2 1	2268	$25.00
SERIES NO	TICKET NUMBER	NUMBER OF WINNING TICKETS	WIN
1 2	8 4 8 8 6	1	$100,000.00
ANY SERIES NUMBER	8 4 8 8 6	27	$1,000.00
	4 8 8 6	224	$100.00
	8 8 6	2268	$25.00
SERIES NO	TICKET NUMBER	NUMBER OF WINNING TICKETS	WIN
0 6	5 1 3 8 8	1	$100,000.00
ANY SERIES NUMBER	5 1 3 8 8	27	$1,000.00
	1 3 8 8	224	$100.00
	3 8 8	2268	$25.00
	TOTAL	12,600	$1,030,500.00

NEXT WINSDAY IS May 3, 1978

NOTE: Twenty-five dollar winners ($25) may claim their winnings by presenting their tickets to any branch of Canadian Imperial Bank of Commerce only in British Columbia, Alberta, Saskatchewan, Manitoba and The Yukon

In the event of discrepancy between the above list and the official winning numbers list as certified by the auditors of the Foundation, the latter shall prevail

THE WESTERN CANADA LOTTERY FOUNDATION

Special Dam Lumber Unavailable: Wolfe

U.S. lumber was used on B.C. Hydro's power project on the Pend d'Orielle River only when local suppliers couldn't supply the needed grades, Finance Minister Evan Wolfe told the legislature Wednesday.

Wolfe, the minister responsible for Hydro, was replying to a question from Rossland-Trail NDP MLA Chris D'Arcy who asked the minister last week why lumber was allowed to be imported when there are 10 mills in the area.

Wolfe explained that the main contractor on the Seven Mile dam project — Atkinson Construction of California — purchases lumber through three B.C. brokers and competitive bids are required on all purchases.

In the two cases raised by D'Arcy, some local companies didn't make bids, and another didn't have the grade of Douglas Fir necessary for scaffolding.

Wolfe added that the main contractor is not aware where the bids come from, and reminded MLAs a lot of B.C. lumber is exported to the U.S.

Deepsea Ships

(All cargoes are forest products unless otherwise stated.)

Esquimalt — Adriatik, freighter in for repairs.

Crofton — World Ares, Scapwill.

Nanaimo — Cressida.

OK TIRE STORE
3030 NANAIMO ST. 386-3156
WHEEL-TO-WHEEL SECURITY

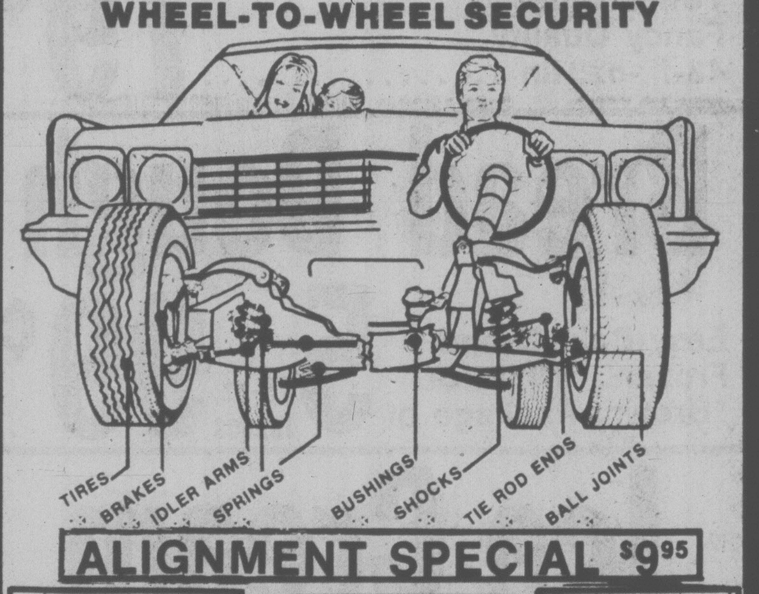

ALIGNMENT SPECIAL $9.95
MONDAY-SATURDAY 8:00-5:00
FRI. 8:00-5:30
SAT. 8:00-5:00
TORSION BARS AND PARTS EXTRA
MOST AMERICAN CARS
WE DO IMPORTS TOO
BY APPOINTMENT
master charge
CHARGEX
BUY NOW!

WOODWARD'S
FINLAYSON
NANAIMO ST.
SPRUCE
TIRE
TIRE STORE
DOUGLAS
BLANSHARD
BURNSIDE
SUMMIT
HILLSIDE
GOVT

FREE BRAKE INSPECTION
'IF YOU CAN'T STOP—DON'T START!"
11-1

The Traders
proudly presents
TOP MODEL
Admiral DISHWASHERS
right for your lifestyle

Admiral
STILL ONE OF THE BEST DEALS IN TOWN
$429.95
Harvest Gold, Avocado, Almond plus $10

All Admiral automatic dishwashers are packed with plenty of time-saving, work-saving features including two special energy-saving cycles. Energy-saver Washer/Cool Dry Cycle saver up to 30% energy when heating element automatically turns off before drying cycle. Energy-saver Wash/No Heat Cycle saves up to 60% when heating element is off on all cycles — two full size wash arms for thorough cleaning — built-in soft food disposer — dual-detergent dispenser — Automatic rinse dispenser — Convenient removable silverware basket. Cycles on 8-cycle dishwashers. Rinse and Hold, Energy Saver Wash/Cool Dry and Wash/No Heat, Wash Warm Dry, 150° Sani-Wash, Pot and Pan Scrubber plus Wash and Hold and Super Eight Wash.

Other Admiral Dishwashers from $289.95

PHONE 388-6264 715 FINLAYSON ST.
Open to serve you-9 a.m.-9 p.m. Mon.-Fri., Sat. to 6 p.m., Sun noon-5 p.m.
4-13

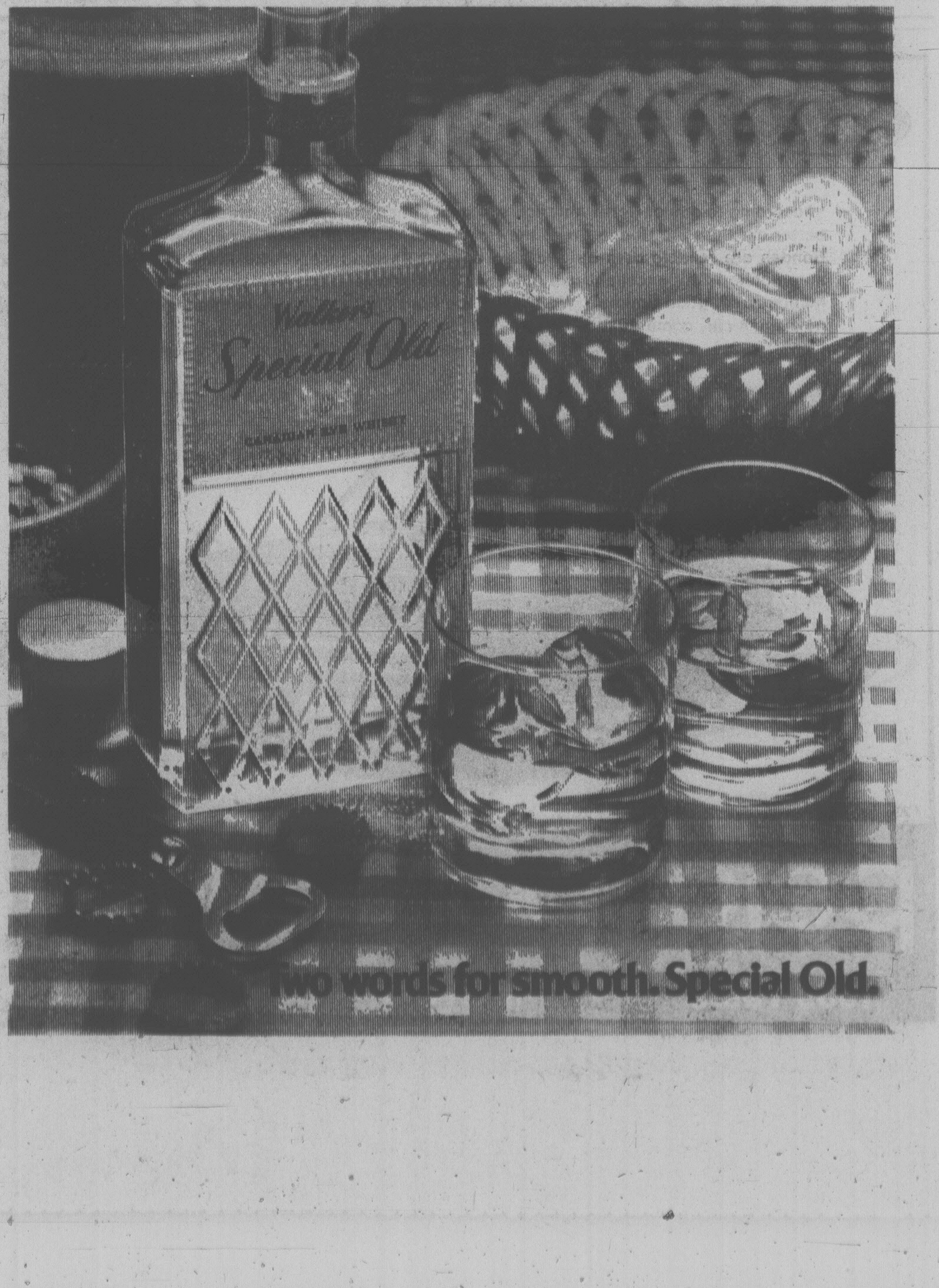

AN ARMFUL of koala bear highlighted the day for PO Richard Burke of HMCS Restigouche when he recently visited a koala sanctuary in Brisbane, Australia. The Restigouche, along with her sister-ship HMCS Kootenay and the supply ship HMCS Provider, are on an extended training cruise in the southwest Pacific. The three ships will return to their home port of Esquimalt on May 4.

Plea for Bigger Cut Of the Science Pie

A professional engineer Wednesday issued a plea for private industry to get a bigger cut of the $88 million currently being spent by the environment department for science and technology.

R.A. Brocklebank, president of McElhanney Surveying and Engineering Ltd. of Vancouver, was the sole private sector spokesman in a workshop session on the federal government's contracting-out policy.

The session was held at the 17th annual Canadian Hydrographic conference here.

He said as far as hydrographic surveying is concerned, there has been much talk and no action to benefit the private sector over the past 15 years.

He said his firm is one of the few Canadian companies with any offshore oceanographic capability.

Over the past several years the percentage value of work contracted out has not risen, Brocklebank said.

Meanwhile, government agencies are developing arguments against giving work to private industry.

Brocklebank said it is clear that federal contracting-out policy applies to the gathering of scientific data, including hydrography, and that the agencies should be addressing themselves to implementing it.

Brocklebank cited the aerial survey industry as an example of how private industry can perform a technical function for government.

S. B. MacPhee of CHS headquarters in Ottawa said last year the department was reviewed and questions asked included whether it is in the best interests of taxpayers to foster development of an industry — the making of charts — for which the sole market is government.

It also was considered that liability for marine accidents caused by faulty charts made privately might lie with the Crown, whose responsibility it is to provide navigational charts.

Development Urged For Blenkinsop Valley

The Blenkinsop Valley Ratepayers' Association voted overwhelmingly Wednesday to ask Saanich council to lift the greenbelt classification covering the 1,000-acre valley and free the area for residential development.

Council's declaration of intent regarding the valley's future was embodied in a special resolution adopted two months ago.

The resolution has been opposed by both pro-development and anti-development groups.

While the ratepayers' organization, consisting largely of bigger landowners, considers it a denial of property rights and financially punitive, the Saanich Greenbelt Association feels the resolution doesn't go far enough in guaranteeing protection against urban encroachment.

Don Smith, president of the BVRA, told the association's meeting Wednesday that the restrictions imposed by Saanich have scared off potential buyers.

Concert, Art Display By Pearson College

Meet Pearson College is a concert and dance program and an arts exhibition which will be staged Saturday for the second consecutive year at McPherson Playhouse.

The presentation is intended to illustrate the talents and skills of the international student body, and to make a contribution to the cultural life of the community of Greater Victoria.

A 50-voice choir representing 25 different nationalities, under the direction of Edgar Samuel, will sing folk songs and spirituals and a song by Vancouver-born composer Murray Schaffer.

A Chinese and a Japanese choir also will perform songs of their own heritage.

Among the dances will be numbers representing India, Indonesia, Srilanka, a Scottish dance by a Canadian girl, a group doing Italian and Argentinian dances and another doing a modern dance.

Among the more exotic aspects of the concert will be brief pieces played by a boy student from Thailand on two instruments that are native to his country, and a Guatamala student playing South American music on the piano accordion.

An intermission will permit the audience to examine items in the art exhibition in the mezzanine lounge. These will include mosaics, soapstone carvings, ceramics, weaving, watercolors and oils.

Tickets for Meet Pearson College, which starts at 8 p.m., are on sale at the McPherson box office.

BARKER
of England
Traditionally the Finest

LISMORE $100
honey cobbler
gusset brogue
one of several
exclusive styles
each pair
a work of art

OLD COUNTRY SHOES

We Serve You Right

Downtown
635 Johnson St.
Phone 383-7012

4-20

New size
Plymouth Caravelle
Prices start at
$5937.*

Chevrolet BelAir
Prices start at
$6406.*

yes
PLYMOUTH
CARAVELLE

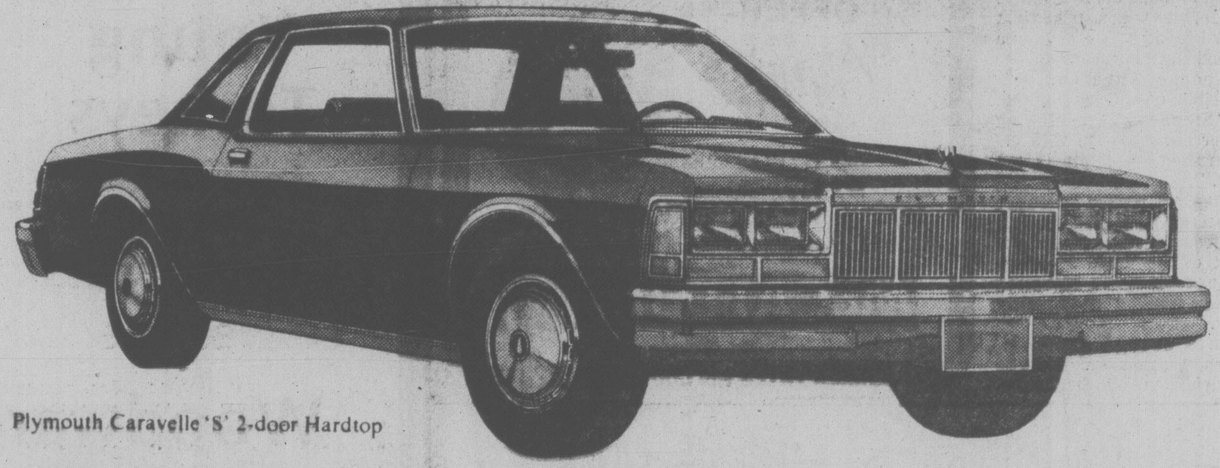

Plymouth Caravelle 'S' 2-door Hardtop

yes Plymouth Caravelle is excitingly new. Not just a downsized version, this is a car that's totally new in both size and looks. Plymouth Caravelle has the trimness of a thoroughbred, dramatic elegance to rival cars selling for hundreds of dollars more. We call it The Shape of '78. You'll find it's exactly right for you!

yes Plymouth Caravelle seats six adults in comfort and style. Roomy comfort, and a solid ride made possible by a unique isolated transverse torsion bar suspension.

yes Plymouth Caravelle features Chrysler's celebrated seven-step dip-and-spray rust inhibitor process. The kind of rust protection Canadian drivers really need.

yes Power steering, power brakes and a powerful 3.7 litre Super Six engine are all standard. Optional V8 engines are available, along with just about every other option you might wish to enjoy.

yes Whether you buy or lease, Plymouth Caravelle is your right car for this year, and the years ahead. Not just a downsized car, a totally new car. The car you've been waiting for. Now, check the price and ask yourself. Isn't Plymouth Caravelle the car for you?

$5937.*

Plymouth
CHRYSLER
Dodge trucks
SALES/SERVICE

Canada says yes at Plymouth dealer's everywhere!

*Dealer may sell for less. Local taxes, if any, not included. Manufacturers' suggested retail prices for 6 cylinder base 2-door vehicles have been obtained from readily available sources, believed to be in effect as of date of publication.

CHRYSLER ANTI-CORROSION WARRANTY
- FOR PERFORATION CAUSED BY CORROSION
- 1978 CHRYSLER CANADA CARS
- 36 MONTHS
- NO EXTRA COST
- UNLIMITED DISTANCE
- YOUR CHRYSLER DEALER HAS FULL DETAILS.

CHRYSLER CANADA LTD

SHIRTS OFF!
SWEEP-STAKES

20 CARS TO WIN
200,000 T-SHIRTS TO GO NOW AT YOUR PLYMOUTH DEALER'S.
Expiry date: May 20, 1978

Socreds Faltering: Stephens

Tory leader Vic Stephens Wednesday called the Social Credit party an uneasy coalition that is already starting to disintegrate.

He told a Victoria Chamber of Commerce meeting at The Empress the Social Credit coalition was created to defeat the NDP government but it has failed to enunciate its own philosophy.

Inevitably the Social Credit party will disintegrate, Stephens said.

"This process has already started."

There must be a non-Socialist alternative to take over when this happens, he said.

Stephens said voters should not let the NDP become the only opposition group in the legislature or they will again form a government when voters want a change.

"Even the opposition needs an opposition," he said.

In a short question period, Brian Small, a former Social Credit campaign manager in the Oak Bay riding, asked Stephens what he would do if he were premier during a ferry strike.

Stephens responded by saying he would work over a long period of time to improve the labor climate so walkouts of that kind would not occur.

When Small asked for a more specific response, Stephens insisted there is no short-term answer because ordering people back to work "is just a band-aid solution."

The only way to solve the problem is to alter the climate of negotiations and it is up to the provincial governement to make the first move.

"If faced with a strike right now I would have a devil of a time knowing what to do."

George Wheaton, in a lengthly question, said talk by Stephens of replacing labor confrontation with co-operation was "pie in the sky."

Stephens replied he wasn't expecting perfection but B.C. is about 30 years behind the rest of the world in labor-management co-operation and he would work to rectify this.

In a second question, Wheaton said voters would be reluctant to vote for Conservatives, unless there is a transferrable ballot, for fear of letting the NDP in again.

Stephens replied it was time voters went to the polls without fear of an NDP victory. He said a Conservative surge would take votes primarily away from the NDP.

He said the NDP got only about 30 per cent of the B.C. vote when there were four strong provincial parties.

OWN HYDRO FOR ISLAND?

Vancouver Island would have its own electrical authority under a private member's bill introduced in the legislature Wednesday by Bob Skelly (NDP — Alberni).

Skelly said in a news release.

The bill would establish the island as a separate area for the purpose of generating and distributing electricity, with the ultimate goal of self-sufficiency, he said.

Private members bills are rarely passed in the legislature.

$15 — $15 — $15
Freshly Empties
45-GAL. OAK WHISKEY
— BARRELS —
PH. 383-1328

McCALLUM MOTORS
"LIGHT UP YOUR LIFE"
NOW THE BRIGHTEST SPOT IN TOWN
1978 DATSUN B-210 S
SPORTY 2-DOOR SPECIAL
4-speed, rear window defroster, disc brakes, great gas mileage and much more. Automatic transmission an extra $350.
$3845
PLUS
AT NO CHARGE
SPECIAL $169.05
LIGHT-UP
BONUS
OFFER
'TIL APRIL 30
OPEN
MON. TO
THURS.
9 A.M. 'TIL
MIDNIGHT
'TIL APRIL 30
The Happyface Place
We're in business to make you smile
McCALLUM MOTORS LTD.
4-20
(D.L. D0085A)
CORNER YATES and COOK, 382-6122

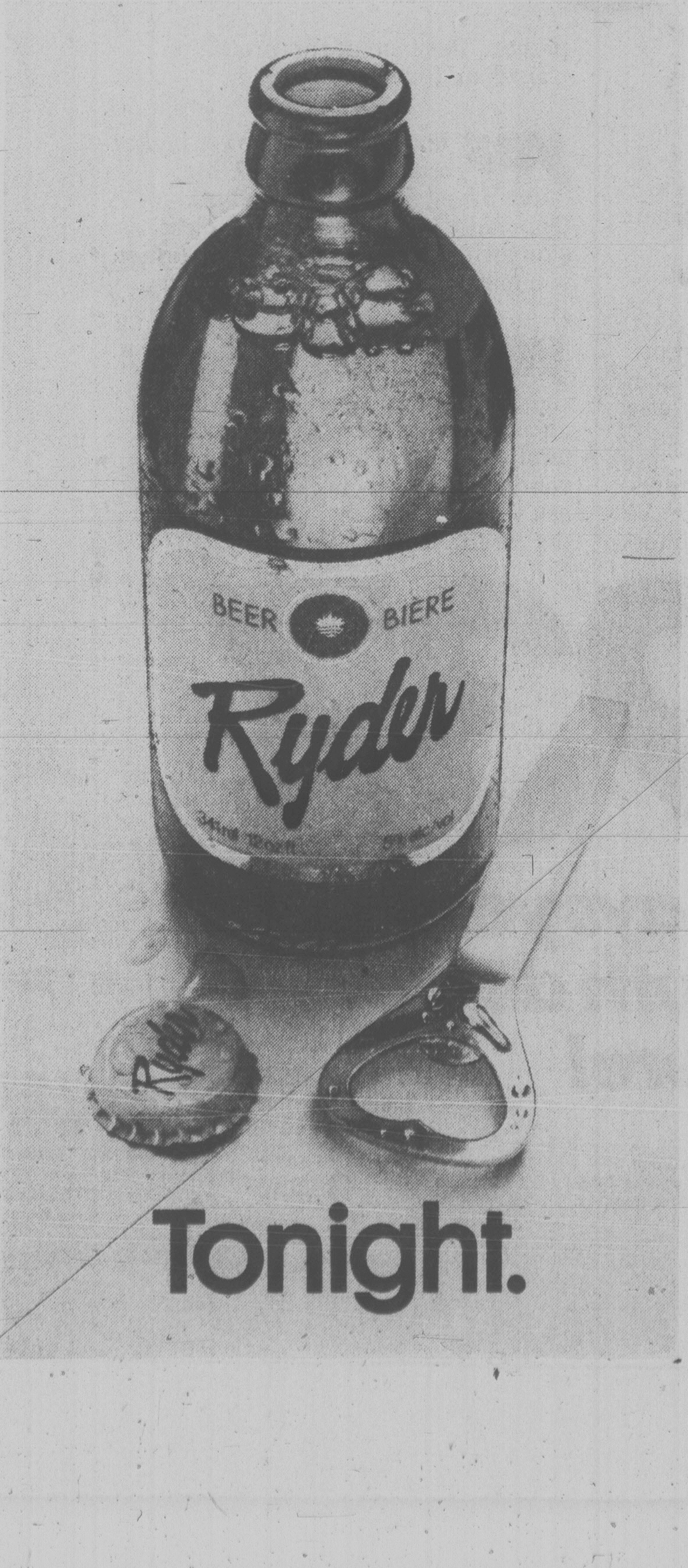

Woodward's Great Spring Sale of Fine Foods
Dozens of Great Buys..NOW 'til SAT.

CUDAHY BONELESS FULLY COOKED
Smoked Ham
Cryovac halves
lb. 2.39

FROZEN TWO IN A BAG CUT-UP
Stewing Fowl
Great for stews and soups
lb. 37¢

B.C. GROWN FROZEN
Young Turkeys
6 to 12 lb., Grade Utility
lb. 79¢

ROBIN HOOD LAYER
Cake Mix
All flavours
Pkt. 69¢

WHOLE ROAST
Woodward's Coffee Special-blend .... 1-lb. Bag 2.99
DEL MONTE
Beans, Peas or Corn .... 14 fl. oz. Tin 2 for 75¢
HEINZ
Tomato Ketchup .... 20 fl. oz. Bottle 85¢

Grade Canada No. 1
Carrots
from California,
5-lb. bag 79¢

Arizona Grown
Oranges
Sunkist
10 for 99¢

Grade Canada No. 1 Imported
Tomatoes
beefsteaks, prepackaged,
lb. 69¢

Personal Shopping Only We reserve the right to limit quantities.

We are Proud to serve you Better

Woodward's is second to none. Keeping the bread racks full of our very popular breads keeps me very busy. Our friendly customers and staff make my job very enjoyable.

Roberta J. Allard

Roberta J. Allard
Bakery, Woodward's Victoria

FOOD & nutrition

CHERRIES 'N CHOPS

Pork adapts itself so well to fruits and what could be more cheerful this time of year than cherries. Cherry Pork Chop Skillet proves that cherries are just as appealing combined with meat as in a pie — and wait until the kids see this picturesque duo.

To prepare this no-fuss pork dinner, simmer the chops in a sauce, easily made from an envelope of gravy mix for pork, accented with a dash of nutmeg. At the last minute, stir in one cup of canned cherry pie filling for a luscious and equally attractive sauce.

Sunny Corn Bread will provide the perfect contrast to the cherries and pork, while filling your kitchen with a delightful aroma.

This quick bread has a slightly zestier flavor than traditional corn bread since prepared mustard has been added to the batter.

To complete your supper, buttered lima beans and a tossed salad would be a good choice, plus oatmeal cookies and your favorite beverage.

CHERRY PORK CHOP SKILLET

4 to 6 pork chops
Salt and pepper
1¼ cups water
1 envelope (¾-oz.) French's Gravy Mix for Pork
2 tablespoons lemon juice
⅛ teaspoon French's Ground Nutmeg, if desired
1 cup cherry pie filling

Brown chops in large skillet, turning to brown both sides; season with salt and pepper. Add water, contents of gravy mix envelope, lemon juice, and nutmeg. Cover; simmer 40 minutes. Stir in pie filling; simmer 10 minutes longer, until chops are tender. 4 to 6 servings.

SUNNY CORN BREAD

1 cup sifted flour
3½ teaspoons baking powder
1 teaspoon salt
2 tablespoons sugar
1 cup yellow corn meal
1 egg, slightly beaten
1 cup milk
1 tablespoon French's Prepared Mustard
¼ cup melted shortening or salad oil

Stir together flour, baking powder, salt and sugar. Add corn meal; mix thoroughly. Combine egg, milk, mustard and shortening. Pour into flour mixture. Stir (do not beat) just enough to moisten the dry ingredients. Spoon into greased, 8-inch square pan. Bake in 425° oven 20 to 25 minutes. Cut in squares. Serve hot.

A Distinctive Combination

craig claiborne

Over the years we have often pondered the positive qualities of a dish from the French kitchen, blanquettes.

It is a stew that may be made with veal, lamb or chicken and is enriched with cream and egg yolks.

The word blanquette derives from blanchir, which in French means to cook without browning. This stew is made by cooking the meat briefly in butter without its taking on any color.

One of the most unusual blanquettes we've ever sampled came to us by way of a recipe from Aline Landais, a young Frenchwoman living in America.

It is made with veal and caulifower, a distinctive combination. We have tried it on several occasions, and each time the result has been uncommonly appealing.

VEAL STEW WITH CAULIFLOWER

5 pounds boneless shoulder of veal
1 medium-size head of cauliflower
½ pound small white onions, about 16 to 24, peeled (the smaller the onions the better)
1 cup celery cut into small sticks measuring about half an inch thick and 1½ inches long
½ pound fresh mushrooms, left whole if small, or cut into halves or quarters if large
Juice of half a lemon
7 cups chicken broth, approxmiately
1 medium-size onion stuck with four cloves
2 whole cloves garlic, unpeeled
1 bay leaf
Salt
½ teaspoon grated nutmeg
1 teaspoon peppercorns
½ teaspoon dried thyme
1 cup thin carrot rounds
1 cup heavy cream
½ cup sour cream
4 egg yolks, lightly beaten
1 teaspoon lemon juice
1 teaspoon lime juice
⅛ teaspoon cayenne pepper

1. Preheat oven to 350 degrees.

2. Cut the meat into 1½-inch or two-inch cubes.

3. Place the meat in a kettle and add cold water to cover. Bring to the boil. When the water boils vigorously, drain the meat and run under cold running water until thoroughly chilled.

4. Cut away and discard the core from the cauliflower. Break the cauliflower into flowrettes, each piece about 1¼ inches overall diameter. Set aside.

5. Prepare the small onions and celery in separate batches. Prepare the mushrooms and sprinkle with lemon juice to prevent discoloration.

6. Add the cauliflower to a saucepan and add enough of the chicken broth to barely cover. Simmer briefly until tender but still firm to the bite. Drain but reserve the liquid. Similarly, cook the onions and celery in separate batches, always saving and using the same liquid.

7. Add the mushrooms to saucepan and cover with the same liquid. Bring just to the boil and drain.

8. Return the meat to a kettle and add five cups of fresh chicken broth. Add the onion stuck with cloves, whole garlic cloves, bay leaf, salt to taste and half the nutmeg. Tie the peppercorns and thyme in a small cheesecloth bag and add it. Bring to the boil on top of the stove. Cover and place in the oven.

9. Bake one hour and add the carrot rounds and celery. Bake 30 minutes longer or until meat is tender.

10. Pour the cooking liquid from the kettle into a saucepan. There should be four cups. Cook over high heat and reduce the liquid to three cups. Add one cup of heavy cream, combine this with the meat and vegetables. Bring to the boil.

11. Blend the sour cream with four beaten egg yolks. Add the remaining nutmeg, lemon and lime juices and cayenne pepper. Stir this into the liquid around the meat, continuing to stir over gentle heat just until the sauce comes to the boil. Do not boil for more than a few seconds or the sauce will curdle. Remove the cheesecloth bag. Serve with baked rice.

Yield: Eight to 12 servings.

CLAM, SALMON CHOWDER

8 strips bacon cut in ½" pieces
1 large onion chopped
6 c. diced (½") raw potatoes
3 c. skimmed chicken broth (or 3 c. boiling water and 2 chicken bouillon cubes)
three 5-oz. cans baby clams (including liquid)
two 7¾-oz. cans red salmon (including liquid and mashed bones)
2½ c. 10% (half and half) cream
1½ c. milk
6 tbsp. instant flour

In large heavy pot saute together the chopped onions and bacon, stirring constantly for about 8 minutes. Add the potatoes broth, clams and liquid, salmon and simmer until potatoes are tender, stirring often. Now add the cream and milk and bring nearly to boiling. Sprinkle over the instant flour and stir until thickened. (If you do not have instant flour blend 6 tablspoons all-purpose four with ¾ cup milk to a smooth paste and stir in.)

Bring nearly to boil, stirring constantly and serve in preheated soup tureen in preheated soup bowls.

Serve with hot homemade oatmeal biscuits or round oatmeal bread.

ego interiors
1028 FORT ST.
2 FLOORS OF
UNIQUE DESIGNS

Start the Spring Months Right
Join SmokWatchers® now, and . . .

You will stop smoking on May 19th

. . . if you join SmokWatchers® now, and follow our pleasant program. Hosted by hospitals, leading corporations, and government agencies coast to coast, this program has helped over 100,000 Smokers kick the habit during the past 8 years. SmokWatchers® shows you the way to quit calmly and comfortably. You smoke as much as you want until you quit WITHOUT hypnosis, will power, scare tactics, electric shocks, or climbing the walls. Come to a FREE EXPLANATORY SESSION, and bring your cigarettes . . . by May 19th, you won't need them anymore.

FREE EXPLANATORY SESSIONS

LOCATION	MEETINGS - COME TO ANY	SEMINARS START
RED LION 3366 DOUGLAS ST.	Thursday April 20 10 a.m. or 7:30 p.m.	To Be Announced
RED LION 3366 DOUGLAS ST.	Friday April 21 10 a.m. or 7:30 p.m.	Friday April 28 10 a.m. or 7:30 p.m.
RED LION 3366 DOUGLAS ST.	Monday April 24 1 p.m.	Monday May 1 1 p.m.

"THE CALM METHOD"
SMOKWATCHERS®
"THE EASY WAY TO QUIT SMOKING"
Smok Watchers of Victoria (1)
2020 Douglas St., Victoria, B.C.
Call collect 604-384-4813

New Modes
in
SELBY

ARCH
PRESERVER
AND
EASY-GOERS
The fashion shoes
with built-in
comfort
Always at
King's
1453 DOUGLAS ST.
3-13

the Bay

"Great expectations" fashion looks from the Bay

Gone are the 'baby' looks, the buttons and bows. Now fashions for expectant mothers reflect the looks for today. Jumpers and dresses in fabrics, lengths and colours that are fashion right. T-shirts, jeans, shorts, pants, tops, shirts, and even swimwear in styles for your special waiting time.

You'll find them all in the Bay's Maternity Shop, second floor.

Hudson's Bay Company

SOFA AND CHAIR BEDS
POLY
FURNITURE—LIGHT, COMFORTABLE
EASY TO MOVE — 517 YATES

The Corporation of the District of Oak Bay
OAK BAY RESIDENTS

The annual free Clean-Up will be held on the second and third weeks of May. Specific days will be published closer to your collection day.

PUBLIC WORKS DEPARTMENT

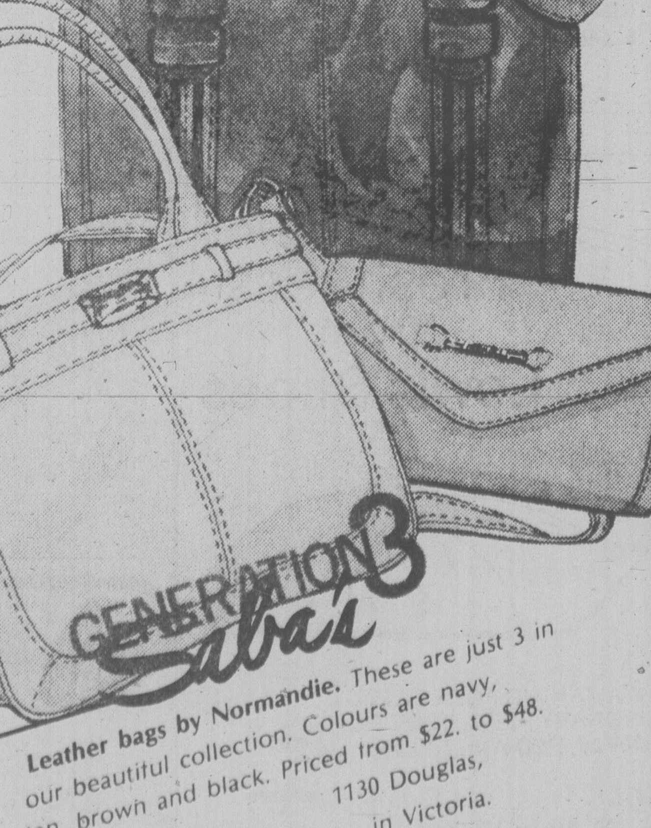

GENERATION 3
Saba's
Leather bags by Normandie. These are just 3 in our beautiful collection. Colours are navy, tan, brown and black. Priced from $22. to $48.
1130 Douglas,
in Victoria.
4-20

open tonight
'til 9 p.m.

the Bay

A separate piece
The Bay skirts the issue, with special savings
The look is updated classic. This season, when separates are so important, we have a quiet little sensation to set off all your new soft tops: Accordion pleats, in soft-spoken pastels as well as the traditionally classic colours.
Choose from white, black, brown, red or navy, 100% polyester. Sizes 8 to 18.
Specially priced
14.99
Price in effect
till Saturday
Sportswear, Second

Give yourself credit. Use your Baycard.
Hudson's Bay Company

Honey Not 'Safe' Sugar

Food for Thought

By DR. JEAN MAYER
and DR. JOHANNA DWYER

Q. A friend of mine who has diabetes uses honey as a sweetener. She claims the body can handle the kind of sugar that honey contains. Is that true?

A. No. The rather commonly held idea that honey is a "safe" sugar for diabetics stems in part from the fact that honey contains fructose, the sugar found in fruit. And it is known that insulin is not needed for some of the steps involved in breaking fructose down in the body.

While this may be true, only a little over half of the sugar in honey is fructose. The rest is glucose. Moreover, the liver converts most of the fructose in the honey to glucose, and insulin is required to burn this glucose and release energy.

There are situations in which physicians allow diabetics to use a limited amount of some type of sugar. However, adults who become diabetic are often overweight. For them, weight loss on a nutritionally well-balanced diet is essential. As a result, there usually is no room for the empty calories found in honey or any other sugar.

Q. I've just been told that I have a peptic ulcer. The diet I must follow is really quite liberal, but my doctor did advice me to avoid coffee, both regular and decaffeinated. I have always thought caffeine was the culprit in coffee, so I question the restriction of decaffeinated coffee. Can you explain?

A. It has long been recognized that caffeine stimulates acid secretion. However, it has recently been shown that caffeine is not the only acid stimulant in coffee. In studies of healthy volunteers with no history of gastrointestinal disease, the amount of acid they secreted after a cup of either regular or decaffeinated coffee was significantly greater than when they were given a dose of caffeine equal to that in a cup of regular coffee. Interestingly, the amount of acid secreted after the decaffeinated coffee was only slightly less than after regular coffee.

At present, it is not known whether coffee contains a substance that exaggerates the effects of caffeine or whether it contains a substance other than caffeine that also stimulates acid secretion. It has been suggested that perhaps such a compound is formed during the roasting and brewing processes.

While your ulcer is in an active stage, you certainly will want to follow your doctor's advice quite closely. After it has healed, he may suggest that you try a cup of coffee after a meal. If you experience no ill effects, he may permit you to resume drinking coffee in reasonable amounts.

Q. Could you please tell me whether lactose intolerance is the same as milk allergy?.

A. No, they are not the same. Lactose intolerance, as well as milk intolerance in its most common form, doesn't begin before a child is 2 or 3 years old. These conditions are caused by a shortage of the enzyme lactase, necessary to digest lactose, the carbohydrate in milk. Symptoms include abdominal cramps, diarrhea and flatulence.

Allergy to cow's milk, on the other hand, often occurs early in infancy, and the offending nutrient is either a protein or intermediary products of protein digestion. In some children, these substances react within cells that line the intestinal tract or they may pass through the intestinal wall into the tissues.

Whether a rection provokes symptoms depends on a variety of factors. When it does, the allergic reaction to cow's milk protein is commonly associated with gastrointestinal bleeding and resulting anemia. When milk is eliminated, loss of blood ceases.

Milk allergy in infants can also be associated with respiratory symptoms similar to those of pollen allergies. Fortunately, infants with true milk allergy can be quite adequately fed with either soy- or meat-base formulas.

What lactose intolerance, milk intolerance and milk allergy do have in common is that they all have been overdiagnosed.

THE
ROCKHOUND
SHOP
777 CLOVERDALE 388-5341
Open Tues. to Sat.
except
CLOSED
while at the
HOBBY SHOW
at
VICTORIA CURLING RINK
APRIL 20-23
See us there! 4-15

DenCraft
The
Picture People
801 Yates St 386-5922

LAST 2 DAYS!
THURSDAY, FRIDAY AND SATURDAY 9:00 to 5:30
COFFEE TABLES, END TABLES, SOME CHESTERFIELD SUITES,
A COUPLE OF BEDROOM SUITES AND ODDS AND ENDS
CLOSE-OUT SALE AUTHORIZED
UNDER LICENCE NO. 6492
ALL REASONABLE OFFERS CONSIDERED
• BUDGET TERMS AVAILABLE • SLIGHT CHARGE FOR DELIVERY • ALL SALES FINAL
CONTINENTAL HOME FURNISHINGS
716 JOHNSON ST.
4-19

Swimming ranks first on Canadians' preferred activity list

Most of Us Exercise

elizabeth forbes

Nearly 60 per cent of Canadians age 14 and up exercise.

That fact is doubly interesting when we know the highest level of participation is right here in British Columbia with 63 per cent.

Fifty per cent participate in at least one sport activity and once again the highest rate of participation — 55 per cent — is in this province and also in Alberta.

Swimming is the most popular sport among Canadians with 51 per cent participating for pleasure and excitement, 43 per cent for health and fitness, and 10 per cent for the competitive element.

The 10 sports that Canadians would most like to take up, in order of popularity, are tennis, swimming, alpine skiing, cross-country skiing, bowling (indoor), golf, hockey, ice skating, curling and gymnastics.

In British Columbia, the first choice is alpine skiing. The second is swimming.

Where did these facts originate?

In a survey conducted jointly by the federal department of fitness and sport and Statistics Canada, not too long ago.

I discovered them in an address given by Iona Campagnolo, minister of state for fitness and amateur sport, at a Cariboo College awards banquet in Kamloops, earlier this month.

In that address the federal minister, who is also a British Columbia member of Parliament, said she was convinced that the desire, and even the need for physical activity, are innate characteristics of the human animal.

Also that "every now and then that deep-rooted energy must be released."

She suggested that adults — and youngsters too — can come up with "the wildest excuses" for not participating in physical activity.

When they do, she believes they are really saying they do not have time to engage in the pursuit of a healthy lifestyle.

Then, in true Campagnolo style, she punctuates that remark with one word — hogwash!

"All it takes is that little extra bit of effort — park the car, turn off the TV, don't eat those junk foods — to get out to a pool, to the hills or the mountains, to a field or just to your own back yard."

Then you're hooked!

As she sees it her responsibility in the area of fitness recreation has been setting national goals and standards in fitness and mass sport — for all.

On the sport side, she has tried to "articulate sport philosophy and build a sport future for Canada."

Over-all her department has the responsibility for "ironing out disparities between provinces and between sports."

It is also responsible for filling the vacuums that other levels of government or private enterprise do not fill.

Sport, she told the college gathering, is a birthright. Sport is a citizen's right. Sport for sport's sake is as valid as art for art's sake.

Sport will stand on its own.

"And in the development of sport policy, we must make every effort to paint a true picture of the geography, the politics, our cultural heritage — the stuff we're made of."

As with all other facets of our national existence, she added, "each ethnic entity in this country brings its richness of culture to our great human experiment: And that most certainly includes sport."

Iona Campagnolo also spoke of the importance of communication if her department is to accomplish all she envisions for it.

In fact, she said, the key word is communication.

"We have seen too much misunderstanding of roles, lack of co-ordination and total absence of effective communication among our numerous sport components. And this has led to duplication, oversight and the waste of valuable resources and opportunities."

In an effort to move toward better communications in the fitness and amateur sport field, she met with her provincial colleagues in a special federal-provincial dialogue a week ago in Montreal.

Postscript: This Saturday at 2 p.m., in the Oak Bay United Church Hall, Granite Street, there will be a fashion show sponsored by the Canadian Costume Society and the Women's Association of the church, in which some 85 garments and clothing accessories from past years, will be presented.

Marjorie Aldersmith, just completing her term as president of the costume society, and Mrs. V. Allen, women's association president, will open the affair.

In charge of fashion show arrangements is Iris Emerson, assisted by Eileen Nevraumont.

Adding to the interest of the afternoon showing will be a number of fixed displays of old-time gowns, arranged at vantage points in the hall.

Afternoon tea will be served. No tickets will be sold at the door.

THE DIVA'S NO.1 SOUP

4 cups tomato juice
2 containers (8 oz. each) plain yogurt
1 teaspoon seasoned salt
Croutons or goldfish crackers, optional

Combine tomato juice, yogurt and salt in a medium bowl; stir until smooth. Chill until ready to serve. Pour into soup bowls; serve with croutons or crackers, if you wish. Yields 6 cups; 8 servings.

EXPERIENCE
Gatsby's
RESTAURANT
NOW OPEN!
...Gatstronomic!
In the NEW Royal Olympic Hotel
642 JOHNSON STREET • 388-5513

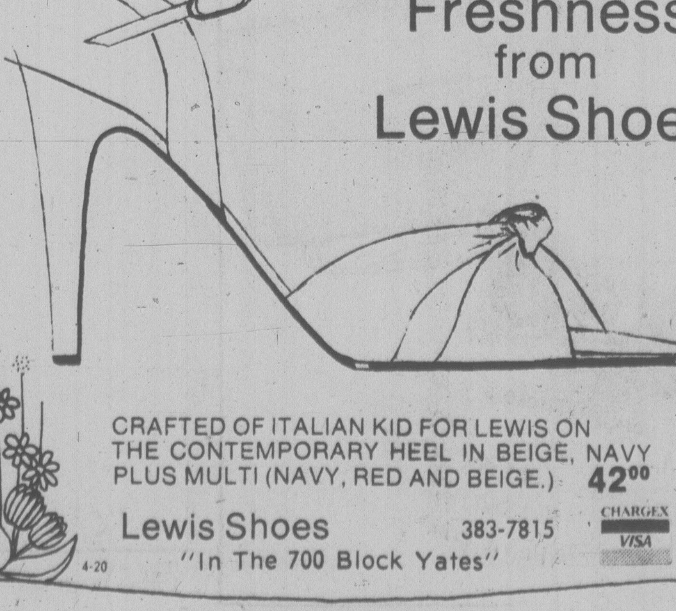

Spring
Freshness
from
Lewis Shoes
CRAFTED OF ITALIAN KID FOR LEWIS ON
THE CONTEMPORARY HEEL IN BEIGE, NAVY
PLUS MULTI (NAVY, RED AND BEIGE.) 42⁰⁰
Lewis Shoes 383-7815
"In The 700 Block Yates"
CHARGEX VISA
4-20

FRYING CHICKEN
Gov't Inspected B.C. Grown
Fresh • Whole
Grade "A" .... lb. 79¢

PINK GRAPEFRUIT
Texas
Size 56s .... 8 for 89¢

FRYING CHICKEN
Gov't Inspected B.C. Grown
Fresh
Halves .... lb. 89¢

CARROTS
California
Grown
2-lb. Cello Bag .... each 39¢

STRAWBERRY JAM
Malkins
Pure
24-oz. tin .... each 1³⁹

RASPBERRY JAM
Malkins
Pure
24-oz. tin .... each 1³⁹

RED KIDNEY BEANS
Heinz
14-fl.-oz. tin .... 3 tins 1⁰⁰

GRAPE JUICE
Welchs
40-fl.-oz. jar .... each 1¹⁹

CAKE MIXES
Duncan Hines
Moist & Easy
383-g and 397-g pkg. each 79¢

VEGETABLE OIL
Crisco
128-fl.-oz. cont. .... each 4⁹⁹

MACARONI and CHEESE
DINNERS
Catelli
7¼-oz. pkg. ..... 4 pkgs. 1⁰⁰

FROZEN ORANGE JUICE
Niagara
12-fl.-oz. tin .... each 67¢

TOMATOES
Hunt's Stewed
Whole or Crushed
14-fl.-oz. tin .... 2 tins 89¢

MARGARINE
Blue Bonnet
3-lb. pkg. .... each 1⁵⁹

PRICES EFFECTIVE THURS., APRIL 20th TO SAT., APRIL 22nd
STORE LOCATIONS: Colwood Plaza
Cadboro Bay Village
2187 Oak Bay Ave.
Shelbourne Plaza
230 Cook Street
WE RESERVE THE RIGHT TO LIMIT QUANTITIES.
SHOP-EASY FOODS

VICTORIA
HOBBY
SHOW
Victoria Curling Rink
1952 Quadra St.
Thurs., Fri., and Sat.
11 a.m. to 11 p.m.
Sunday 11 a.m. to 6 p.m.
Adults $1.25, Students and O.A.P. 75¢, Children 35¢
• Demonstrations • Displays
Come and see Hobbies in Action
sponsored by
Victoria Lapidary and Mineral Society
4-17X

HE'S SURE ONE SWEET HUSBAND

QUESTION:

My husband drinks a dozen cups of coffee a day with three heaping teaspoons of sugar in each one. I realize this is a lot of sugar. Would it be less harmful if he were to use brown sugar rather than white sugar?

ANSWER:

Nutritionally, there isn't any significant difference between white and brown sugar. They are both empty calorie foods, that is to say they do not contribute any nutrients, only calories to the diet. Inform your husband that he is eating between ¾ to 1 cup of sugar a day, taking that amount of sugar in his coffee. He should try to gradually reduce this amount. You could substitute a small coffee spoon for the teaspoon in the sugar bowl to start, then encourage him to try to take less spoonsful as time goes on. Also encourage him to substitute fruit juice, milk or water for some of those many cups of coffee during the day.

QUESTION:

The only way I enjoy eating eggs is raw with juice or milk, but I heard that they are not safe to eat this way. Is that true?

ANSWER:

You can eat eggs raw if they are whole without any cracks or breaks in the shell. If the shells are cracked, bacteria may get inside the egg where the nutrients make an excellent media for the bacteria to grow and multiply. These cracked eggs are fine for baking because the heat will destroy the bacteria. It is safe to eat eggs raw when you are sure they are fresh and the shells are not cracked.

QUESTION:

Recently, my daughter had the misfortune to break her leg. Are there any particular foods she should be eating which would help the healing process?

ANSWER:

Many nutrients are involved in healing a broken bone. Therefore, it is important that your daughter eat a well balanced diet. By following Canada's Food Guide, which is available from your local health unit office, you can plan a diet that will supply all the essential nutrients. The meat group and the milk group will provide the protein required to repair the bone tissue. Protein substances compose approximately one-third of our bone structure. Milk is also an excellent source of calcium, the main component of the remaining two-thirds of our skeleton. The vitamin D added to milk is essential for the calcium to be deposited in the bones. The bread and cereal group, particularly whole grain varieties provide such trace elements as zinc. Zinc is involved in the synthesis of protein, collagen and bone structure. The fruit and vegetable group will supply vitamin C which is necessary for healing.

Produced by the Nutrition Division
of B.C. Ministry of Health

dear abby

Fiance Must Meet Mental Brother

DEAR ABBY: How do I explain my mentally ill brother to my fiance? My brother has been in a mental hospital for nearly 10 years. He comes home to visit twice a year for a week, and I visit him about once a month. (He is not in this city.) I don't know what type of mental illness he has, or how he got that way.

Mother said he had a "nervous breakdown" and is "confused." But he doesn't seem confused to me. He jokes a lot and is very thoughtful — even remembering people's birthdays.

I love my brother and want my fiance to love him, too, but mother seems ashamed of him and has asked that I not mention him or his condition until after I am married. This doesn't seem right. What is your advice? — "In the Dark"

DEAR IN: You are tragically uninformed about your brother's condition. You have a right to know the facts, and so has your fiance. Have a talk with your brother's doctor.

And when you next visit your brother, invite your fiance along. Mental illness in the family is nothing to be ashamed of. I know of no family that has escaped it completeley.

DEAR ABBY: Thanks for saying that there are still some fellows around who want their brides to be virgins. I've always thought so, but I can't find a guy who agrees with me.

I'm a 20-year-old female virgin who intends to stay this way until I'm married. It's not easy staying a virgin. Men know they won't get anywhere with me so they stay away. Some of their explanations are unreal. For instance, one guy said, "Hunting a woman is like hunting an employee. They're no good unless they've had experience."

So how would you answer him? — Hanging On

DEAR HANGING: I'd explain that some employers prefer to hire someone with no experience because an inexperienced person has no bad habits to unlearn.

DEAR ABBY: You wisely told a woman, "Even with your limited education, you are probably a lot brighter than you think you are."

She most certainly is, Abby. I recall the words of the late Will Rogers:

"There is nothing so stupid as an educated man, if you get off the thing that he was educated in."

ARTHUR H. PRINCE

DEAR ARTHUR: Right on. And someone else said, "We're all ignorant — but on different subjects."

window
the man
CAN INSTALL
THERMO WINDOWS
STORM WINDOWS
2635 TURNER ST.
384-1423
2-7

Poppy Torte Rekindles Memories

Mary Moore

Forty years ago a family of Austrians were friends of friends of mine. The mother gave me some of her poppy seed baked goods and introduced me to their methods of presoaking. My resultant test recipes were very popular with our transplanted European readers.

Since then my daughter-in-law, Margaret, has made a poppy seed torte that brought back memories. Lately Maureen tested it for an executive meeting of the equestrian club and brought me one-quarter of the cake. I decided we had to have this cake in this column and in our files

POPPY SEED TORTE

Batter:

⅔ c. poppy seeds
1 c. milk
⅔ c. margarine or butter (room temperature)
1½ c. granulated sugar
2 tsp. vanilla
2¼ c. unsifted all-purpose flour
3 tsp. baking powder
1 tsp. salt
4 eggs whites (see below for using yolks)

Custard Filling:

1½ c. scalded milk
½ c. granulated sugar
¼ c. flour
¼ tsp. salt
4 egg yolks (from above cake batter)
1 tsp. vanilla

To make batter, 2 hours before proceeding, soak poppy seeds in milk. Then, in beater bowl cream together margarine or butter and sugar. Pour in vanilla and poppy seed-milk mixture. Add flour, baking powder and salt and beat well, scraping down sides and up from bottom several times with rubber scraper. Beat egg whites until stiff but not dry and fold thorougly into creamed mixture. Spoon batter evenly into two buttered 8" layer cake pans, wax paper lined on botton. Bake at 350 deg. Fahr. 25 to 30 minutes. Remove from oven, cool on cake racks 20 minutes, remove from pans and peel off wax paper and return to racks to cool completely.

To make custard filling: In small pot scald the milk. In top of double boiler mix together the sugar, flour and salt. Blend in the egg yolks. (Mixture is very thick.) Stir in scalded milk slowly until thoroughly combined. Place pot over bottom of double boiler containing boiling water and cook, stirring constantly until thick. Remove from heat and add vanilla. Place pot in cold water and beat with wire whip until custard is cool.

Carefully with long sharp knife, cut each cake layer in half making 4 layers. Divide the custard filling into three equal portions and spread between three of the layers — assembling together to make a four layer torte. Wrap a strip of wax paper or foil around outside of torte to support and to keep layers straight. Refrigerate several hours. Remove from refrigerator one hour before serving. Sprinkle with icing sugar or drizzle over a chocolate glaze made by combining 2 tbsp. cocoa, 1 c. icing sugar, ¼ tsp. salt and just enough milk to make it of slow pouring consisstency.

Beef Bavarian

1f2.1½ pounds beef round steak, thinly sliced
2 tbsp. cornstarch
2 tsp. salt
¼ tsp. each pepper and garlic powder
2 tbsp. vegetable oil
1 large onion, sliced
1 bottle beer
1 cup beef broth
¼ tsp. Tabasco pepper sauce
1 tbsp. brown sugar
4 large carrots, sliced
3 cups hot cooked rice

Have meatman tenderize steak or pound until thin. Cut into 1-inch wide strips. Blend cornstarch, salt, pepper, and garlic powder. Coat meat with seasoned cornstarch. Brown in oil. Add onion: cook 2 to 3 minutes longer. Stir in beer, broth, pepper sauce, and brown sugar. Bring to a boil, reduce heat, cover, and simmer 15 minutes. Add carrots and cook 15 minutes longer or until meat is tender. Spoon over beds of fluffy rice. Serve with cole slaw, if desired. Makes 6 servings.

Free For The Asking

Cornstarch is very versatile and will keep indefinitely, if you store it in a closed container. It can be used as a thickener in gravies, stews, puddings as well as in pie and cake fillings. In addition, it has many uses outside the kitchen.

The 12-page folder *Cooking With Cornstarch* offers a number of quick and easy recipes for Cheese Souffle, Quiche Lorraine, Vegetable Cream Soup, Pound and Cheese Cake, Glazed Peach Pie, Chocolate Pudding and other goodies.

It also tells you how to obtain best results when you use cornstarch. Generally speaking, one tablespoon of cornstarch has the same thickening capacity as two tablespoons of flour. Since cornstarch blends more easily into cold water than flour, it settles down if it is left standing. Therefore, stir it just before using.

The folder also mentions various non-food uses of cornstarch. For instance, you can use it for washing windows. For the right cleaning solution add five quarts of hot water to ¼ cup of cornstarch. Also, it makes an excellent dusting powder for your baby and the whole family and, if you add cornstarch to your bath water, it will bring soothing relief to sunburn and minor skin irritations.

Furthermore, you can use cornstarch to make your own laundry starch. The folder teils you how.

Send your request for *Cooking With Cornstarch* to: Consumer Service Department, Best Foods Division, Canada Starch Co. Ltd., Box 129, Station "A", Montreal, Que. H3C 1C5.

Smoking Banned In Asbestos Plants

your health

By L. L. Coleman, M.D.

A landmark decision has been made by one of the large manufacturing companies in America.

The Johns-Manville Corporation, one of the leading manufacturers and miners of asbestos, is banning all smoking in its 14 asbestos plants.

It has been definitely shown that the risk of lung cancer in asbestos workers who smoke is 90 times greater than in the general non-smoking population.

Of course, there are other lung conditions that asbestos workers are prone to by constant exposure to the inhalation of asbestos fibers. Adequate protective devices have for years been used to protect workers from silicone, asbestos, fumes and pollution.

It is a testimonial to Johns-Manville and other plants that environmental considerations are playing such a significant role in the protection of the worker. This is an area that has been neglected far too long. Many workers, having spent their lives in polluted areas, pay an enormous penalty in health deterioration after they are retired.

* * *

My sister was told that she has "walking pneumonia." What on earth is that? MissK. V.

Dear Miss V.:

I don't know. I've heard that statement many times and I still don't know where it originated nor what it means.

I do know that there is no actual physical disorder of the lung that can medically be classed as "walking pneumonia." Perhaps all of this is a distortion of the possibility that a person may have been "walking around" with a cough that later was attributed to a small, unrecognized patch of pneumonia.

Some people have a persistent cough which may be caused by such a patch of viral pneumonia, giving no evidence of gross lung disease.

A variation of the "walking pneumonia" myth is often heard by doctors when a patient says, "I was very sick, I almost had pneumonia." Or, "I had a touch of pneumonia." A "touch of pneumonia" has as much validity as a "touch of pregnancy." You either have it or you don't.

There is no guesswork about pneumonia. It is a very real condition of the lungs that can be verified by X-ray studies. Often, the doctor can pick up early evidences of pneumonia simply by the use of his stethoscope.

* * *

Is there any value to using vibrating machines for reducing? — Mrs. F. S.

Dear Mrs. S.:

These machines are fine for increasing muscle tone and stimulating the muscles of the body. They can add firmness to the body tissues and act as a fine method of passive massage. However, there is little or no value to them for the actual loss of weight.

Jamaican Rice

2 tbsp. butter or margarine
2 to 3 tsp. curry powder
3 medium bananas
¼ cup minced onion
¼ cup sliced almonds
3 cups cooked rice
¼ cup flaked coconut
½ teaspoon salt

Melt butter in a large skillet; stir in curry powder. Cut bananas in ½-inch rounds and saute in curry butter until golden brown. Remove bananas from pan and saute until onion is tender. Stir in rice, coconut, and salt. Heat thoroughly. Add bananas and toss lightly. Makes 6 servings.

3 places to save on prescription eyeglasses and contact lenses:
HILLSIDE SHOPPING CENTRE 595-3511
1320 DOUGLAS STREET 386-7578
And now
TOWN & COUNTRY MALL 386-8743
And remember:
Our lens quality is guaranteed.
THE OPTICAL DEPT. OF LONDON DRUGS

SHOP GRAHAM MEATS
Where Everyday Values Are Better
Prices in Effect Thurs., Apr. 20, to Sat., Apr. 22
Open 10 a.m. to 9 p.m.
7 Days A Week
Feltham at Shelbourne-477-9541
GRAHAM MEATS
Reg. 3 for 85¢ SAUSAGE ROLLS .... 3 FOR 69¢
CHUNKY BEEF MEAT PIES Reg. 55¢ .... 2 FOR 89¢
FATT'S FRESH CHICKEN LEGS .... lb. 1.29
PURE PORK SAUSAGE Grahams Own Victoria's Finest .... lb. 1.29 10-lb. UNIT $11.90
COWBOY STEAKS Boneless Cross Rib Ideal for Barbecueing .... lb. 1.69 10-lb. UNIT $15.90
BAKERY
Freshly Baked Glazed DONUTS .... Doz. 90¢
PRODUCE
CENTRAL AMERICAN BANANAS .... lb. 29¢
U.S. CANADA NO. 1 CARROTS .... lb. 19¢
AVOCADOS Size 70's .... lb. 29¢
4-20
We reserve the right to limit quantities.

CHICKEN ON THE RUN
Uncle Fred's
DELIVERS
CATERS
385-3468

ego interiors
1028 FORT ST.
CAN TURN YOU ON

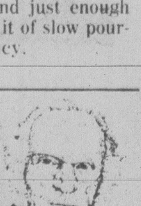

BARBER Syrt
The Old Dutch Master Stylist known for his expert razor-cuts
Now in partnership with
VICTOR DEVLIN
The prestige stylist for Men
at
THE EMPRESS
available by appointment only
382-1925

VANGUARD
• CAMPERS • MOTORHOMES • TRAILERS
PEDEN
RECREATION VEHICLE LTD.
• PARTS • RENTALS • REPAIRS
386-3464 2855 QUESNEL ST.
BEHIND EMPRESS PONTIAC BUICK
DL 1950 A 4-6

original oils by victor santos
You are cordially invited to meet Victor Santos, a talented artist whose collection of oil paintings will be on exhibition for two weeks starting April 21. Come and meet Victor Santos, Friday, April 21 from 12 noon to 7 p.m. at Eaton's. Originally from the Philippines, Mr. Santos now resides in Vancouver. To his still lifes, florals, and landscapes he brings striking realism by blending his cultural background with Western influences.
View his works in Eaton's Gallery of Fine Art, Second Floor, Home Furnishings Building
EATON'S

FAMILY CIRCUS

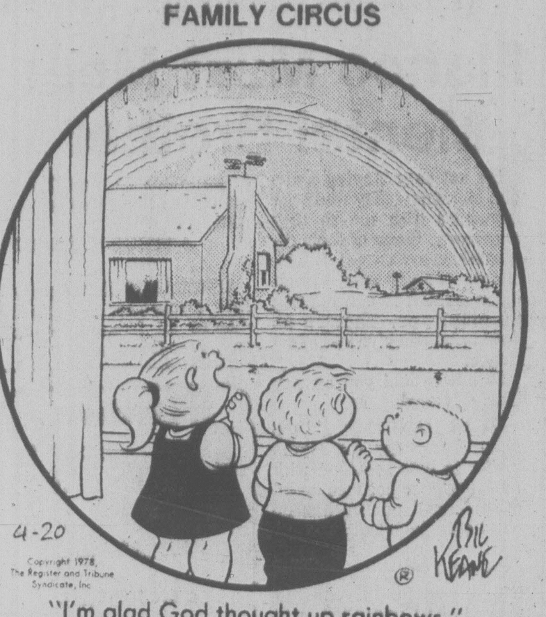
4-20
Copyright 1978, The Register and Tribune Syndicate, Inc
®
BIL KEANE

"I'm glad God thought up rainbows."

The Bridge Expert

Alvin Roth, of New York City, is described in the "Official Encyclopedia of Bridge" as "one of the great players of all time, generally considered to be the most original bidding theorist of his generation."

Neither side vulnerable.
South deals.

NORTH
♠ Q 9 8 7 5 3
♡ K Q
♢ 10 3
♣ Q 10 4

WEST
♠ J 10 6 4
♡ 9 5
♢ A Q J 6 2
♣ 9 6

EAST
♠ A K 2
♡ 10 8 7 6 3 2
♢ 5 4
♣ 3 2

SOUTH
♠ —
♡ A J 4
♢ K 9 8 7
♣ A K J 8 7 5

The bidding:

South	West	North	East
1 ♣	Pass	1 ♠	Pass
2 ♣	Pass	2 ♠	Pass
2 NT	Pass	3 NT	Pass
Pass	Dbl.	Pass	Pass
Pass			

Opening lead: Four of ♠.

Although Roth is a master technician in both bidding and play, he also has a tremendous "feel" at the bridge table. That is, quite often he will do something which is not warranted technically, but he has a "hunch" that his contemplated action is the correct move. So he obeys his hunch.

In today's deal, we have an example of a hunch influencing Roth into taking an action that very few players would have taken. As will be observed, his hunch returned a nice profit. He was sitting West.

When Roth doubled the three-notrump contract, he was certain that South had the diamond king. He also felt that while South might fulfill his contract, he might also be set quite a few tricks.

On Roth's opening lead of a low spade, declarer went all out to obtain the lead by putting up dummy's queen. This was captured by East's king — and South was squeezed! If he discarded a heart or a club, he would be throwing away a winning trick. So he discarded a diamond.

At trick two East returned a diamond, South played the eight, and Roth won with his jack. To make certain that his partner would return another diamond (rather than a spade), at trick three Roth cashed his jack of spades, and then played a low spade to his partner's last spade, the ace.

East now led his remaining diamond, and South's doubleton K-x was trapped. When play had ended, the defenders had made four spades and five diamonds. Thus declarer was down five tricks, doubled, for a loss of 900 points.

CRYPTIC CROSSWORD

ANSWERS TO WEDNESDAY'S PUZZLE

ACROSS
7 Letter
8 Sawpit
10 Tempest
11 Ghoul
12 Open
13 Train
17 Tunic
18 Once
22 Clout
23 Halyard
24 Modern
25 Cancan

DOWN
1 Elation
2 Stammer
3 Melee
4 Bargain
5 Spool
6 Still
9 Starlight
14 Hunters
15 Infancy
16 Pending
19 Scamp
20 Goods
21 All at

CRYPTIC CLUES
ACROSS

1 Performances by a team are fair attractions (4, 5)
8 Sheepish female (3)
9 In which one may see working models (7, 4)
11 Attack one puts differently (3, 4)
12 More curiosities keep turning up inside (5)
13 Call for resignation causes uproar (6)
15 Its captain was put off by the crew (6)
17 He's to be changed, not these (5)
18 Unrealistic sightseer? (7)
20 Where they try to force soldiers to be good? (11)
22 Fag-end? (3)
23 Fruit from the Argentine (9)

DOWN

2 In short I had a name for her (3)
3 Superficially read a letter and act carelesly (5)
4 Admitting possession? (6)
5 It is noted for vigorous playing (7)
6 They show intelligence (4, 7)
7 A ruinous craft (9)
10 Ignore the fact that the instrument is adjusted to zero (3, 2, 6)
11 The kind of vehicle likely to show the mark of accident (6, 3)
14 A recent reform put through again (2-5)
16 A famous man, but there's no side about him (6)
19 Dash off for an away match (5)
21 It takes many years to make one (3)

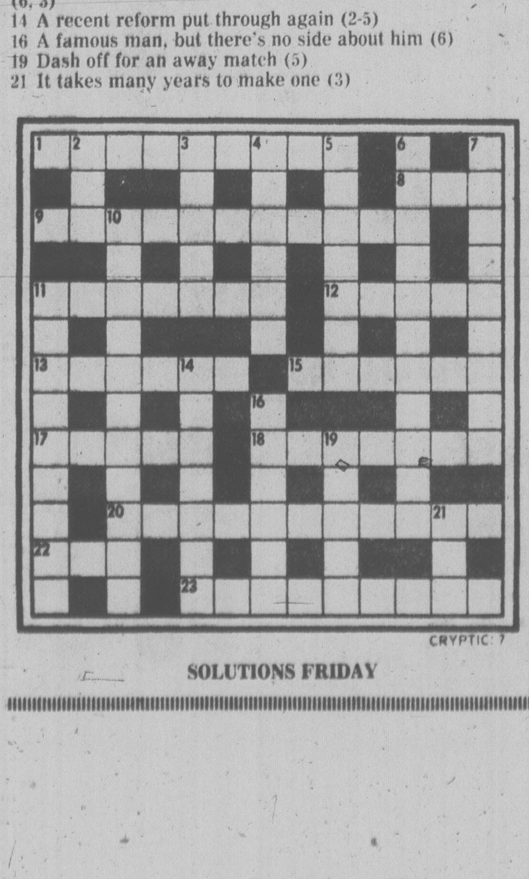
1
2
3
4
5
6
7
8
9
10
11
12
13
14
15
16
17
18
19
20
21
22
23
CRYPTIC 7

SOLUTIONS FRIDAY

DENNIS THE MENACE

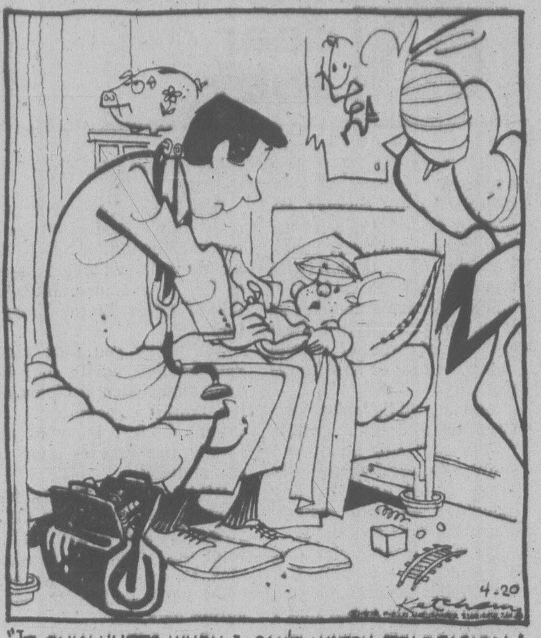
4-20
Ketcham

"IT ONLY HURTS WHEN I CAN'T WATCH TELEBISION."

LITTLE PEOPLE'S PUZZLE

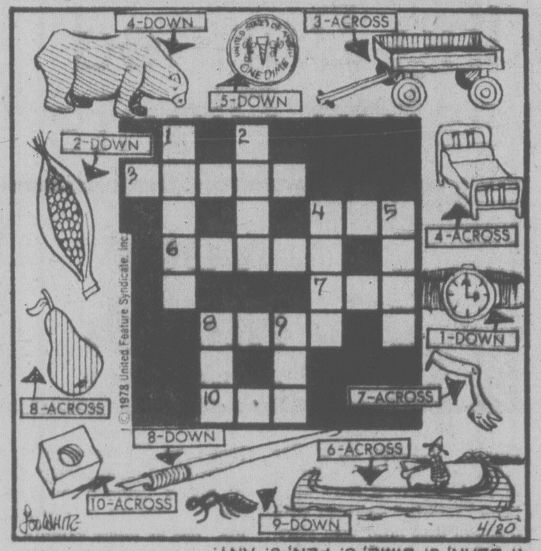
4-DOWN
3-ACROSS
5-DOWN
ONE DIME
2-DOWN
4-ACROSS
1-DOWN
7-ACROSS
8-ACROSS
8-DOWN
6-ACROSS
10-ACROSS
9-DOWN
© 1978 United Feature Syndicate, Inc
4/20

ANSWERS: Across—3. WAGON, 4. BED, 6. CANOE 7. ARM, 8. PEAR, 10. NUT. Down—1. WATCH, 2. CORN 4. BEAR, 5. DIME, 8. PEN, 9. ANT.

WORDY GURDY

BY TRICKY RICKY

Every answer is a rhyming pair of words (like FAT CAT and DOUBLE TROUBLE), and they will fit in the letter squares. The number after the definition tells you how many syllables in each word. To win $10, send your original rhymes with your definitions to this newspaper. All entries become the property of UFS, Inc.

Thanks and $10 to Mary Zangwill of Far Rockaway, NY for #6. Send your entry to this newspaper.

1. Laughing cup of Lipton (1)
2. Symptom of a sleepy chess piece (1)
3. Unadorned window (1)
4. Throws out atlases (1)
5. Torn copy of a play (1)
6. Seeds were put in crooked (2)
7. Angel boss's beer grain (2)

© 1978 United Feature Syndicate.

ANSWERS: 1. TEA HEE 2. PAWN YAWN 3. PLAIN PANE 4. SCRAPS MAPS 5. RIPPED SCRIPT 6. PLANTED SLANTED 7. CHARLIES BARLEYS

4-20

YOUR HOROSCOPE

Astrological Forecast for Friday, April 21
By Sydney Omarr

ARIES (March 21-April 19): Contracts, partnerships subject to abrupt change. Agreements within family circle could be upset. Be diplomatic. You win your way. You lose if you attempt to force issues. Taurus, Libra figure prominently. Stick with number 6. Do some comparison shopping. Bargain is available!

TAURUS (April 20-May 20): A written agreement gets what you requested — and could mean more work hours. Strive for balance. Obtain hint from Aries message. Stick with number 7. Illusion, film, hidden objects tend to dominate. Special organization, devoted to health and nutrition, commands attention.

GEMINI (May 21-June 20): Cycle favorable, harmonious lunar aspect coincides with affairs of heart, affection, children, creativity, significant change of pace. Capricorn, Cancer figure prominently. You're involved. Know it and eschew lukewarm attitude. Give your all!

CANCER (June 21-July 22): Don't hang on to security blanket of past. Your current project is finished. Know it and step forward into your future. Aries, Cancer, Libra persons figure in scenario. Dramatize and illustrate major points.

LEO (July 23-Aug. 22): Strive for independence; find outlet for creativity. Another Leo could provide key. Clash of will should not be permitted to deter progress. Relative who sings blues is seeking your approval. Short trip may be necessary.

VIRGO (Aug. 23-Sept. 22): Follow through on hunch — intuition works overtime. Money affairs are not in order, but you can do plenty to bring financial priorities into focus. Aquarius, Cancer, Leo persons could part of your personal scenario.

LIBRA (Sept. 23-Oct. 22): Forces are scattered. Be selective. Cycle high, but patterns are crazy-quilt. Gemini, Sagittarius persons figure prominently. Be flexible. Experiment. Make inquiries. Give full play to intellectual curiosity. Stick with number 3.

SCORPIO (Oct. 23-Nov. 21): Accept some restrictions in a positive manner. Know, also, that being alone is not the same as being lonely. Check details, locate loopholes, study fine print, read between the lines. You are being observed, tested — you are on precipice of being "discovered."

SAGITTARIUS (Nov. 22-Dec. 21): You gain added freedom. Personal magnetism is much in evidence. Member of opposite sex falls hard for you — and makes no secret of it. Gemini, Virgo persons figure prominently — so does the number 5. Friendship is something more, much more!

CAPRICORN (Dec. 22-Jan. 19): You get results, needed capital. One in authority is willing to aid, if you are free with flattery. Home adjustment, gifts, luxury items, jewelry, a painting — all seem to be a part now of your personal scenario.

AQUARIUS (Jan. 20-Feb. 18): Follow through on inner feelings. Be direct, confident — define terms. Refuse to be used by one who makes many promises but seldom carries through on them. Open lines of communication. Check trade publications. Don't jump at first offer!

PISCES (Feb. 19-March 20): Chord of familiarity is struck — much of past may seem to be repeating itself. Capricorn, Cancer individuals play key roles. You get genuine bargain. Your talents, abilities are rewarded. One at a distance vouches for you. You'll see!

IF APRIL 21 IS YOUR BIRTHDAY you are flexible, versatile and have an admirable sense of humor. You also have a tendency to be all things to all persons, to scatter your forces. Gemini, Sagittarius individuals play important roles in your life. You make new start in May. December could be your most memorable month of 1978, a year featuring travel, involvements, intensified relationships. If single, you could marry. If married, there could be an addition to family.

FUN WITH FIGURES

By J. A. H. HUNTER

Each distinct letter here stands for a particular but different digit.

Just remember that this BEER is truly prime! Then what is its value?

```
   G E E
 F R E E
 B E E R
 -------
 G R A B
```

Thanks for idea to T. Hayashi, Edmonton.

(Answer tomorrow)

SUPERHEROES

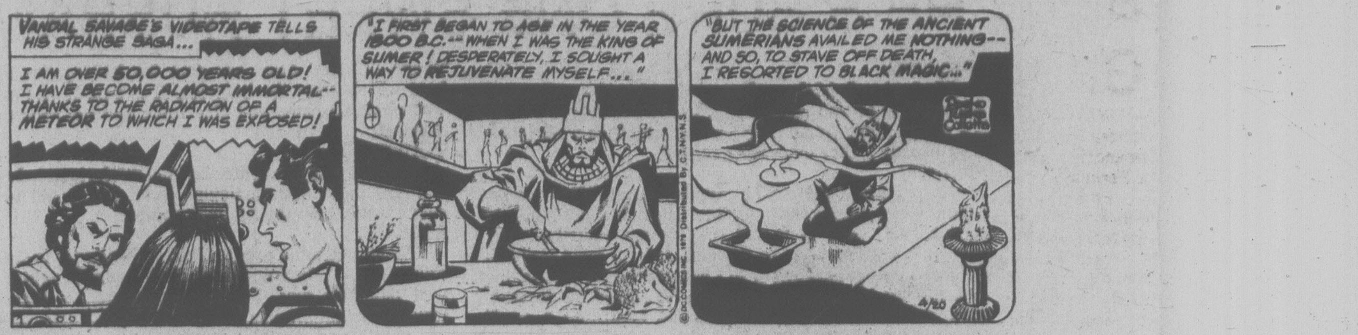
VANDAL SAVAGE'S VIDEOTAPE TELLS HIS STRANGE SAGA...
I AM OVER 50,000 YEARS OLD! I HAVE BECOME ALMOST IMMORTAL-- THANKS TO THE RADIATION OF A METEOR TO WHICH I WAS EXPOSED!
"I FIRST BEGAN TO AGE IN THE YEAR 1800 B.C.-- WHEN I WAS THE KING OF SUMER! DESPERATELY, I SOUGHT A WAY TO REJUVENATE MYSELF..."
"BUT THE SCIENCE OF THE ANCIENT SUMERIANS AVAILED ME NOTHING-- AND SO, TO STAVE OFF DEATH, I RESORTED TO BLACK MAGIC..."
© DC COMICS INC. 1978 Distributed By C.T.N.Y.N.S.
4/20

HAGAR

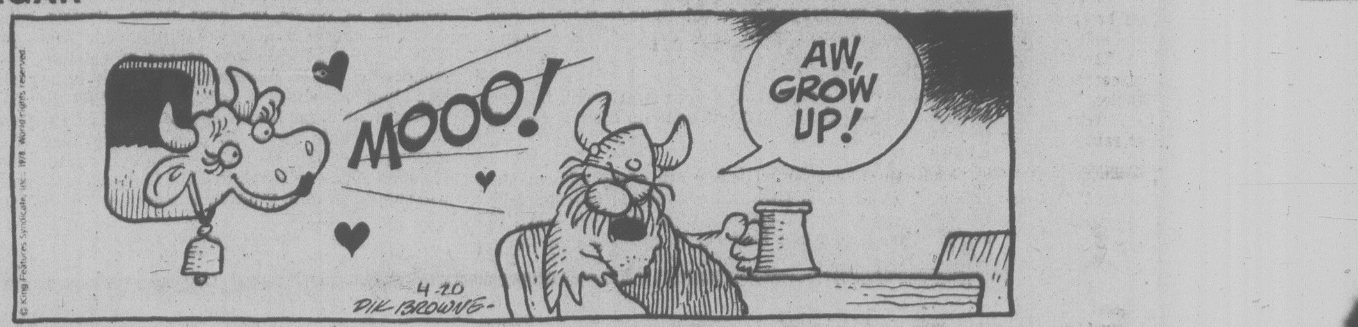
MOOO!
AW, GROW UP!
© King Features Syndicate, Inc. 1978. World rights reserved.
4-20
DIK BROWNE

PEANUTS

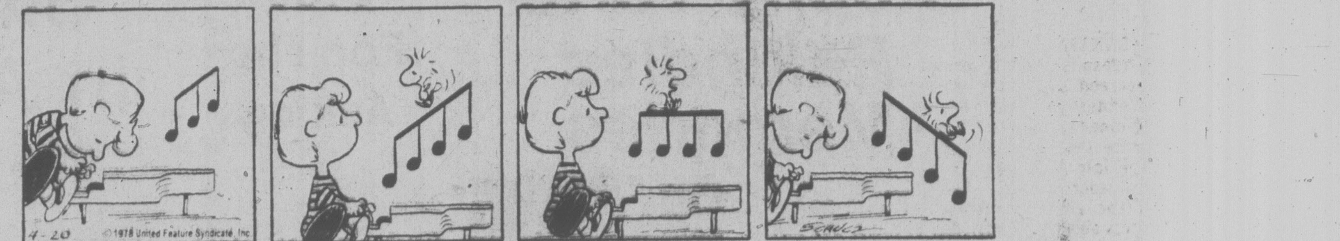
4-20
© 1978 United Feature Syndicate, Inc
SCHULZ

BROOM-HILDA

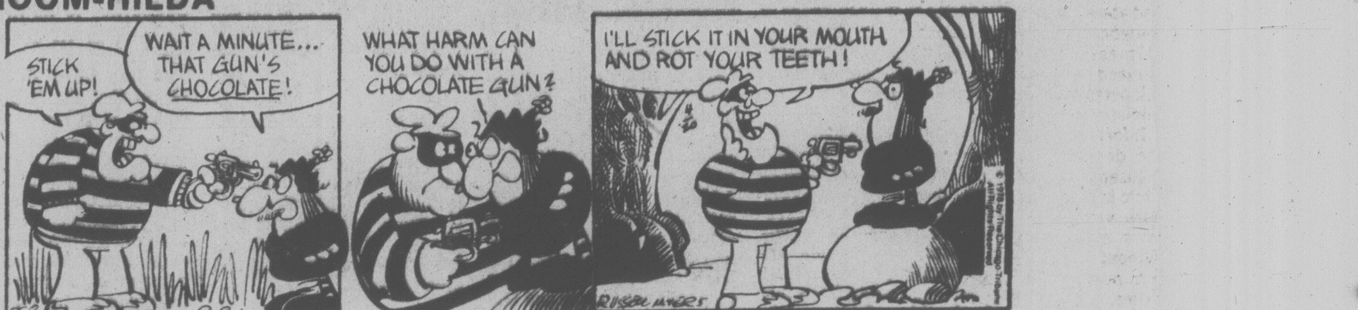
STICK 'EM UP!
WAIT A MINUTE... THAT GUN'S CHOCOLATE!
WHAT HARM CAN YOU DO WITH A CHOCOLATE GUN?
I'LL STICK IT IN YOUR MOUTH AND ROT YOUR TEETH!
© 1978 by The Chicago Tribune All Rights Reserved
RUSSELL MYERS

MISS PEACH

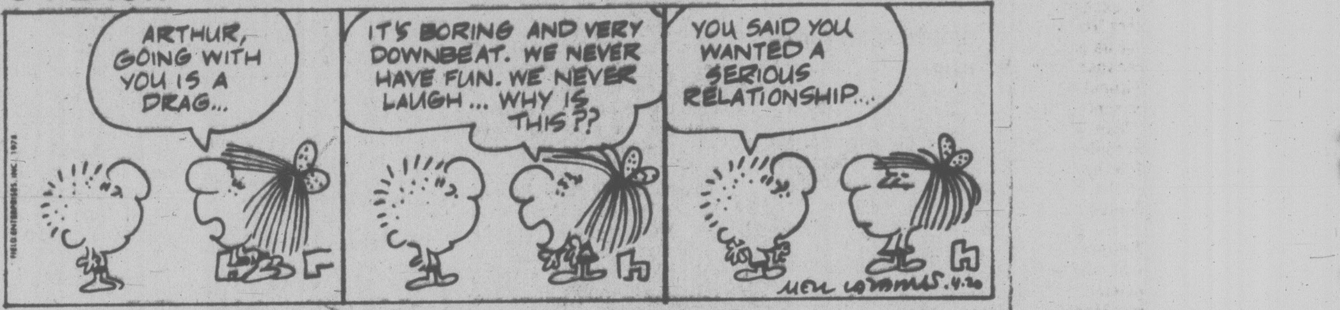
ARTHUR, GOING WITH YOU IS A DRAG...
IT'S BORING AND VERY DOWNBEAT. WE NEVER HAVE FUN. WE NEVER LAUGH ... WHY IS THIS??
YOU SAID YOU WANTED A SERIOUS RELATIONSHIP...
FIELD ENTERPRISES, INC. 1978
MELL LAZARUS 4-20

B.C.

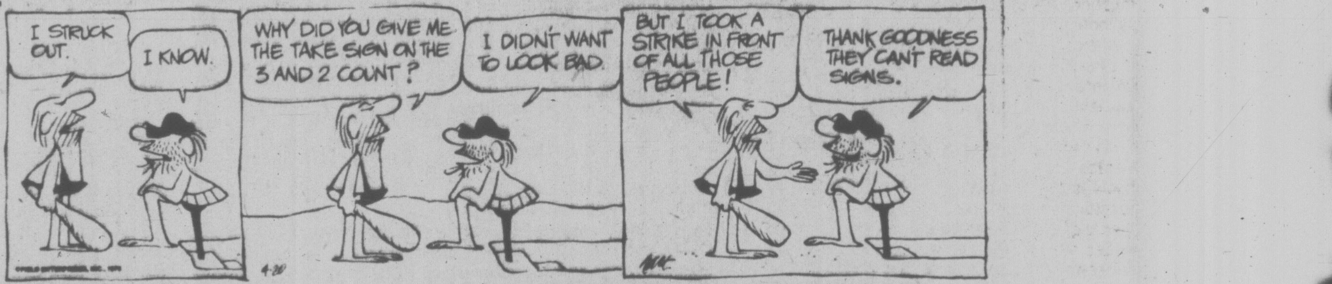
I STRUCK OUT.
I KNOW.
WHY DID YOU GIVE ME THE TAKE SIGN ON THE 3 AND 2 COUNT?
I DIDN'T WANT TO LOOK BAD.
BUT I TOOK A STRIKE IN FRONT OF ALL THOSE PEOPLE!
THANK GOODNESS THEY CAN'T READ SIGNS.
4-20

WIZARD OF ID

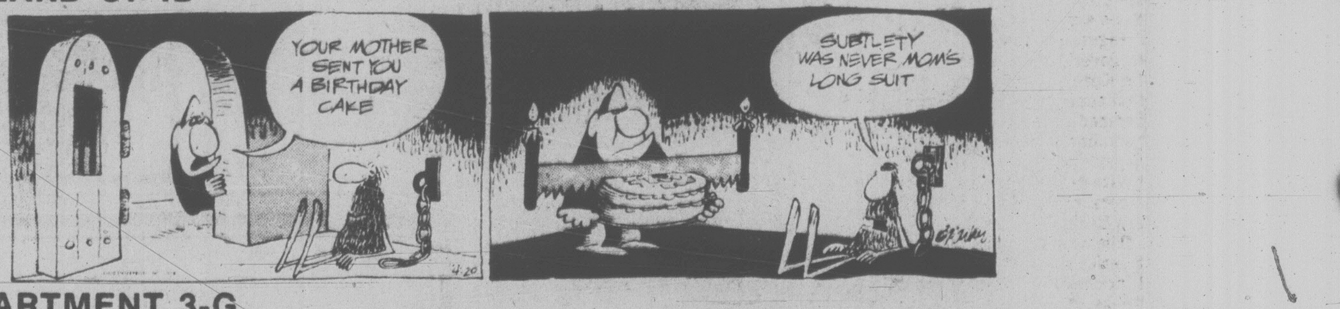
YOUR MOTHER SENT YOU A BIRTHDAY CAKE
SUBTLETY WAS NEVER MOM'S LONG SUIT
4-20

APARTMENT 3-G

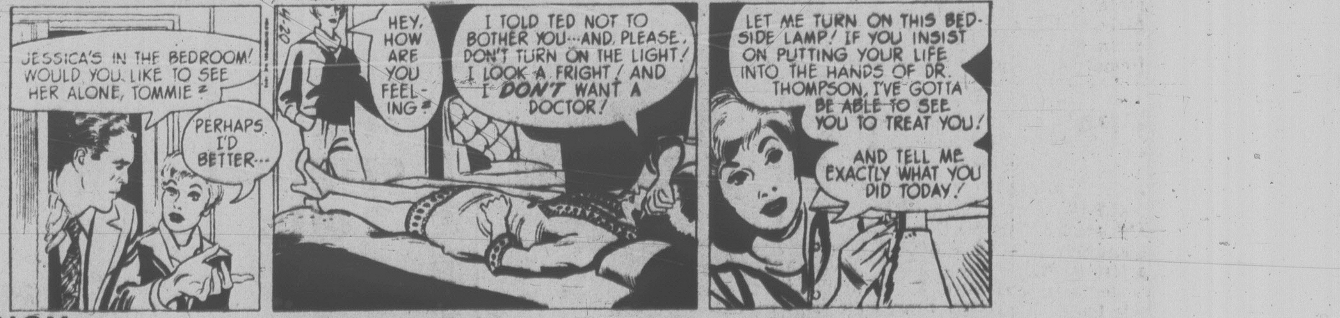
JESSICA'S IN THE BEDROOM! WOULD YOU LIKE TO SEE HER ALONE, TOMMIE?
PERHAPS I'D BETTER...
4-20
HEY, HOW ARE YOU FEELING?
I TOLD TED NOT TO BOTHER YOU...AND, PLEASE, DON'T TURN ON THE LIGHT! I LOOK A FRIGHT! AND I DON'T WANT A DOCTOR!
LET ME TURN ON THIS BEDSIDE LAMP! IF YOU INSIST ON PUTTING YOUR LIFE INTO THE HANDS OF DR. THOMPSON, I'VE GOTTA BE ABLE TO SEE YOU TO TREAT YOU!
AND TELL ME EXACTLY WHAT YOU DID TODAY!

NANCY

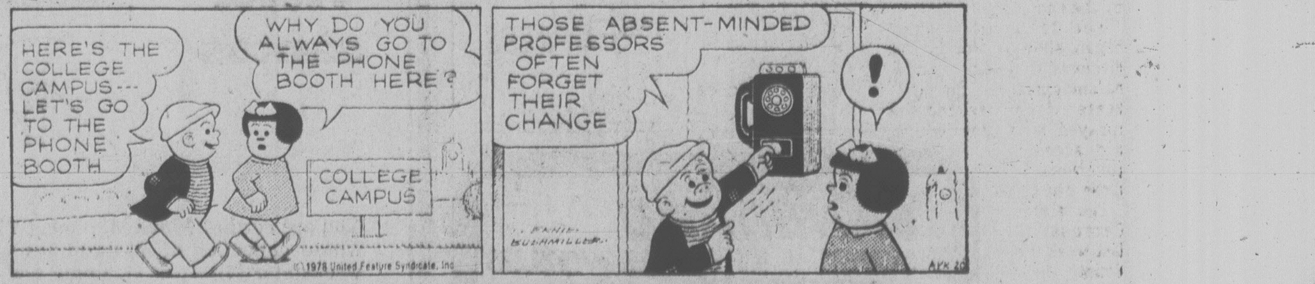
HERE'S THE COLLEGE CAMPUS--- LET'S GO TO THE PHONE BOOTH
WHY DO YOU ALWAYS GO TO THE PHONE BOOTH HERE?
COLLEGE CAMPUS
© 1978 United Feature Syndicate, Inc
THOSE ABSENT-MINDED PROFESSORS OFTEN FORGET THEIR CHANGE
!
ERNIE BUSHMILLER
APR 20

MARK TRAIL

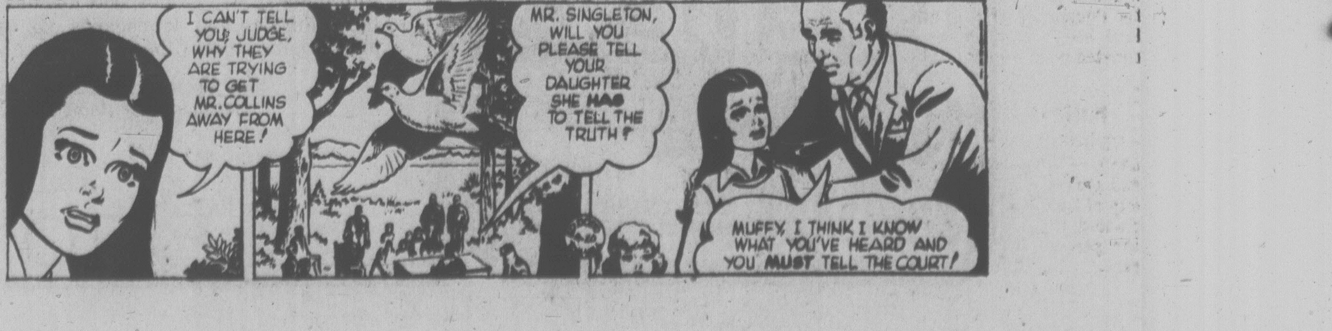
I CAN'T TELL YOU, JUDGE, WHY THEY ARE TRYING TO GET MR. COLLINS AWAY FROM HERE!
MR. SINGLETON, WILL YOU PLEASE TELL YOUR DAUGHTER SHE HAS TO TELL THE TRUTH?
MUFFY, I THINK I KNOW WHAT YOU'VE HEARD AND YOU MUST TELL THE COURT!

BROTHEL STUDY GRANT BLASTED

WASHINGTON (UPI) — Sen. William Proxmire denounced the National Institutes for Mental Health today for financing a study for the behavior and social relationships in a Peruvian brothel.

Proxmire said the study was part of a $97,000 grant which paid for an 18-month field trip to Peru by a researcher and his associate.

"The $97,000 grant went to Dr. Pierre L. van den Berghe and his associate, Dr. George P. Primov, to enable them to study ethnic and class relationships among Indians and non-Indians in several communities in the Peruvian Andes," he said.

In an article, Primov described his investigation of the brothel, including formal interviews with 21 prostitutes and informal interviews with many more.

The Wisconsin senator said he did not object if academic researchers want to study "Peruvian brothels or even ancient Inca vestal non-virgins.

"What I object to the federal government paying for it," he said.

Chile Grants Exile Amnesty

SANTIAGO (AP) — The Chilean military government decreed a general amnesty Wednesday for those condemned by military tribunals since the 1973 overthrow of the late Marxist President Salvador Allende.

The amnesty directly affects about 1,200 persons now in exile who were convicted of politically related crimes, and about 280 persons serving sentences in Chile for such crimes. Each of the condemned persons in exile must ask permission of the interior ministry to come home.

Informed sources interpret the decree to mean many thousands of exiles who fled Chile in fear of being charged with violations of security laws may apply to return without fear of detention.

A number of prominent exiles, such as former Communist leader Luis Corvalan, who went to the Soviet Union in exchange for Soviet dissident Vladimir Bukovsky, will not be eligible to come home because they were expelled without having been charged or sentenced.

The amnesty, signed by President Augusto Pinochet and the three other members of the governing junta, was published in the official gazette. It refers to persons condemned in connection with the state of siege that existed from Sept. 11, 1973, to last March 11. Crimes such as murder, fraud, robbery and swindle are excluded.

A group of 107 persons now in prison was being readied to go into exile, but under the amnesty they may now stay here in liberty.

Miss Madariaga said Carlos Lazo Frias, former Socialist politicaian and vice-president of the state bank, also is eligible to return home under the amnesty. Lazo, sentenced to 30 years for treason and sedition, was sent into exile in France three weeks ago.

Figures released by the Intergovernmental Committee for European Migration show that approximately 1,200 condemned persons are in exile including 47 sentenced to life in prison. About 450 are in the United States and most others are in Canada, Western Europe and Cuba.

The amnesty is the latest in a series of measures to ease Pinochet's rule. In recent weeks, he also has lifted the state of siege, ended the early-morning curfew for pedestrians, allowed Christian Democratic leader Jaime Castillo to come home, and named four more civilians to his cabinet.

Restrictions continue on political, press and labor freedom.

PARAQUAT TEST

ALBANY, N.Y. (UPI) — The state Office of Drug Abuse Services is working on a test to isolate marijuana tainted with the lethal herbicide Paraquat and hopes to have the test fully developed by the end of the week.

The test development began shortly after it was disclosed that some marijuana smuggled into the United States from Mexico was sprayed with the herbicide and, according to the federal government, is dangerous for those who smoke it.

The state's concern over Paraquat was heightened last week when the Dutchess County district attorney issued a warning that the death of a high school student from the Poughkeepsie area may have been related to contaminated pot.

Killer Disease

VEBBESTRUP, Denmark (AP) — About 500 teachers and students in this community of 2,000 people were vaccinated for meningitis after two persons died of the disease.

Black Claims Progress

DAR ES SALAAM (Reuter) — Rhodesian guerrilla leader Robert Mugabe said Wednesday the United States and Britain concealed progress made in weekend talks here and called on them to push ahead with the Anglo-American peace plan for Rhodesia.

"The British and the Americans have created the impression that we have been extremely intransigent and inflexible," Mugabe told reporters.

"Nothing could be further from the truth. The fact is that for their own reasons they have refrained from publicly telling the world there has been a very great measure of agreement."

Mugabe and Joshua Nkomo, joint leaders of the Patriotic Front guerrilla alliance, held two days of talks on the Anglo-Americen plan with U.S. State Secretary Cyrus Vance and British Foreign Secretary David Owen. The ministers reported some progress but said there were fundamental differences.

They then flew to Salisbury to meet the interim Rhodesian government, composed of white minority leader Ian Smith and three black moderates, who have made an internal agreement for black majority rule by the end of the year.

The U.S. and Britain want to bring the interim government leaders and the Patriotic Front together at a conference aimed at ending the six-year bush war and heading off increased Cuban and Soviet support for the guerrilla armies.

Mugabe said the progress had been played down because the U.S. and Britain did not wish to prejudice their talks in Salisbury.

A senior Tanzanian government source said both the U.S. and British governments were under pressure in their own countries to recognize the internal accord and did not want to be locked in an agreement with the Patriotic Front.

Mugabe, who envisages Rhodesia becoming a Marxist state, said: "As far as we are concerned the Anglo-American proposals remain the only basis for reaching agreement. We believe agreement was reached here. The obligation now lies with Britain to do those things they promised they would do if we agreed.

"That is to go ahead in defiance of Ian Smith to bring about the establishment of the necessary transitional government in the country."

He said the next step would be calling an all-party conference to discuss constitutional arrangements for independence.

The Patriotic Front leaders have said they will attend such a conference but the internal leaders are still considering the proposal. Even if the Salisbury leaders accept the invitation, they have said they do not wish to discuss the Anglo-American plan.

Founder Dies

MIAMI (AP) — Michael Lerner, founder of a chain of women's clothing stores and a leading sports fisherman, has died of cancer at his Miami home.

4-17
AAMCO
TRANSMISSIONS
NOW at 525
GORGE RD. E.

RON
DAVE
ATEX LAWNMOWER LTD.
409 SWIFT
at the foot of Fisgard
388-6941
ATEX
Conveniently located downtown. Pick-up service available. Lawnmower sales — **Toro, Lawnboy,** servicing all makes motors up to 20-hp, professional mechanics, guaranteed work, competitive prices.
4-20

Half the fun is getting there.

Whether you're hunting, fishing, mending fences out on the back forty, or just fooling around, the Odyssey is a trip all its own.

And it's a trip all year-round! Because the Odyssey is just as at home in light snow as it is in the dunes!

The Odyssey is an all-terrain vehicle that more than lives up to its name. The four big soft knobby balloon tires, solid rear axle and trailing link front suspension enable you to take almost any jolt over any terrain.

And you know the Odyssey will take it, because it's Honda-durable and Honda-reliable.

Just for fun, hop into the comfortable bucket seat behind the aircraft-type steering handle, buckle into the lap and shoulder belts, and take off into your hot-rod dreams of side slides and joy rides.

In an Odyssey, half the fun, definitely, is getting there.

But isn't it nice to know that getting home will be just as much fun?

You're ahead on a
HONDA

MULLINS MARINE LTD.
925 Yates St.
382-1928

VICTORIA HONDA
2851 Douglas St.
386-8364

BROOKLANDS MOTORCYCLE SALES & SERVICE
937 Fort St.
383-5926

Coast to Coast Newspaper Advertising Sells the Most

Woolco
week-end SUPER SPECIALS

Panty Hose
Women's sizes in Spice and Taupe
2 pair 1.50
Hosiery

'Dici 2' Bra
One size in Beige or White.
4.49 each
Foundations

Men's Work Hose
100% Nylon in Grey only. 3 pair per package .... pkg.
$3
Hosiery

"WOOLCO" Slide Film
20 exposures with processing included.
2.59 each
Cameras

Medium-Cut Ham
Very lean and very tasty.
2.19 lb.
Carry Out Foods

New Zealand Gouda
Mild White cheese.
1.69 lb.
Carry Out Foods

Chair Pads
Zippered with tie tapes. Assorted Colonial prints.
4.46 each
Draperies

Seed Potatoes
Various types in 10-lb. bags.
1.69 each
Outdoor Garden Centre*

'Diazinon' Insecticide
10-oz. granular or 8-oz. liquid.
1.69 each
Outdoor Garden Centre*

"Weed & Feed"
20-lb. bag
5.59 each
Outdoor Garden Centre*

*Outdoor Garden Centre Hours:
Monday-Saturday, 10 a.m.-6 p.m.
Prices Effective 'til Saturday, April 22, 1978
or While Quantities Last!
WE RESERVE THE RIGHT TO LIMIT QUANTITIES!
Personal Shopping Only, please!
Store Hours: Monday to Saturday, 10 a.m. to 10 p.m.
Town & Country Shopping Centre
Douglas St. and Saanich Rd.

SATAN HER TARGET

EDMONTON — The "satanic intrusion of secularism" into the public school system — not homosexuality — will be **Anita Bryant**'s main target when she arrives in the city next weekend for a "sacred concert," says evangelist **Ken Campbell**. The controversial entertainer is expected to sell out the Coliseum for a performance consisting of a scripture reading, a few songs and a "personal testimonial."

Shocking Aftermath To Prank

LIVERPOOL — A prankster who climbed a radio tower at a golf course here has probably collected a major sex handicap — experts say he has been sterilized by radio waves.

The radio station's chief engineer, **Peter Duncan**, said: "It's almost certain that he has sterilized himself.

"He won't have felt anything but the damage has been done."

Hitler House Now Happy Place

BRAUNAU-AM-INN, Austria — The yellow brick house where **Adolf Hitler** was born 89 years ago today is now bustling with the activity of good Samaritans — and Braunau residents couldn't be happier.

The residents don't wish to be reminded of the role their little town played in the life of a man who five decades later launched a war of world conquest and a campaign of genocide against Jews.

"None of Hitler's contemporaries are still alive in our town," said **Johann Felber**, 53, a municipal official. "The vast majority of our population has the same attitude toward Hitler as most other Austrians — negative."

Hitler was born April 20, 1889, in Braunau, then a small town of 5,000 people on the right bank of the Inn river just across from Germany. The population has since more than tripled to 17,000.

The house where he was born still stands, a three-storey weather-stained building of the 19th century with a dark red roof and arched windows.

It is now the headquarters of an organization that helps handicapped children and a youth club has rented some rooms and is moving in next month, Felber said.

The owner, **Kreszentia Pommer**, 72, once wanted to open up the building to tourists and others proposed turning it into a museum, but city officials rejected both ideas.

"We never wanted to commercialize on the dubious memories of the fuehrer," Felber said.

Felber said foreign visitors, especially women, used to lay flowers and light candles at the house on earlier birthday anniversaries.

"But this has ceased entirely in the past few years," he said.

The house was being operated as an inn by Mrs. Pommer's parents in 1938, the year Hitler's forces invaded Austria and declared the Anschluss — unification of Germany and Austria.

The Nazi Party bought it from the Pommer family and established it as a repository for Nazi writings and art. Mrs. Pommer bought it back after the war.

Hitler lived only the first three years of his life in the Braunau house.

people

$6M Blowing In Wind

LOS ANGELES — Imagine walking down the street, idly stopping to pick up a scrap of paper blowing in the wind and discovering it to be a cheque for almost $6 million.

It happened Wednesday to **Isodore Mandel**, 65.

"I've never seen nothin' like that," said the retired Pacific Telephone Co. maintenance man. "I just wanted to get rid of it."

Mandel hurried back to his room at a downtown hotel and called the East Orange County Water District, to which the cheque was written.

A district official could not explain how the cheque — made out in the amount of $5,916,111.75 — had been lost.

"Maybe it fell out of a man's pocket," said **G. O. Bixler**, district director.

Bixler said the cheque had been issued by United California Bank, which purchased a bond from the district. The amount was to be transferred to the district at a meeting here Wednesday.

Mandel said he didn't ask the district for a reward, "but I did tell them I want them to reimburse me for the telephone call to Orange County."

Undercover Elvis Singer's Dream

NEW YORK — **Elvis Presley** wanted to work as an undercover narcotics agent for the federal government and discussed the matter with former U.S. president **Richard Nixon** during a White House visit, a close friend of the late singer says.

Marty Lacker, who was best man at Presley's wedding, recalls the incident in his forthcoming book, Elvis: Portrait of a Friend.

Lacker says Presley arrived at the White House dressed in black with a flowing cape hanging from his shoulders.

"Boy you sure do dress kind of wild," Nixon told Presley.

"Mr. President, you've got your show to run, and I've got mine," Presley said.

Lacker said nothing came of Presley's offer to become an undercover agent.

REASONER SACKED

NEW YORK — ABC News chief **Roone Arledge** said Wednesday he was removing **Harry Reasoner** as an anchor of the ABC Evening News and would give **Barbara Walters** a "special role," doing away with a regular New York anchor person.

"He did not fit into the plan the way we were going," Arledge said of Reasoner at a news conference. "I don't think he's made any secret of that. And I agree with him."

Arledge said that **Frank Reynolds** would be the primary anchor based in Washington, **Peter Jennings** will anchor the foreign news desk in London and **Max Robinson** the domestic news desk in Chicago.

Pulitzer Prize Goof

NEW YORK — A Pulitzer prize awarded earlier this week to a United Press International photographer was given to the wrong man.

"We're going to have to take the prize away and give the $1,000 to the man who took the picture," Pulitzer administrator Richard Baker said Wednesday.

"It was an honest mistake, resulting from the large number of pictures that were taken that day," he added.

ROTARY CLUB OF OAK BAY
THIRD ANNUAL
CASINO NIGHT
● BLACKJACK ● CROWN & ANCHOR
● BINGO ● DOOR PRIZES
PROCEEDS FOR ROTARY CHARITIES
FRIDAY, APRIL 21st
OAK BAY SENIOR CITIZENS CENTRE
Admission $1.00
1442 Monterey Ave. 7:30 TO MIDNITE
4-18x

Showcase Attractions
present
"THE Big Band of the 1970's"
THAD JONES
MEL LEWIS
Jazz Orchestra
TONIGHT
8:00 p.m.
Royal Theatre
tickets at
Arena
and Hillside
a production of
Prestige Entertainment

Perryscope Productions
CKDA 1220
PERRYSCOPE CONCERT PRODUCTIONS AND CKDA
PRESENT
STAR FLIGHT
FEATURING
MAX WEBSTER
AND
THE IAN THOMAS BAND
IN CONCERT
Tomorrow, April 21st, at 8:00 p.m.
Victoria Memorial Arena
Tickets $3.99 — Limited advance discount
$4.99 — General Admission
Available at the Arena Box Office (384-1522)
Hillside Mall and at the door
4-20

NEW LOCATION!
8th Annual
SPRING
CRAFT FAIRE
formerly at
the University of Victoria
Now at
the McPherson Playhouse
April 21 — 11 - 7:30 p.m.
April 22 — 10 - 6:00 p.m.
Pottery, Weaving, Batik, Jewellery, Toys, Candles, Quilting, Leatherwork, Stained Glass, Fine Arts.
Outstanding Juried Work by Professional Island Craftspeople.

SCHNITZEL
CORDON BLEU WITH PEROGIES
INCLUDES OUR GREAT SALAD BAR OR HUNGARIAN GOULASH SOUP AND GARLIC BREAD.
THURSDAY
FRIDAY
SATURDAY NIGHTS .... $5.95 PER PERSON
Tokaj
HUNGARIAN RESTAURANT
Villa
1122 YATES ST.
383-4732
AMPLE FREE PARKING
OPEN MON. to SAT.
(CLOSED SUNDAYS)
3-16

Now Open and Coming Alive!
Olys
DISCO·LOUNGE
Get Down.
In the NEW Royal Olympic Hotel
642 JOHNSON STREET • 388·5513

The Big Eye
FRIDAY AND SATURDAY SPECIAL
IN THE BIG EYE DINING LOUNGE
Friday and Saturday Night Only — on presentation of this advertisement (clip out)—we provide
2 Prime Rib Dinners
for 10.95
INCLUDES French Onion Soup au Gratin, Salad, Specially Aged Prime Rib of Beef Au Jus, Yorkshire Pudding, Baked Potato, Beverage.
By reservation only 7 to 9 p.m.
Enjoy the cabaret after dining if you wish
CLIP AND SAVE
CLIP AND SAVE
2915 DOUGLAS ST.
385-6731
INGRAHAM HOTEL
3-30

Brentwood Inn
7172 Brentwood Drive
Brentwood Bay
Vancouver Island
NEXT TO MILL BAY FERRY
APRIL SPECIAL
LOBSTER BISQUE
HOMEMADE SOUP DEJOUR
SALAD BAR
OVEN BAKED SCONE BREAD
STEAK & KING CRAB $10.95 Per Person
FRESH VEGETABLES
POTATO
SPANISH COFFEE
Res. 652-2413, OPEN 7 DAYS A WEEK
SUNDAY BRUNCH 11:30-2:30
4-1

enjoy
dinner
dancing
at
HILLSIDE
INN
Enjoy the relaxing atmosphere of our beautifully decorated dining lounge.
All dinner orders include
our crisp, garden fresh
SALAD BAR
Back by popular demand
The McQuillan Brothers
Thurs., Fri. and Sat. Nights
Open Mon. to Sat. 11:00 a.m. to 1:00 a.m.
Hillside
SHOPPING CENTRE
RESERVATIONS:
595-2552
American Express
11-3

in concert
island
(formerly of Perth Co. Conspiracy)
featuring Paul Gellman
with special guest
Starshine
The Belfry
1291 Gladstone at Fernwood
Sat., Apr. 22
8 p.m.
tickets $3.50 & $3.00
reservations 385-6815

ALLEN HOUGHTON
presents
2 SMASHING PERFORMANCES
2 DIFFERENT PROGRAMMES
"Mastery of classical movement."
—Pravde
"A splendid Canadian achievement ... a joy to watch."
—Daily Telegraph, London
CANADA'S ROYAL WINNIPEG BALLET
ARNOLD SPOHR,
Director/Directeur
ROYAL THEATRE
Saturday, April 29th
Sunday, April 30th
8:30 P.M.
tickets at McPherson Playhouse and Hillside Mall
$6.50, $8.50, $10.50
in co-operation with
The Parrot House Restaurant
Located atop the Chateau Victoria at 740 Burdett Avenue Phone 382-9258
Victoria's only rooftop dining room

NIGHTLY
MONDAY
TO
SATURDAY
STEVE
PERRY
COUNTRY AND
WESTERN VOCALIST
GUITARIST
'TIL SATURDAY, MAY 6th IN THE
TOWER LOUNGE
THE RED LION MOTOR INN
3366 Douglas Street, 385-3366
4-17

Unwind in our oasis this weekend.
Only 15 minutes from downtown Vancouver
Enjoy the best in hospitality at the Sheraton Villa...a relaxing mini resort... just 15 minutes from downtown Vancouver. Each comfortable room has colour T.V. and music; some rooms offer a sunny balcony overlooking the lush greenery of the garden courtyard and heated swimming pool. (We've got an indoor pool too!) There's nightly entertainment in the Castile Lounge and a superb menu in our dining room. Full facilities for business meetings, banquets and seminars. Parking is plentiful and free.
See your travel agent or call toll free in Canada 112-800-261-9330. In U.S. 800-325-3535.
Sheraton-Villa Inn
4331 Dominion Street, Burnaby V5G 1C7 433-9311
SHERATON HOTELS & INNS, WORLDWIDE

Sherwood Park Inn's BUFFET FEAST is the best in town — a gourmet dining experience
JOIN US FRIDAY AND SATURDAY EVENINGS
5 P.M. TO 10 P.M. BRING YOUR APPETITE
roast beef and seafood
and many other delicacies
Enjoy it all for only 9.95 children under 12, 4.95 each
RESERVATIONS RECOMMENDED
386-1422
123 GORGE ROAD EAST PHONE 386-1422
3-30

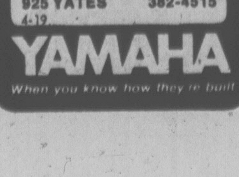

$899.00
(+ fr. and P.D.I.)
DT125
('77 Model)
MULLINS MARINE SALES
925 YATES 382-4515
4-19
YAMAHA
When you know how they're built

Girl Kept Locked In Closet for 5 Years

PARAMOUNT, Calif. (AP) — If Sgt. Miriam Travis, a specialist on child-abuse crime, had run into tiny Rebecca Holmes by accident, she would have guessed her age at one year. But the 32-inch 24-pound girl is seven.

The deputies who took Rebecca from her home found her on a cot behind a screen in a bedroom, but they believe she was kept much of the time in a closet eight feet high with floor space of about four-by 2½-feet. She was wearing diapers and a pyjama top.

"It was messy," Mrs. Travis said of the closet.

Commenting on earlier statements that the child was confined in the closet for five years, a deputy said it might have been longer or shorter.

Rebecca, who deputies say cannot walk or crawl, also has difficulty speaking, officials say. But she had no difficulty warming up to the deputies.

Alicia Hernandez, 30, and Danny Holmes, 33 — Rebecca's parents — were booked for investigation of child abuse. Holmes, a laborer, was also booked for investigation of possessing the drug PCP, or angel dust.

Two other children, Danny, 9, and Alice, 13, appeared to be well treated, said deputies who went to the house on an anonymous tip.

Danny and Alice were taken to a foster home; Rebecca was taken to Long Beach Memorial hospital where she was reported in good condition.

Entertainment Guide

THE BUTCHART GARDENS — OPEN EVERY DAY OF THE YEAR — Admission gates now 9 a.m. to 5:30 p.m.
TULIP TIME — Over 35,000 tulips — 96 varieties. The highlight of your Spring visit.
SEEDS FOR SPRING PLANTING — Now is the time to purchase seeds from our wide selection — All packaged at the Butchart Gardens.
THE BUTCHART GARDENS RESTAURANT — Lunches and tea served daily 10 a.m. to 4 p.m. Try our scrumptious HIGH TEA!
SPRING HAS ARRIVED — You don't have to wait for Summer to enjoy this world famous garden. All 35 acres are now in full bloom.

STRATHCONA HOTEL — British Columbia's largest night-life centre. 919 Douglas St. 383-7137. PRESENTS . . .
THE OLD FORGE CABARET — For your dancing pleasure, 6 night a week — Live music featuring "THE BROTHERS FORBES & FRIENDS." Reservations until 9:30 p.m., 383-7137.
THE CUCKOO'S NEST LOUNGE — Full kitchen facilities serving outstanding lunches and dinners. Featuring a unique 1952 MG-TG Roadster salad and soup car. Dinner reservations 383-7137. Discotheque every night 10 p.m. to 2 a.m. except Sunday. Enjoy the funky antique atmosphere.
THE STING LOUNGE — Buffet luncheon and salad bar weekdays. Prohibition Days atmosphere featuring Victoria's busiest discotheque 6 nights a week.
BIG BAD JOHN'S — Victoria's most famous lounge — Crazy Hillbilly atmosphere and Country and Western music.

THE RED LION INN — 1366 Douglas Street, 385-3366. Landmark of hospitality featuring:
THE RED LION — TOWER LOUNGE — Live entertainment nightly. Monday to Saturday featuring: Talented Steve Perry, country and western guitarist and vocalist.
THE RED LION — LION'S DEN DINING ROOM — Mon. to Thurs. 5-9 p.m., Fri. and Sat., 5-11 p.m. Closed Sunday.
THE RED LION — WINE CELLAR — Victoria's only wine bar featuring buffet luncheon daily 12 noon to 2 p.m. and re-opening from 4-12 midnight. Backgammon table. Poolside location. Closed Sunday.
THE RED LION — PUB — Now with live entertainment featuring the "Bluejay" Thurs., Fri. and Sat., 8:30 to 12:30.
ENJOY THE RED LION'S OTHER FACILITIES — Coffee Shop open Mon. to Sat. 'til 10 p.m. Sunday 'til 8 p.m.; and, for Hotel guests, a sauna and swirlpool.

COACHMAN INN — 229 Gorge Rd. E. — Entertaining Tues. through Sat. Rob Hollis — Easy listening and relaxed surroundings.

SOFA AND CHAIR BEDS
POLY
FURNITURE—LIGHT, COMFORTABLE
EASY TO MOVE — 517 YATES

DUSTIN HOFFMAN
"STRAIGHT TIME"
MATURE
WARNING: Occasional nudity and coarse language. (B.C. Director).
NIGHTLY AT 7:00 and 9:10 p.m.
TOWNE
382-5922 DOUGLAS AT HUMBOLDT

WINNER — 4 ACADEMY AWARDS
BEST PICTURE • BEST ACTRESS • BEST DIRECTOR • BEST SCREENPLAY
"ANNIE HALL"
MATURE
NIGHTLY AT 7:00 AND 9:00 P.M.
QUADRA THEATRE
QUADRA AT HILLSIDE
382-3370

Amity Singers
Musical Director: Jon Washburn
MOZART REQUIEM
Guest Soloists
Jane MacKenzie, soprano
Bruce Pullan, tenor
Marjorie Biggar, alto
Edgar Samuel, baritone
Chamber Orchestra
CHRIST CHURCH CATHEDRAL
Friday, April 21 — 8:00 p.m.
Tickets available at the door
$4.50, $3.00, $2.50

SPECIAL LIMITED ENGAGEMENT
McPHERSON PLAYHOUSE PROUDLY PRESENTS
"AN EVENING WITH THE ROYAL BALLET"
STARRING
MARGOT FONTEYN and RUDOLPH NUREYEV
with the
COVENT GARDEN ROYAL BALLET & ORCHESTRA
A SPECTACULAR FULL COLOUR FILM

McPHERSON PLAYHOUSE
FINAL PERFORMANCES
TWO SHOWINGS — 6 p.m. and 9 p.m.
4-20
ADMISSION $2.50 AT THE DOOR

SILVER BEARS
They were after silver and they struck gold.

COMEDIUS SUPERBUS
SILVER BEARS

60 million laughs...and you can bank on it.
Michael Caine
Cybill Shepherd, Louis Jourdan,
Stephane Audran, David Warner,
Tom Smothers, Martin Balsam
STARTS FRIDAY
odeon 1
780 YATES STREET
383-0513
GENERAL

ROCK and ROLL TO THE FABULOUS VINTAGE IN
The Thatch CABARET
FRIDAY and SATURDAY
Open 9 p.m. to 2 a.m.
THE ROYAL OAK INN
4680 Elk Lake Drive
658-5231
4-20

FAMOUS PLAYERS THEATRES

ENDS THURSDAY
Weeknights at 6:55, 9:00
CAPITOL
805 Yates 384 6811
WARNING: Occasional sex. (B.C. Dir.)
The Betsy

Weeknights at 7:00, 9:00
CORONET
836 Yates 383 6414
GENERAL
NEW...FROM WALT DISNEY PRODUCTIONS
RETURN FROM WITCH MOUNTAIN
TECHNICOLOR®

Evenings at 7:00, 9:00
MATURE
WARNING: Some coarse language. (B.C. Director)
OAK BAY
2184 Oak Bay 598-2213
ACADEMY AWARD WINNER
Best Actor
Richard Dreyfuss
the goodbye girl

ENDS THURSDAY
Gates 7:30, Show 8:00
TILLICUM DRIVE IN
Burnside at Tillicum 382 7531
CONFESSIONS OF A SUMMER CAMP COUNSELLOR
and
CONFESSIONS OF A DRIVING INSTRUCTOR
WARNING: Some sex; suggestive dialogue. (B.C. Dir.)

VICTORIA THEATRE GUILD
presents
The Rape of the Belt
A comedy by BENN LEVY at
LANGHAM COURT THEATRE
April 20-April 29 at 8:15 p.m.
BOX OFFICE OPEN
3:30 p.m. to 7:30 daily—Phone 384-2142
TICKETS: $3, Students & OAP's $2
(except Fridays and Saturdays)

CANADIAN ODEON THEATRES
STEPHEN NATHAN
CINDY WILLIAMS
BRUCE KIMMEL
WARNING: Some nude and suggestive scenes. (B.C. Director)
ENDS THURSDAY
odeon 1
780 YATES STREET
383-0513
NIGHTLY 7:05, 9:15

THE FIRST NUDIE MUSICAL

a funny love story.

WALTER MATTHAU
GLENDA JACKSON
ART CARNEY
"House Calls"
MATURE
MATINEES FRI., SAT., SUN.
1:30, 3:10, 5:10
NIGHTLY 7:00, 9:10
odeon 2
780 YATES STREET
383-0513

JOAN RIVERS'
WARNING: Some suggestive dialogue; possibly offensive on religious grounds. (B.C. Director)
rabbit test
MATURE
haida
690 YATES STREET
382-4278
MATINEES FRI., SAT., SUN.
2:00, 3:30, 5:20
NIGHTLY 7:20, 9:15

American Hot Wax
STARRING:
Jerry Lee Lewis
Chuck Berry
ENDS THURSDAY
GENERAL
NIGHTLY 7:00, 9:15
COUNTING HOUSE 1
BROAD AT BROUGHTON 383-8484

A moving story. A romantic story.
The Turning Point
Anne Bancroft
Shirley MacLaine
MATURE
COUNTING HOUSE 2
BROAD AT BROUGHTON 383-8484
ENDS THURSDAY
NIGHTLY 7:00, 9:15

WINNER
3
ACADEMY AWARDS
including
BEST SUPPORTING ACTRESS
Vanessa Redgrave
BEST SCREENPLAY (Adaptation)
Alvin Sargent
BEST SUPPORTING ACTOR
Jason Robards

JULIA
Based on a true story.
A RICHARD ROTH PRESENTATION OF A FRED ZINNEMANN FILM
JANE FONDA • VANESSA REDGRAVE
"JULIA"
Also Starring JASON ROBARDS • HAL HOLBROOK •
ROSEMARY MURPHY and MAXIMILIAN SCHELL as Johann
Directed by FRED ZINNEMANN
Produced by RICHARD ROTH • Screenplay by ALVIN SARGENT
Based upon the story by LILLIAN HELLMAN
Music by GEORGES DELERUE • PRINTS BY DE LUXE®
Copyright © 1978 Twentieth Century-Fox
STARTS TOMORROW!
ROYAL
805 Broughton 383 9711
MATURE

An experience in terror and suspense.
THE FURY

A FRANK YABLANS PRESENTATION
A BRIAN DePALMA FILM
THE FURY
KIRK DOUGLAS JOHN CASSAVETES CARRIE SNODGRESS
CHARLES DURNING AMY IRVING ANDREW STEVENS
Produced by FRANK YABLANS
Directed by BRIAN DePALMA Executive Producer RON PREISSMAN
Screenplay by JOHN FARRIS Based upon his novel
Music JOHN WILLIAMS Soundtrack Album on ARISTA RECORDS & TAPES
© 1978 20th CENTURY FOX COLOR BY DeLUXE ®
CAPITOL
805 Yates 384 6811
STARTS TOMORROW!
WARNING: Some bloody and frightening scenes. (B.C. Director)

386-2121
Monday through Friday 8 a.m. to 6 p.m.
Saturday 8 a.m. to 5:30 p.m.

CLASSIFIED ADVERTISING

Vancouver Island's Largest Shopping Centre in Print

386-2121
Monday through Friday 8 a.m. to 6 p.m.
Saturday 8 a.m. to 5:30 p.m.

CLASSIFIED RATES ADVERTISING

All rates quoted are for insertion in both the Daily Colonist and Victoria Times.

Single Paper rates available on request.

REGULAR CLASSIFIED LOCAL RATE PRIVATE PARTY ONLY
10 word minimum
1 or 2 days
13c per word per day
3 to 5 consecutive days
11c per word per day
6 consecutive days or more
9c per word per day

All real estate, mobile home, rental and business advertising is considered to be commercial advertising and will be charged for accordingly.

REGULAR CLASSIFIED LOCAL RATE COMMERCIAL ADVERTISING
10 word minimum
1 or 2 days
16.5c per word per day
3 to 5 consecutive days
13.5c per word per day
6 or more consecutive days
11.5c per word per day

SEMI-DISPLAY LOCAL RATES
Any advertisement which varies from 6 pt. regular classified style shall be considered semi-display 14 agate lines per column inch
1 or 2 days
60c per agate line per day
3 to 5 consecutive days
54c per agate line per day
6 or more consecutive days
48c per agate line per day

NATIONAL AND OUT OF PROVINCE RATE
Regular Classified 18c per word
Semi-Display 70c per agate line
14 agate lines per column inch

BIRTH NOTICES
Up to 30 words $3.50
Each additional word 13c

DEATH NOTICES, MEMORIAL NOTICES AND CARDS OF THANKS
51.50c per count line per day
3 consecutive days
45c per count line per day

PRIVATE BOX NUMBERS
$3.00 except Help Wanted Advertisement. $4.75 which includes a Position Filled Advertisement.

Contract rates for local businesses available on request.

CLASSIFIED ADVERTISING COPY DEADLINES

REGULAR CLASSIFIED advertising may be placed in The Daily Colonist up to 5 p.m. the day prior to publication and in the Victoria Times up to 6:00 p.m. the day prior to publication.

SEMI-DISPLAY advertising may be placed in The Daily Colonist up to 12 noon the day prior to publication and in the Victoria Times up to 4 p.m. the day prior to publication.

CLASSIFIED SERVICE FOR DUNCAN COWICHAN VALLEY AND CHEMAINUS

Classified Ads phoned in to our Duncan office before 3:30 p.m. will appear in the following day's papers.

746-6181

TERMS OF PUBLICATION

F.P. Publications (Western) Limited shall not be liable for non-insertion of any advertisement beyond the amount paid for such advertisement.

In the event of error occuring the liability of F.P. Publications (Western) Limited shall not exceed the charge for the space actually occupied by the item in question.

All claims on error in publication shall be made within 12 hours thereafter and if not made shall not be considered. No claim will be allowed for more than one incorrect insertion not for errors not affecting the value of advertisement.

All estimates of cost are approximate. Advertisers will be charged with space actually used.

All advertising copy will be subject to the approval of the Victoria Press, who reserve the right in its sole discretion to classify, reject or insert copy furnished.

All advertisements must comply with the British Columbia Human Rights Act. This act states no advertisement may state or imply a preference, limitation or specification on the basis of an applicant's race, religion, colour, marital status, ancestry, place or origin, age; or sex (unless the matter relates to the maintenance of public decency AND prior approval has been obtained through the Human Rights Branch).

While every endeavor will be made to forward replies to box numbers to the advertiser as soon as possible, we accept no liability in respect of loss or damage alleged to arise through either failure or delay in forwarding such replies, however caused, whether by negligence or otherwise.

NOTICE OF COPYRIGHT

[illegible] complete and sole copyright [illegible] advertisement produced by F.P. Publications (Western) Limited is vested in and belongs to F.P. Publications (Western) Limited, provided, however, that copyright IN THAT PART AND THAT PART ONLY of any such advertisement consisting of illustrations, borders, signatures or similar components which is, or are, supplied to Victoria Press by the advertiser in the form of reproduction proofs, veloxs, engravings, etc., and incorporated in said advertisement shall remain in and belong to the advertiser.

BUSINESS OFFICE HOURS

Monday to Friday
8:30 a.m. to 5 p.m.

Mailing Address:
Victoria Press
P.O. Box 300
Victoria, B.C.
V8W 2N4

PHONE DIRECT
386-2121
TO PLACE YOUR CLASSIFIED ADVERTISEMENT

CLASSIFICATION INDEX

VITAL STATISTICS
1 Births
8 Cards of Thanks

THE FOLLOWING SEVEN CLASSIFICATIONS ON THE LAST PAGE OF CLASSIFIED
305 Deaths and Funerals
308 Cards of Thanks
309 In Memoriams
310 Funeral Directors
311 Monumentals
312 Florists
313 Miscellaneous

NOTICES
14 Announcements
15 Coming Events and Meetings
16 Catering, Banquets and Reception Rooms
17 Restaurants
18 Places to Visit
20 Lost and Found

EMPLOYMENT
21 Help Wanted — General
22 Office Help
23 Skilled Trades
24 Sales Persons and Agents
25 Teachers
26 Part Time—Temporary Help
28 Employment Service
30 Situations Wanted

BUSINESS SERVICES AND DIRECTORY
36 Business Services and Directory

PERSONAL SERVICES
38 Travel
33 Bands, Musicians and Orchestras
34 Pre-Recorded Music
40 Business Personals
43 Dancing
42 Education
71 Music Teachers
39 Personals
32 Trade Schools

MERCHANDISING
83 Aircraft
117 Antiques and Arts
78 Bicycles
80 Boats and Marine
65 Building Supplies
93 Cameras, Supplies and Photo Finishing
127 Chicks, Poultry, Hatching Eggs, Supplies
101 Childrens Miscellaneous
135 Farm Implements
60 Fuel
97 Furniture
120 Garden Supplies
99 Groceries, Meats and Produce
130 Heavy Equipment and Machinery
128 Livestock, Supplies and Events
100 Miscellaneous for Sale
103 Miscellaneous Wanted
109 Miscellaneous to Rent
77 Motorcycles
70 Musical Instruments
125 Pets and Supplies
96 Ranges, Stoves and Furnaces
92 Sporting Goods
81 Sailboats
115 Swaps
63 Timber
98 TV, Stereo, Radio Sales and Service
112 Wanted to Rent, Miscellaneous
116 Coins and Stamps

AUTOMOTIVE
155 Automobile Financing and Insurance
164 Auto Body and Painting
162 Auto Repairs, Service and Towing
168 Campers, Trailers and Motor Homes
166 Cars and Trucks Wanted
150 Cars for Sale
151 Sports, Import Cars
148 Lease Vehicles
169 Mobile Homes and Parks
149 New Car Directory
160 Parts, Accessories
158 Tires
154 Trucks, Buses and Vans
156 U-Drive and Auto Washing

ACCOMMODATION
185 Convalescent and Rest Homes
175 Hotels
178 Summer Homes, Cottages and Resorts
181 Tourist Accommodation

RENTAL
201 Apartments to Rent, Furnished
200 Apartments to Rent, Unfurnished
202 Furniture to Rent
203 Apartments Wanted
206 Duplexes to Rent
207 Duplexes Wanted to Rent
215 Halls, Warehouses, Stores and Offices to Rent
197 Housekeeping Rooms to Rent
199 Housekeeping Rooms Wanted
211 Houses to Rent, Furnished
210 Houses to Rent, Unfurnished
212 Houses Wanted to Rent
190 Room and Board
191 Room and Board Wanted
193 Rooms to Rent
194 Rooms Wanted
204 Shared Accommodations

FINANCIAL
155 Automobile Financing and Insurance
233 Mortgage Loans and Insurance
234 Mortgages for Sale
230 Personal Loans and Insurance
235 Wanted to Borrow

REAL ESTATE
280 Acreage for Sale and Wanted
240 Business Opportunities
241 Business Opportunities Wanted
247 Commercial or Industrial Properties
258 Condominiums
259 Townhouses
253 Country Homes and Properties
270 Exchange Real Estate
290 Farms for Sale and Wanted
263 Garages for Sale, Rent, Wanted
293 Gulf Island Properties
250 Houses for Sale
265 Houses Wanted to Buy
295 Listings Cancelled
268 Listings Wanted
271 Lots for Sale
294 Mainland and Out of Province Properties
273 Property for Sale
274 Property Wanted
244 Revenue Property
245 Revenue Properties Wanted
285 Up-Island Properties
256 Waterfront Properties

SUBSCRIPTION RATES

Wherever carrier service is maintained, $4.00 per month.

By mail — Vancouver Island and Gulf Islands, $6.00 per month, $17.50 per 3 months, $35.00 per months, $70.00 per year. Rest of Canada, $7.00 per month, $20.00 per 3 months, $40.00 per 6 months, $80.00 per year.

Outside Canada, $18.50 per month, $220 per year.

BY MAIL
Saturday Times Only
Sunday Colonist Only

Canada, 60 cents per copy, $30.00 per year.

Outside Canada, $1.00 per copy, $50.00 per year.

CIRCULATION REPRESENTATIVES

Duncan, Chemainus— Mr. HILTON HOLT	746-6181
Nanaimo	753-2766
Lake Cowichan	749-6206

United States Representatives
LANDON ASSOCIATES INC.
New York, Chicago, Southfield, Atlanta, Boston, San Francisco, Los Angeles, Philadelphia, Rochester, Cleveland, Charlotte, Cincinnati, Syracuse, Hamburg, Williamstown, Clinton, Memphis, Levittown, Raleigh.

PAGE REPRODUCTIONS OR MICROFILM COPIES OF COMPLETE PAPERS AVAILABLE FOR ALL PAPERS PUBLISHED
PHONE 382-7211, LOCAL 276

1 BIRTHS

ETHERINGTON — Born to Russ and Barb (nee Booth) on April 9, 1978 at Royal Jubilee Hospital, a beautiful daughter, Nicole Ann 7 lbs. 7 ozs. A sister for Kyla. Many thanks to Dr. Madill and maternity staff.

MITCHELL — Born to Doug and Marie on April 12, 1978 at Royal Jubilee Hospital, a boy, Peter George, 9 lbs. 8 oz. First grandchild for Mr. and Mrs. P. Tautz and Mrs. G. Mitchell. Thanks to Dr. Rhone, Cathy and maternity staff. Insured.

DEATH and FUNERAL ANNOUNCEMENTS DIRECTLY FOLLOWING CLASSIFIED

14 ANNOUNCEMENTS

ANY GIRLS 18 AND OVER interested in playing league-calibre softball contact Debbie at 478-4971 between 2 p.m. and 4 p.m.

15 COMING EVENTS and MEETINGS

ESQUIMALT COMMUNITY SPORTS BINGO
Early Bird Games, 7 p.m.
5 cards $1
Regular Games 7:30, 6 cards $2
Late Games, 5 cards $1
Free bus to town
ESQUIMALT LEGION
Admirals and Esquimalt Rd.
THURSDAY

ATHLETIC BINGO
WEDNESDAY
Quadra Rec Centre
1600 QUADRA
At Pandora
386-0723

NATIONAL SECRETARIES ASSOC.
Victoria Chapter will be holding their annual SECRETARIES-EXECUTIVE luncheon at the Empress Hotel, Wednesday, April 26, at 12 noon. Guest Speaker will be Premier W. R. Bennett.

The Word Processing Demonstration advertised for April 24 will be held at 7 p.m. at 691 Burnside Rd. East. For information phone 386-3876.

ATTIC TREASURES
A Spring Luncheon will be held by the United Church Women of Metropolitan Church on Saturday, April 222nd. Doors will be open from 11 a.m. to 2 p.m. A bake sale and a table of crafts. Tickets are $2 and are available from the Church office or at the door.

HOBBY SHOW
VICTORIA CURLING RINK
April 20, 21, 22, 23, 1978
11:00 am-11:00 pm (Thurs., Fri., Sat.)
11:00 am-6:00 pm (Sun.)

MYSTERY TOURS
Leaves V.I. Coach Lines depot every Sunday at 1:30 p.m. Return 5 p.m. $5.50 includes tea. 385-4411.

99C CAR WASH. DOUGLAS DIStrict venturers, Scouts Canada, 9-5 Saturday, April 23 at Woodward's Gas station.

NATURAL FOOD COOKING classes starting Sunday, April 23rd, Kelly, 478-8044.

RUMMAGE SALE NORWAY House 1110 Hillside, Friday April 21 9:30 a.m. Ch. Al P.E.O.

BINGO, WED. AFTERNOON, 1:30 p.m. OAP Hall, 1600 Government Street.

16 CATERING, BANQUETS and RECEPTION ROOMS

GEORGE'S BAVARIAN BANQUET FACILITIES
1021 Pandora 383-7121
INTERNATIONAL CUISINE
3 DINING ROOMS AVAILABLE
SMALL OR LARGE PARTIES
UP TO 150 SEATING CAPACITY
ENTERTAINMENT
AVAILABLE ON REQUEST

COLD CUTS
CATERING
From $7.00
INTERNATIONAL GOURMET
595-4031

BLACK PRINCE CATERING (1976) Ltd., 655 Douglas St. 388-4488. For all your catering needs in our roof top Queens Reception Room or on your premises.

20 LOST and FOUND

LOST: SMALL, SPAYED, BLACK cat, few white hairs under chin and on stomach, small kink at the end of her tail. Very affectionate and answers to "Peppy". James Bay area. Since April 15th, reward, call 386-9806.

LOST: 7-YEAR-OLD FEMALE cat, calico persian, patches brown and white on tail and head, wearing flea collar. Any information call 385-0876.

STILL LOST: TAN BROWN FEmale boxer, answers to the name "Sal." Is believed to be in the Oak Bay Avenue-Foul Bay area. Reward. 382-0170 or 595-1938.

$10 REWARD FOR RETURN OF lady's bifocal spectacles, lost between Maitland and Head Street on Esquimalt Road, Sunday, April 16. 383-6390.

LOST: ARDMORE AREA. MULTIcoloured predominantly grey part Persian female cat, with cream coloured stomach, wearing white collar. 656-6827.

LOST: BLACK AND WHITE long-haired female cat, answers to "Nicky", Fort and Stanley area, $20 reward. 595-0562 after 5.

LOST: 6 MONTH OLD GERMAN Shepherd pup, male, light brown, Glen Lake area. Please phone 478-4725.

LOST FRIDAY: LARGE MALE black and white cat, answers to Blackie, Saanich area, Glanford-Douglas. 479-5338.

LOST: 2 CATS — PURE BLACK, long-haired male, short-haired female black with white markings, Bank St. area. 598-5082 after 6.

LOST: FRIDAY EVENING AT Cedar Hill Community Centre, a full length rust colored leather coat. Please phone 384-4339.

LOST: ENGAGEMENT RING IN S. J. Willis School area. Reward offered. 385-2017.

FOUND GERMAN SHEPHERD, sandy colored. Marigold area. 479-1907.

LOST: DIAMOND AND SAPphire ring. Reward. 387-5227, 595-2661.

LOST: TABBY CAT, ESTEVAN area, blue leash. 592-3546, evenings.

LOST: BROWN FEMALE PUPPY, Saanichton Fire Hall area, 652-2576 evenings.

LOST: SMALL CARDBOARD JEwellry box with old ring setting and gold nugget. Reward, 384-4125.

LOST: MAN'S BROWN LEATHER gloves, Douglas-Government St. Reward. 477-6713.

LOST: SIAMESE CAT, NORTH Quadra area. 479-9873.

FOUND: on Elk Lake, one water ski. 658-5417.

21 HELP WANTED GENERAL

ADVERTISEMENTS IN THIS CLASSIFICATION MUST COMPLY WITH THE BRITISH COLUMBIA HUMAN RIGHTS ACT

COSMETICS JEWELRY
Spring and Summer Earning opportunity starts now. Call your AVON MANAGER AT
— 384-7345 —

CHILD CARE WORKER REquired for 30 hours per week in group home for mentally handicapped children. Training and-or experience related to handicapped persons is preferred. Position requires initiative and ability to set up individualized programs in conjunction with other staff members. Apply Bishop Cridge Centre for the Family, 27 Heyward Heights, phone 384-8058.

PHONE SOLICITORS
WANTED
No experience necessary, all training provided. Call 385-4461 for appointment.

FASHION TWO TWENTY requires part-time, full-time beauty consultant for expanding company. Must be pleasant and mature. No experience necessary. Training provided if you qualify. For interview appointment call 474-1612 between 10 and 2.

FULL OR PART TIME waitress-waiter for Sidney area. Afternoon shift. Must be mature person, capable of taking responsibilities. Please phone 656-4323, Monday to Friday, 8-10130 a.m. for information.

CARETAKER REQUIRED FOR easily maintained 33 suite block in Fairfield. Suitable for semi-retired couple. Wages $410 less $163 for attractive one bedroom suite with southerly exposure and private patio. Call Royal Trust 388-4311.

RETIRED OR SEMI-RETIRED person required for gift shop in Victoria. Full time employment with some night and weekend work. Starting $3.25 per hour. Please reply with full particulars to Victoria Press Box 637.

CERTIFIED DENTAL ASSIStant, fully experienced in dental procedures, related to children. Mature, minimum age 24, competent in office procedures, typing and accounts. Phone 595-3322, Dr. Bruce MacKenzie.

COMMISSION SALESPERSON required to sell coffee service accounts. Must have minimum 2 yrs. previous experince and own car. Send resume with full details to Victoria Press, Box 707.

TWO FIBREGLASS PERSONS required. Must have experience in hand lay up mehods. Salary commensurate with experience. Apply in person to Canoe Cove Manufacturing Ltd., 2300 Canoe Cove Rd., Sidney. 656-3915.

DOES ANYONE WANT A HOME on Saltspring Island, waterfront property, swimming pool? Private room in exchange for satisfaction of having a responsible person when absent. Small remuneration. G. Sime 112-537-5149, 112-537-2823.

SINGLE GENTLEMAN OR COUple interested in free rent in return for night Supervision in large apartment complex between hours of 10 p.m.-6 a.m., 5 days a week. Please phone 383-6141 between 9 a.m.-5 p.m. Monday to Friday.

OCCASIONAL BABYSITTER FOR twi small children, my house, McKenzie-Blenkinsop area. Usually 7:30-4 p.m. or 9:30-5 p.m. Prefer middle aged lady or retired couple. 477-5607.

HOUSEKEEPER FOR TWO. Companion for middle-aged Christian Lady. Non smoker preferred. Includes self-contained suite plus wages. Phone after 6 p.m., 658-8028.

OPENINGS FOR AMBITIOUS MAture people — if you want to work part time or full time. Good income. No experience necessary. For appointment phone 479-3592 from 5-7 p.m. only.

COWICHAN SECURITY AND Investigations Ltd. requires one Plainclothes security guard for Cabaret work on Fridays and Saturdays in Duncan, for further information, call 748-2323.

REQUIRED MATURE EXPERIenced resident caretaker-manager for 64-suite apartment. Quadra area. Salary negotiable. Please send resume to Victoria Press, Box 704.

THE SHERWOOD PARK INN IS looking for a responsible tap person for the night shift. Applications may be obtained in the Friars Lounge. No phone calls please.

REQUIRED IMMEDIATELY, BAbysitter in James Bay Elementary school area to care for my son after kindergarten. 382-7121 days, 478-8257 evenings.

GENERAL OFFICE HELP REquired, must be competent typist. Apply at 605 Courtney St. for application form. Salary to commensurate with experience.

CARETAKER NEEDED
Reliable handy caretaking couple needed for 26 suite building. Must be ambitious, the block requires attention. Victoria Press Box 683.

BABYSITTER REQUIRED FOR 2 boys aged 7 and 8. From 3-6:30 p.m. Monday to Fri., your home, Crystal Pool area, $100 monthly, 386-0455, 385-3719.

SALES CLERK FOR AFTERnoon position, 1:15 to 5:45 Tuesday to Friday, Saturday 11 a.m. to 5:30 p.m. Christine Laurent Jewellers, 2432 Beacon Ave., Sidney. No phone calls.

LADY LIVE-IN HELPER WANTed: Lovely location, adult family of 2, plenty of free tme, good wages, phone 598-7237.

EXPERIENCED WAITER-waitress and cashier required for graveyard shift. Please apply 11-12 p.m. at Coffee Macs.

RELIABLE BABYSITTER REquired for 5 month old girl, my home, beginning May 29, call 388-6345.

RELIABLE STUDENT TO SUpervise 7 and 9 year olds, accassional after school, evenings and Saturdays. 477-8381, evenings.

EXPERIENCED RADIO AND television technician. Apply 131 Skinner. Phone 388-9333 or after 6, 478-6658.

WANTED. CERTIFIED DENTAL assistant for 6-week period beginning the 5th of May. Apply Victoria Press, Box 623.

EXPERIENCED COOK WANTED Full time position in family restaurant. Victoria Press, Box 689.

QUALIFIED HAIRSTYLIST REquired, full or part-time. Phone 656-1522 or 477-8603 After 6 p.m.

PART TIME AND FULL TIME hairstylists required. Mr B'Z. 385-3641, 385-6621.

MATURE HEALTHY LADY AS live in housekeeper, nice home, Oak Bay. 383-0239.

QUALIFIED HAIRDRESSER wanted with some knowledge in modern hairstyling. 658-5914.

WANTED: TAILOR PART TIME work, experienced, apply Tip Top Tailors, 1412 Douglas Street.

LICENCED HAIRDRESSER REquired for Salt Spring Island. Phone evenings after 5, 537-2356.

WANTED: EXPERIENCED hairstylist for Fairfield area. Call Barbara after 6 p.m. 592-4126.

WAITER-WAITRESS, WITH COMplete bar experience required for dining room, 383-7122.

21 HELP WANTED GENERAL

Branch Manager
Oak Bay
Westcoast Savings is one of Canada's largest and fastest growing credit unions with assets of $150 million, 7 branches and 27,000 members. Westcoast's enthusiastic management team has created the following position to achieve their growth objectives for 1978. Applications from individuals with high levels of competence, energy and experience are required.
Our Oak Bay branch has assets in excess of $40 million and a staff of 20.
The successful candidate will be responsible for Branch staffing, administration, operation, growth and control. High emphasis is placed on interpersonal skills and the ability to provide leadership and supervise Branch personnel, insuring the highest level of service to our members. A minimum of 6 years credit union, bank or trust company experience is a prerequisite. Salary commensurate with experience.
Please send resume in confidence to:
TERRY E. AUDETTE
WESTCOAST SAVINGS
CREDIT UNION
HEAD OFFICE
1005 COOK STREET
VICTORIA, B.C. V8V 3Z6.
WESTCOAST SAVINGS CREDIT UNION

CAREER FOR Nursing Service Co-Ordinator
Co-ordinator required for our Victoria office. The incumbent will coordinate quality care provided by part-time employees. Responsibilities include interviewing, hiring and dispatching employees. Some clerical work is involved. The applicant should be congenial and looking for an opportunity to work in an office environment. Experience in typing an asset, must have a pleasant telephone maner and enjoy helping people.
To arrange for an interview please submit resume to:
Suite 410 — 1070 Douglas St.
Victoria, B.C. V8W 2C4
ATTENTION: Mrs. A. Russell
HEALTH CARE SERVICES
UPJOHN LIMITED

The Pacific Centre FOR Human Development
is looking for a FAMILY COUNSELLOR to work in the Pacific Centre School setting. Applicants must be experienced in family conuselling, have a solid knowledge of child management techniques, the ability to provide individual and group counselling for children ages 6-12 and be willing to work as a member of a team of consellors and teachers.
The starting salary will be $1100 per month and the position will be filled by May, 1978.
Interested persons should send a complete resume to:
Pacific Centre for Human Development
3221 Heatherbell Rd.
Victoria, B.C.
V9C 1Y8

DAILY COLONIST requires a MOTOR ROUTE DRIVER For East Sooke Area
This work involves the delivery of individual papers to the residents of East Soooke area on a daily casis. Route pays a commission per customer, plus a flat allowance for use of car or motorcycle. Anyone interested in this position should call J. Bradford at 383-4111, ext. 164.

EMPLOYMENT OPPORTUNITY
Employment in security investigation. Successful applicant will be mature, well groomed preferably with some related experience and available for retail hours. Excellent employee benefits and opportunity for advancement. Apply sending personal resume to Victoria Press, Box 687.

GRAY LINE OF VICTORIA
Requires mature, vigorous sales persons with proven closing ability to promote sightseeing tours. Applicants must be available from early May until late September, shoud be self-starters, bondable and prepared to work shifts. The position offers above average remuneration. Please submit resume to Personnel manager, Vancouver Island Coach Lines Ltd., 500-777 Douglas St., Victoria, B.C. V8W 2C3.

EXCELLENT OPPORTUNITY or right person to build a satisfying prestigious lifetime career. Potential earnings $12,000-$30,000 per annum. Experience in selling not essential as full training given. Are you ambitious, energetic, intelligent? If you are and have integrity then you owe it to yourself to investigate this offer. Phone Geoff Chamberlain, 479-8295 anytime.

PHYSICALLY HANDICAPPED, mentally alert lady seeks companion. Some light housekeeping and cooking, no heavy work required. Modern home in Langford area, all modern conveniences on transportation route. Room and board and small remuneration. Would suit widow with small income. 478-4720.

MICHELE LYNN CANADA LTD. Canada's fastest growing new jewellry company has openings in Victoria and surrounding areas. Demonstrator and managing positions available. For interview-appointment, call Mrs. Alberts, 474-1035 after 1 p.m. or Mrs. Challender 479-6985 anytime.

REGISTERED NURSE REquired for 4 nights a week for extended care, must like Geriatrics. Apply in person to The Director of Nursing, Mount St. Mary Hospital, 999 Burdett Ave., Monday through Friday 9-4.

RELIEF LIVE-IN CARETAKER required for 96-suite apartment block to do daily maintenance work and cover caretakers days off. Apply in person, Seaspray Properties, 1911 Quadra St., Monday to Friday.

ONE HANDICAPPED WOMAN requires younger (20-40 years of age) female as live-in companion Housekeeper. Must be responsible, energetic, have valid driver's license, capable of some lifting. Reply Victoria Press, Box 626.

WE HAVE AN OPENING, FOR A part time doorman, for the upstairs lounge, at Pauls, please apply in person at 1900 Douglas Street.

EXPERIENCED HAIRDRESSER wanted for Colwood Salon. Preferably with clientele, phone 478-4322, affter 6 p.m. 478-4572 ask for Cheryl.

COMMERCIAL ARTIST WITH experience in design, paste up and instant print operation wanted immediately. Call Eric Saffer, 388-7557.

MATURE HOMEMAKER LIVE-in for one lady. Must drive. Oak Bay area. Reply Victoria Press Box 698.

SCORER AND GROUND keeper for Reynolds Babe Ruth Baseball. 479-4123 between 10 and 7.

TWO BOYS NEED LOVING PERson to babysit, part days, my home or yours. Preferably close to James Bay School. 384-6746.

WANTED: BABYSITTER WITHIN walking distance of Margaret Jenkins School or Vic West School. Gidl 5, boy 7. 382-9032 after 5.

WANT TO BE A MODEL!
For more information call 385-6059, 2 p.m. to 5 p.m. Mon.-Fri. only.

21 HELP WANTED GENERAL

LIKE CHILDREN? NEED A JOB?
Would you like to help working parents by caring for one or two children in your home during working hours? Many single parents are eligible for government subsidy to cover day care costs. We expect day care mothers to offer more than just custodial care or "babysitting" service to these children. Government policy states that this programme should "provide children with enriching experiences, supplying extra stimulation and emotional and physical support."
Homes are needed for children 0-12 years throughout the Capital Regional Area.
If you enjoy children in general and wish further information call us at DAY CARE INFORMATION CENTRE, Ministry of Human Resources, 386-6174.

EXPERIENCED RESIDENT MANAGERS
REQUIRED IMMEDIATELY TO ASSIST IN OPERATION OF LARGE APT. COMPLEX. PLEASE SUPPLY PREVIOUS EMPLOYMENT RECORD AND REFERENCES. EXPERIENCED MATURE COUPLES ONLY NEED APPLY.
VICTORIA PRESS
BOX 708

PERMANENT EMPLOYMENT for fully experienced farm mechanic for a Victoria area farm. Must be able to maintain and repair tractors, trucks, pillage machinery, etc. Welding experience essential. References required. Apply 205-3400 Douglas St. 382-4274.

NEW 30 SUITES
Require Mature dependable Couple as Caretaker of this new block, opening May 1. Located on Quadra near Cloverdale. Apply Seaspray Properties, 1911 Quadra St.

HOST — HOSTESS FOR PRESTige condominium sales. Salary plus bonus. Real Estate License preferred. Car required. Victoria Press Box 602.

EXPERIENCED DJ'S WANTED for Spinky's Mobile Disco. Call 656-1652.

EXPERIENCED BROILER COOK required at new restaurant. Please call 388-7842, 388-7021.

REQUIRED, EXPERIENCED grill cooks, full time. Apply Coffee Macs, 617 Gorge Road, 384-9547.

22 OFFICE HELP

ADVERTISEMENTS IN THIS CLASSIFICATION MUST COMPLY WITH THE BRITISH COLUMBIA HUMAN RIGHTS ACT

SECRETARY RECEPTIONIST, fully bilingual, oral and written. Good secretarial skills, typing 50 wpm, capacity to reply correspondence in French and English and handle office duties. Initiative and pleasant attitude with the public. Send resume to Mireille Larminay, Secretary, Club Canadien-Francais, 274 Regina, V8Z 1J5.

AUTOMOTIVE JOBBER REquires stock control clerk, telex operator, able to perform various clerical duties in small office. 388-4212.

RN REQUIRED, FULL-TIME for GP office in City. Please submit resume in own handwriting including salary expected to Victoria Press, Box 713.

EXPERIENCED CONVEYANCing secretary required for pleasant downtown office, a minimum of 4 years' experience essential, $1000. 386-9021.

VERY EXPERIENCED CONVEYancing secretary required for May 1st. Salary commensurate with experience. COOK, ROBERTS, WHITTAKER. Phone Carolyn, 385-1411.

JUNIOR REAL ESTATE SECREtary required for May 1. Previous experience an asset. Please prepare resume and phone 386-6164 for interview. Castle Properties Ltd.

EXPERIENCED BURROUGHS bookkeeping machine operator required immediately for 4-6 weeks work, 8.30-4:30, Monday to Friday, 386-6754.

OFFICE CLERK FOR GENERAL office duties, full-time. Bookkeeping machine experience an asset. Reply to Victoria Press, Box 712.

EXPERIENCED LEGAL SECREtary and experienced conveyancing secretary. All replies confidential. 386-8707.

POSITION OPEN FOR TELEphone sales and general office duties, for interview phone between 1-3 only, at 386-1212.

23 SKILLED TRADES

ADVERTISEMENTS IN THIS CLASSIFICATION MUST COMPLY WITH THE BRITISH COLUMBIA HUMAN RIGHTS ACT

REGISTERED NURSES
required for a 10-bed Psychiatric Unit and a 100-bed Extended Care Hospital.
Apply to:
Director of Nursing
Cowichan District Hospital
Gibbins Road
Duncan, B.C. V9L 1E5.

SERVICE STATION AND garage front-end person, Sidney area, self-starter, able to meet the public. Must be able to handle usual minor repairs and service call requirements. Previous experience in P.B.A. sales a must. Send resume to Victoria Press Box 705.

ESTIMATOR
Qualified electrical estimator required for immediate position with complete knowledge of controlling supervision and management for progressive company of the Central Vancouver island area. Reply to Victoria Press Box 674.

ESTIMATOR
Qualified mechanical estimator for complete take-off required for immediate position with progressive company in the Central Vancouver island area, reply Victoria Press Box 676.

TYPEWRITER TECHNICIAN
Progressive office equipment firm has opening for fully qualified typewriter technician. Excellent opportunity for advancement, good working conditions. Car essential. Victoria Press, Box 663.

UNITED ENGINEERING LTD., 304 John St., requires a machinist with extensive jobbing, shop experience for full-time employment. Ability to weld an asset. Union rates, 385-9378.

COMMERCIAL ARTIST WITH experience in design, paste up and instant print operation wanted immediately. Call Eric Saffer, 388-7557.

MANAGER WANTED FOR REtail Bakery outlet, experience necessary. Apply to Victoria Press, Box 659.

AIR TRAC OPERATOR, OUT OF town work, must be 25 or over and have valid WCB Blasting Ticket. Victoria Press Box 578.

REGISTERED NURSE FOR SUMmer camp, June, July and August. 382-3171.

FIBREGLASS TECHNICIAN REquired, quality work, quality pay, Vagvolgyi Yachts, 656-1448.

IN-SERVICE DIRECTOR REquired for large, intermediate care facility. Victoria Press, Box 702.

READY MIX CO. REQUIRES heavy-duty mechanic for full-time work, 658-5235.

WANTED: CERAMIC TILE layers. Call T. Davies, 388-9181.

REQUIRED CIRCULAR SAWYER for cedar mill, 743-2830.

24 SALES PERSONS and AGENTS

ADVERTISEMENTS IN THIS CLASSIFICATION MUST COMPLY WITH THE BRITISH COLUMBIA HUMAN RIGHTS ACT

BLOCK BROS.
CAREER OPPORTUNITIES FOR LICENCEES
WE OFFER CONTINUOUS TRAINING
We welcome you to see our NEW TV VIDEO SYSTEM. Used in training and displaying of for sale homes.
Success for you can come much faster — call today.
Interviews by appointment
SHELBOURNE — 477-1811
AL LEE — BOB CULLUM
BLANSHARD — 386-3231
D. ANDERSON — B. COPP
B. KERSHAW
COLWOOD — 478-5561
BLOCK BROS. REALTY LTD.

Capital City REALTY LTD.
830-D Pembroke St. 388-7557

REAL ESTATE PERSONNEL
YOU
ARE SOMEONE SPECIAL AT CAPITAL CITY REALTY
Join our team of Real Estate Professionals today and enjoy 100 per cent commission with full management co-operation. Office fee just $250 monthly plus incidental expenses. Capital realty Ltd. Victoria's fastest growing Real Estate organization.
830 PEMBROKE ST.
TELEPHONE: 388-7557

BOORMAN's
REAL ESTATE SALES PERSONS WHO ARE CONSIDERING A MOVE THIS YEAR WOULD BE WELL ADVISED TO CONTACT:
JACK BOORMAN, AT OUR CONVENIENT OAK BAY OFFICE,
OR
RICHARD McKENZIE, AT OUR DOWNTOWN OFFICE.
THIS WELL ESTABLISHED REAL ESTATE COMPANY HAS THIS YEAR UPDATED THEIR COMMISSION SPLITS. FOR A CONFIDENTIAL INTERVIEW PHONE OR CALL INTO ONE OF OUR OFFICES AT EITHER 2045 CADBORO BAY ROAD, 595-1535, NEAR OAK BAY REC CENTRE OR 612 FORT ST. 386-7521.
BOORMAN INVESTMENT CO. LTD.

VICTORIA DODGE CHRYSLER LTD.
Requires a used car Salesman. Experience not necessary.
We are interested in people
—who want to make car sales their career
—who are personable and interested in serving the public
—who are willing to work hard
We Offer
—top commission plan
—company car
—excellent benefit package
—large inventory of new and used cars
—extensive advertising
—quality training and assistance
—good working conditions
Please contact Mr. Robert Dobish, Sales Manager, Victoria Dodge Chrysler Ltd., 819 Yates St. 384-8174.

Territory Sales And Service Trainees
National manufacturer and a leader in the automotive aftermarket needs aggressive individuals for territory Sales and Service work. Base salary plus commission, plus van, plus expenses, plus other excellent company benefits. This is a tremendous opportunity with great growth potential for ambitious people. Sales experience preferred but not necessary. We will train. Territory should earn $13,000 first year.
Include name and phone number to Victoria Press Box 691.

EXPERIENCED LADIES WEAR clerk, part time Gerow's For Her, Farmers Market. Personal interviews, no phone calls please.

ISLAND SECURITY PATROL LTD.
3 full time security consultants for residential work. Apply only if you are neat and well ddessed. Apply in person 302-493 Burnside Rd. East. (9 a.m. to 12 p.m.). Car essential.

Granada TV Rental Ltd.
REQUIRES
Branch representative for downtown Victoria showrooom. Salary and commission, excellent working conditions. The successful applicant will be neat in appearance, hardworking and enjoy dealing with the public. Must have car. Apply in person to Mr. P. Jenkins, Manager, Granada TV Rental Ltd., 1314 Broad St., 386-8826.

FULL TIME COMMISSIONED SAlesperson to call on established wholesale accouns. North Vancouver Island. This person should live north of Nanaimo, must have own good transportation. Should be knowledgeable in Nursery and Garden needs. You must earn over $20,000 per year. Send full resume and phone number to Victoria Press, Box 620.

DUE TO EXPANSION, UNICON Homes Ltd., a major builder, developer, requires a full-time, commission sales person. Applicants should be aggressive personal and presentable. A Real Estate licence is not required. Please send a written resume, immediately to Director of Marketing, Unicon Homes Ltd., P.O. Box 5297 Station B, V8R 6N4.

BUILDERS SUPPLY IN CAMPBELL RIVER REQUIRES EXPERIENCED INSIDE SALESPERSON. MUST HAVE SOME BACKGROUND IN HARDWARE PURCHASING. GOOD SALARY, BENEFITS. REPLY IN YOUR OWN HANDWRITING GIVING REFERENCES. VICTORIA PRESS BOX 706.

OPENINGS FOR 2 REAL ESTATE SALESPERSONS
80—20 commission split, 2 condominium projects require sales personnel. 385-2458
Byron Price & Associates Ltd.

PROGRESSIVE WEEKLY NEWSpaper requires Retail Advertising Sales Representative. Write or phone Jim Hayward, Kelowna today, 561 Lawrence Avenue, Kelowna, B.C. 763-0621. All replies held in strict confidence.

VICTORIA SECURITY PATROL Ltd. requires sales trainees interested in a solid future with a dynamic growing company. Training supplied, excellent commission arrangements. Call Mr. Goulet at 384-4141 for interview.

REAL ESTATE SALESPERSONS
Thinking of a Change?
Contact National Trust
Al McDonald 595-2121 Hillside Mall

Sunrise Realty Ltd.
Require Two Licensees
W. G. Moore 595-3341

26 PART TIME or TEMPORARY HELP

ADVERTISEMENTS IN THIS CLASSIFICATION MUST COMPLY WITH THE BRITISH COLUMBIA HUMAN RIGHTS ACT

MATURE AND RESPONSIBLE person wanted for part-time receptionist at Veterinary Hospital. Hours 7:30 a.m. to 1:30 p.m. Basic knowledge of bookkeeping would be an asset. Reply in handwriting to Victoria Press, Box 699 before April 25th. Phone calls not accepted.

OAK BAY AREA, PERMANENT part-time secretary required, must be good typist, non smoker, routine — Monday, Wednesday, Friday, 9-3 p.m. Some homework required. Send full resume of work experience to Victoria Press Box 690.

RN, GN, LPN, PART TIME work available, once or twice a month, Friday evenings and Saturday to perform ear piercing at organized clinic. For interivew phone 592-3343.

CAPABLE PERSON FOR GENeral housework, Sidney airport area. Saturday 9 a.m.-1 p.m. $3.50 per hour. 656-2358 evenings.

WANTED: OCCASSIONAL DAY babysitter for 2 and 3 year olds. Gordon Head area, references preferred. 741-5028.

FILE CLERK REQUIRED FOR 1 week, downtown office. Please phone 388-4494.

BRICKLAYER FOR FACING fireplace. 478-7356.

30 SITUATIONS WANTED

ELECTRONICS TEST EQUIPment calibrations engineer seeks full or part-time employment. Conversant with Hewlett Packard, Marconi, Siemens and Wandel Goltermann test equipment used in communications. 30 years experience, last 3 years manager of Laboratory. Call 592-1805 between 8 a.m.-10 a.m. or after 5 p.m. any day.

C.G.A. AVAILABLE FOR FULL-time employment — complete resume, references — all replies will be answered. Victoria Press Box 694.

CALL THE OLD CANADIAN handyman. Cleanups, cartage from $6.00. Trees, rototilling. 592-0129, 592-2990.

ENERGETIC COLLEGE STUdent seeks employment. Experienced gardener, painter and labourer. Mike 479-2878, 721-3350.

EXPERIENCED PAINTER needs work, free estimates, call anytime, 384-4834.

MAN TO DO LIGHT CARpentry, gardening, and odd jobs. 384-8355.

EXCELLENT TYPIST WILL DO any kind of typing in my home. Please call 382-0914, after 5 p.m.

FISHERMEN. EXPERIENCED deck-hand available. Phone Eugene at 725-3974 in Tofino.

NEED SOME HAULING OR cleanup done? Reasonabe. Call anytime. 385-7965.

PROFESSIONAL GARDENER, landscaping, masonary, and pruning. Free estimates 385-8675.

PAINTER, CLEAN TRADESMAN, big or small jobs. 477-2555.

WILL BABYSIT IN MY HOME, low rates, hourly basis. 384-4834.

WILL DO BABYSITTING BY DAY or night. Phone 478-1046.

33 BANDS, MUSICIANS and ORCHESTRAS

EXPERIENCED VERSATILE drummer seeks position in working weekend band. Lead vocals. 384-3188.

FEMALE VOCALIST WANTS keyboard or guitarist to work up lounge act. 721-3568.

WANTED FULL TIME VERSAtile guitarist. 385-9490.

34 PRE-RECORDED MUSIC

VARIETY MUSIC
For varying taste, cheap rates, and professional disc jockey, call 383-1841.

CANDU ENTERTAINMENT SERVICES
384-5521

LLOYD'S OF VICTORIA — dance music for everyone. 656-5614.

SPINKY'S MOBILE DISCO LTD.
656-1652.

HUD SOUND LTD.
721-3431

DENNY'S CANNED MUSIC CO.
Established 1964, 656-3585

PAN MUSICAN LTD.
477-6200.

ROADRUNNERS CANNED MUSIC for all occasions. 652-1209.

WAYNE'S MUSIC
479-4835

CANNED MUZAK
383-8168

36 BUSINESS SERVICES and DIRECTORY

Accounting Service

BOOKKEEPING / OFFICE MANagement, part-time, for small businesses, your place or mine. Accurate, reliable, references. 382-8307.

FULL ACCOUNTING service for small businesses. Prompt, accurate, 477-8839.

PROFESSIONAL ACCOUNTANT and bookkeeper, semi-retired part-time. References. 382-0785.

Appliance Repairs

REFRIGERATORS, FREEZERS, washers, dryers, ranges, dishwashers, repaired, bought, sold. 592-4222.

JIM'S APPLIANCE SERVICE Washer, dryers, fridges, stoves, and dishwashers. 388-5363 day or evening.

JAMES BAY APPLIANCE FOR heavy duty repairs. 383-4762.

IN HOME REPAIRS, REASONable, reliable. Dave, 598-4423.

Appraisals

REAL ESTATE APPRAISALS for taxation — Estates — Expropriation — Sale. K.M. Porter, F.R.I.(R.I.) (B.C.), 384-8075 pager 307. Knowles Realty Ltd. 384-8101.

P. G. JACKSON LTD.
Real Estate Appraisals
535-1070 Douglas 388-9102

Auto Glass

BOSSOM GLASS CO. LTD.
3347 OAK ST. 382-3031
FOR ALL YOUR GLASS NEEDS

Bookkeeping

PART-TIME BOOKKEEPING, small businesses, my premises. 382-8571.

Bricklayers

BRICK, STONE AND BLOCK, quality work at reasonable prices. 385-8001.

HEATILATOR SPECIALIST, CHIMney repairs, blocks, tiles, 382-1802 after 5.

Cabinet Making

KITCHEN CABINETS, BATHroom vanities and counter tops, all custom built or refacing the old cabinets with new modern designs with low prices. For free estimates call 479-7245.

IF YOU WANT KITCHEN CABInets, solid wood furniture or any type of a wood product. At reasonable rates, call Reg Beisitt, 474-1693.

CUSTOM CABINETS
Refacing old ones, new cabinets, vanities. 388-6814.

Carpenters

CARPORTS, SUNDECKS, REpairs, renovations, rumpus rooms, reasonable. Free estimates. 477-8543.

FRAMING, SUNDECKS, CARports, general carpentry. Hourly or contract. 478-1481.

36 BUSINESS SERVICES and DIRECTORY

Carpenters

NOT JUST QUALITY WORK, prompt service and excellent references, but at the best price. For complete renovations and cabinet work call Philip Stockwood, 385-5554.

CUSTOM CARPENTERS
We specialize in finishing carpentry, cabinet and furniture making, kitchens, libraries, desks, nurseries, renovations, sunporches, Call Terry Izzard, 382-2709.

WARMAC CONST.
All types of in-home renovations. Quality work at reasonable prices; satisfaction guaranteed. For free estimates call 388-5240 today.

TUDOR RENOVATIONS
Olde English a speciality, pubs, hand-made recessed panelling, bars, and cabinets. Call Art, 652-1266.

GENERAL CONTRACTING, RESIdential and commercial, renovations, additions, house framing, sundecks. J. Leek and Sons, 386-7490.

GARDEN CITY WOODWORKing. Kitchen remodelling, alterations. House finishing — counter tops. George Coultas, 479-4730.

YOUNG, EXPERIENCED, TRUSTWORTHY. PROMPT, POLITE SERVICE. FREE ADVISE, CONSULTATION. 384-6395.

ROY OVERTON CONTRACTING, specializing in sundecks, additions and carports. For a prompt estimate call 384-5505.

QUALFIIED CARPENTER, SUNdecks, patios, sidewalks, fences. All types finishing, framing. 386-6402 or 384-9755.

LOW SPRING RATES, RENOVAtions, siding, decks, additions and framing, quality work. 656-2164, 656-3460, 382-0512.

REPAIRS, REC ROOMS, DRYwalling, arborite counter tops, panelling, etc. Reasonble rates. 477-2898.

PERMA CONSTRUCTION
"We build on our Reputation"
Alterations — New Construction
FREE ESTIMATES, 384-2323

SUNDECKS
Built and repaired, small renovations, guaranteed workmanship, free estimates. 478-5460.

VERSATILE HOME MAINtainer, carpentry, renovations, cabinets, painting, papering, quality work. Adam, 385-3090.

CARPENTRY AND DRYWALL. Free estimates. Reasonable rates. 592-0125.

CARPENTER 35 YEARS EXPErience will do remodelling or renovations. 477-7762.

HOUSE FRAMING, ALTERations, additions, general contracting, experienced crew. 652-3602.

CARPENTER NEEDS WORK, small jobs, phone 652-5819.

EXPERIENCED HOUSE FRAMing and additions, 478-2393.

Carpets and Linoleum

EDGAR and MINER
650 HILLSIDE
388-6208
CARPETS, LINO, FLOOR TILE
Commercial and Residential EXPERTS
"A PROFESSIONAL APPROACH WITH GUARANTEED SERVICE"

JOURNEYMAN, CARPET AND resilient floors, will install, $1.75 sq. yd., guaranteed, 642-5750, John.

CARPETS AND LINO INstalled; reasonable rates; free estimates. Phone 384-1656.

INSTALLATION $1.50 SQUARE yard. Carpet, lino., tile. 478-6676.

Carpet Cleaning

HOURIGAN'S
CARPETS AND LINOS LTD.
FLOOR COVERING SPECIALISTS
715 PANDORA AVE. 386-2401

SPRING UP YOUR CARPET
We will shampoo your three-room group for only $39.95. This is not steam cleaning, satisfaction guaranteed. Davi Enterprises. 479-6372.

7-YEARS EXPERIENCE, FAST service, good work, 12c a sq. ft. leave message for Yves, 383-3528.

STEAM CLEANING CARPETS 8 cents sq. ft., minimum $15. Chesterfield and chair, $40. 595-3585.

RON'S CARPET CLEANING
9c a square foot. 384-6110.

Cement Contractors

RETAINING WALLS, DRIVEways, sidewalks, patios, basements, etc. Also stonework. Free estimates. 479-7548.

SPECIALIZE IN BASEMENTS, carport, sidewalks, patios. Free estimates. 388-4806.

Ceramic Tiling

BATHROOMS, KITCHENS, ENtrance halls, patios, etc. Reasonable rates. Dave, 383-2159 or 595-3097.

Cleanup Services

3 WAY CLEAN UP
All types of clean up, attics, basement, compost, hauling and small moving jobs. Greater Victoria, phone 383-1866, Colwood, Sooke, etc. Call 478-9465.

TIDY MAN
General cleanup, basements, attics, yards, etc. Prompt and reasonble. 383-9450; 592-9627. Anytime.

NO CHARGE AND UP
Two young responsible men have large truck. Basement, attics, composts, etc. Very reasonable. Bob's, 386-2451 anytime

A AND B CLEANUP AND DELIvery, small moving jobs, reasonable rates. Estimates 598-1853 474-2409.

CLEANUPS AND HAULING, junk, furniture, composts, garages, yards, basements. Free estimates. Eugene, 383-3528.

REASONABLE CLEAN-UP. Yards, basements, etc., also hauling; free estimates. 479-5823, 656-5671.

SPEED CLEANUP, GARDENS, basements, composts, hauling, moving, reasonable, 652-3758.

TILE SETTING AND REPAIR. Basement and grounds clean up. Anytime. 383-9243.

CLEANUPS, NO CHARGE AND up. Basements, attic, yards, compost, junk hauling. 658-5406.

CLEANUP MAN AND EMPTY truck looking for work, reasonable. 385-7965.

MAN WITH PICKUP, SMALL cleanups, anytime. Kelly, 388-6049.

CLEANUP, BASEMENTS, COMposts, grass cutting. 385-7437.

Contractors

CLARK'S CONSTRUCTION
Residential and commercial framing — custom homes, renovations and additions, all types of concrete work. Free estimates. New concrete Strip-easy Forms for rent, 479-5020.

WHEATON CONSTRUCTION LTD.
General Contractors
Building Consultants
385-5702

T. & C. BUILDERS LTD.
Framing
385-5293 385-8587

FARMER CONSTRUCTION
Design — Renovations
388-5121

LOW SPRING RATES, FRAMING and siding, fast quality work. 656-2164, 656-3460.

FRAMING CONTRACTOR WITH own plywood forms for apartment and houses, 478-8725.

NEW CONSTRUCTION, RENOVAtions, additions, work guaranteed. For free estimates phone 477-5654.

36 BUSINESS SERVICES and DIRECTORY

Contractors

QUALITY FINISHING AND framing, additions, reasonable price, free estimates. Call D and G Construction, 656-2646, ask for Gabe.

NEW CONSTRUCTIONS/ RENOVATION and repairs at reasonable rates. 477-8558.

Draperies

HOURIGAN'S
Floor Covering Specialists
CUSTOM DRAPERIES
—Bedspreads—
PROMPT IN-HOME SERVICE
715 PANDORA AVE. 386-2401

Pacific Draperies
CUSTOM MADE DRAPERIES
Commercial and Residential Specialists
650 Hillside 388-4613

DRAPES, SLIP COVERS, BOAT and camper cushions, car seats. Reasonable rates. 595-2594.

Dressmaking

PROFESSIONAL DRESSMAKING, custom fit, imported fabrics available, specializing in bridal and formal wear, 384-4711.

VICTORIAN DAY DRESSES made to order, 593-7688.

Drywall

DRYWALL AND CARPENTRY. Free estimates. Reasonble rates. 592-0125.

Electrical Contractors

OLDER HOMES REWIRED — NO down payment. We finance at bank rates with approved credit. EDDY'S ELECTRIC — 385-7666

DO YOU HAVE SMALL ELECTRICAL wiring jobs? No one is interested? Please call evenings, 385-5378.

LICENSED ELECTRICIAN WILL do all phases of residential wiring. Call 386-3866 after 5 p.m.

LICENSED ELECTRICIAN WILL do new wiring, rewiring, stove repair, 479-9765.

ELECTRICIAN, FREE ESTIMATES. Call Bernie, 386-1094.

LICENSED CONTRACTOR WILL do any job, big or small. 656-5294.

NEW WIRING, REWIRING, electric heat. 477-5096.

Excavating

EXCAVATING, LAND CLEARING, road building, demolition, sand and gravel equipment rentals, 24-hour service. Radio controlled.
O.K. Trucking Co. Ltd.
Bus. Office, 2840 Nanaimo, 386-3474
Dispatcher, 2720 Turner, 382-6136.

PHIL'S BOBCAT SERVICE
Sewers, storm drains, backfilling, grading, hourly — daily and contract rates. Phone 384-8075, pager 475. Res. 383-4587.

BARNES CONSTRUCTION SERVICES Ltd. Loaders and hoes on tracks or tires. Excavating and trucking, road building, sewer and drains. 479-2595.

BISSENDEN EXCAVATING. 580 Case backhoe with extendahoe. Guaranteed satisfaction. Resonable. 598-4490.

MCCREEDY BACKHOE — BULLdozing. Septic fields, hauling. Good rates. 479-3065.

ROBERTSONS EXCAVATING — 450 Case, land clearing, bulldozing and backhoe. 595-8530.

Fencing

ISLAND CHAIN LINK FENCING LTD.
Fencing in wire or wood
Small jobs a speciality
477-0332

TOP QUALITY FENCE CONstruction at reasonable rates. Any size, any style. Free estimates and advice. Call 478-0158 evenings.

FENCES BUILT OR REPAIRED, any style, free estimates. 382-2732, 478-1050.

COMPLETE FENCE BUILDING, reasonable rates, wood and steel. Free estimates. 382-1565, 474-1660.

FENCES BUILT, FIXED, PAINTed, Free estimates. Call 652-4168.

VANISLE CHAIN LINK FENCING
386-1841.

Flooring and Sanding

M & M FLOOR
COMPLETE FLOOR CENTRE
Hardwood, Carpets and Linos
532 William St., 384-0343
Nights: Al 386-3078—Mike 652-4308

Furniture Refinishing

WILFRED GENEST. REPAIR and refinish all types of furniture. 32 years of experience. 595-1054.

Gardening

385-8198
ANYTIME
4 BROS. MAINTENANCE
ROTOVATING, YARD CLEAN UPS, HAULING, POWER RAKING, AERATING, GRASS CUTTING, NEW LAWN PREPARATIONS.
REGULAR LAWN SERVICE
Equipment to do any size lawn or garden, no job too small.
FREE ESTIMATES
Quick dependable service at reasonable rates.

HABITAT'S
EQUIPMENT CENTRE
94 GOLDSTREAM AVE.
478-0811 DL-0078A
SPECIAL INTRODUCTORY OFFER
Come in and see our new Allis-Chalmers 21 PTO h.p. diesel tractor, fully equipped.

HARVEY'S LANDSCAPING
EXPERIENCED CHINESE LANDSCAPER, ROTOVATING, DESIGNING, NEW LAWNS, POWER RAKING, AERATING, ALL PHASES, FONG.
479-7078 384-8621

CONTRACT ON GARDEN OR lawn maintenance, cleanups, power raking, rototilling, commercial or residential gardening. Scandinavian workmanship. Serving Greater Victoria. Call E. Jacobsen's Garden Maintenance, 479-6422.

DUTCH LANDSCAPERS
New lawns, power raking. Government Certified spraying, cleanups, low maintenance gardens, planting, designing, rockeries. Free estimates. 478-1023.

ROTOTILLING AND LAWNMAINtenance, small garden tractor; free estimates. Please call Al, 479-3679, between 9 a.m.-8 p.m.

RELIABLE FATHER AND SON Services. Garden, rototilling, lawn care and painting. Quality workmanship. Phone anytime 479-0075.

PROFESSIONAL YARD CARE, gardening, landscaping, roto tilling and maintenance. 652-1263, 382-1546.

HORTICULTURE STUDENTS will do gardening, rototilling soil analyzation, fertilizing. Ron and Mary, 595-8096, 388-9194.

COOPER TRACTOR SERVICE Ltd., rotovating, levelling, grass or brush mowing, lot clean-up. 478-3143 or 477-5167.

LAWNMOWING SPECIALIST. Good service and equipment. Reasonable, Competitive. Free estimates: 595-4208.

LICENSED GARDENER
Spring cleanup, pruning etc. Gardening year round by contract. G. Barta, 474-2680.

ANTHONY ROSES GARDENING
Specializing in maintenance and planting, no job too small. Reasonable rates. 384-6620, 385-9302.

ROTOTILLING, NEW LAWN, rock, retaining wall, sidewalk, patio, specializing. Aheer, 386-2648.

FRUIT TREES SPRAYED, pruned, hedges, ornamentals trimmed. 383-8363.

LAWN CUTTING AND MACHINE Servicing, Devonish, 71 Menzies St., 384-9703 or 595-1875.

ROTOTILLING, CLEAN - UPS, lawns mowed, chain saw, moving, free estimates. Call 385-5620.

LUSH LAWN AND GARDEN SERvice — rotovating and commercial grass cutting. 479-3687.

TOP SOIL, SAND, GRAVEL mulch, etc. Small load to 3 yards. 477-6009.

RAMSAY'S POWERFUL 15 Horsepower rototiller, big-small gardens, 598-6541.

ROTOVATING, GET YOUR GARden ready for spring, 478-8275.

36 BUSINESS SERVICES and DIRECTORY

Gardening

GARDENER WITH 10 YEARS experience to do garden and lawn clean-up and maintenance. Hauling, basement and garage clean-up. Free etstimates. Reasonable rates. 388-6748.

WE HAVE 2 OPENINGS LEFT for contract mowing. Special rates for senior citizens, free estimates. 384-9234.

Glass and Glazing

WINDOWS
Change wood to aluminum, single to thermo with Ever-brite. Phone 384-1423, 658-8817 evenings.

Gutter Cleaning and Repair

GUTTERS, DOWN PIPES, DRIVEways, painting, repaired, replaced. 479-8196.

Handymen

TIRED OF HIGH PRICED Trades Work? Phone 595-4842. John the Handyman, Journeyman Electrician plus Jack-of-all Trades.

Hauling

CLEAN-UPS AND HAULING. Gravel, sand, topsoil. Eugene, 383-3528.

Home Improvements

SOMERSBY
Manufacturers of wooden windows, thermo or single glazed. Repairs to anything in wood. Finished lumber and mouldings.
Cr Hillside and Bridge 388-6645

REMODELLING SPECIALISTS. Room additions, rumpus rooms, sundecks, fences, entries, mobile home additions, free estimates. Phone 477-7382 anytime.

Janitor Service

SPRING CLEANING SPECIALS. Professional. Residential Cleaning. Dogwood Cleaning Ltd., 388-6612.

Landscaping

BARKER LANDSCAPING LTD.
Dedicated to keeping the Garden City beautiful. May we help you do your part? Professional attention to any landscape-garden needs. Competitive estimates. 595-8323.

VIC'S LANDSCAPING LTD.
383-7461
Anything in rock, brick, woodwork. One Year guarantee. Call anytime.

LANDSCAPE GARDENING
Pruning, power raking, designing, re-designing, weeding, maintenance. 477-0255.

PORTUGUESE LANDSCAPING Stonework, rock walls, fireplaces and landscaping. Free estimates. Reasonable prices. 595-5439.

SAANICH LANDSCAPING
Lawns, driveways, patios, stone work, fireplaces. Complete landscaping at lowest prices. 479-6490.

SCOTIA LANDSCAPING. STONE walls $2.75 sq. ft. Facing $3.75 (you supply rocks $2.50). 385-4874.

Lawnmower Service

HABITAT'S
EQUIPMENT CENTRE
94 GOLDSTREAM AVE.
478-0811 DL-0078A
10-Point tune-up special $29.95, parts extra.

LAWNMOWER REPAIRS TO ALL rotary mowers, open 7 days a week, free pickup and delivery. 479-6369.

Masonry

TOP QUALITY MASONRY AT reasonable rates. Fireplaces, chimneys, bricks, block and stonework. Guaranteed. Phone Armando's Masonry, 595-7327.

STONEWORK RETAINING walls and facing, good prices. Free estimates. 477-3775.

BRAGA STONE AND MASONRY Work. Free estimates. 383-9587.

Miscellaneous Service

Sawyer's
Sharpen
Scissors
388-6228 840 Fort St.

Moving and Storage

VICTORIA CITY MOVERS. Phone day or night, confirmed price or reasonable rates. Dependable and courteous. Free estimates, no obligation. Call 382-1585 or 474-1660.

FURNITURE LOVERS
We MOVE EVERYTHING carefully, without a scratch. Strong and quiet. Call anytime, 382-2894.

G & G MOVERS
Furniture and cartage, experienced and fully insured. 385-6221, eves, 382-4862.

FLASHBACK CARTAGE. HOUSEhold and apartment moving. $18 per hour. 385-1733, 388-6275 pager 607.

FRANK'S DELIVERY
Move and pickup delivery service. $10 an hour, 1 man. $15.50, 2 men, 382-5275.

MOVING AND DELIVERIES, APpliances, furniture, households. Eugene, 383-3528.

MAN AND TRUCK, $9.50 PER hour, moving and hauling whatever you wish. 595-5650.

LOCKERS AND STORAGE areas $10 per month and up. 824 Johnson St. 388-5714.

WHY PAY BIG PRICES? EXPErienced, reliable, reasonable. Pensioner rates. 382-5625.

Painters and Decorators

ISLAND DECORATORS
Painters Paperhangers
Spray Painters
Plaster Repairs
Gyproc Filling
383-9059 Eves. 595-7103

CLARK AND PATTISON PAINTING CONTRACTORS LTD.
Specializing in sand blasting, spray painting, wall coverings and special coatings.
"We Cover The Island"
Victoria 384-8831 384-0443
Nanaimo 754-9321
Courtenay 336-2296

BROTHERS PAINTING AND DECORATING
Free appraisals, cost consultant. All types of painting. All types of repairs. Commercial, farm, residential. Lowest rates. Terms. Work guaranteed. 383-8112.

TWO UNIVERSITY STUDENTS with extensive painting experience in all phases of interior and exterior decoration. Competitive rates. Free estimates. Phone anytime. 592-1551, 383-2425.

ARCTIC PAINTING AND DEcorating, paper hanging, plaster repairs, spray painting, residential, commercial, free estimates. 477-7614.

W. E. FERRIDAY PAINTING, INterior and exterior by experienced tradesman, no job too small. Reasonable rates. Days 384-1513, evenings 477-2843.

NEED PAINTING DONE?
We are Camosun College students, experienced, quick, reasonable, inside and outside painting. References. Jim, 479-2363, Jim 592-6615.

DO YOUR GUTTERS, TRIM need painting? Call Sam Burrowes, Harold Simpson — Careful, reasonable painters. 385-2820, 386-7097.

EXPERIENCED PAINTER, INterior and exterior, reasonable rates. Free estimates. Call anytime. 384-4834.

PAINTING
Renovations. Decorating .Call P and S for a free estimate. 595-4972.

INTERIOR EXTERIOR 10 YEARS experience, very reasonable. Call Alexander 388-6585.

UVIC STUDENT
3 years painting and decorating experience. 384-0127 after 5 p.m.

INFLATION PAINTING, INTERIor, exterior, guaranteed workmanship. 384-0827.

PAINTER AND DECORATOR, 16 years experience, guaranteed job, free estimates, 598-8240.

PAINTING, INSIDE AND OUT. General repairs, reasonable. Free estimates. 479-4446.

QUALITY EXTERIOR-INTERIOR, free estimates, 386-2594, 383-1387.

SEMI-RETIRED, QUALITY work, Albert Roberts, 388-5651.

GARDENING
jack beastall

Bean Seeds Need Heat

Beans require a minimum soil temperature of 15 degrees C. for germination. They will not germinate if planted too deeply or too early when the soil is damp and cold.

Local soils remain cool through May and June necessitating the use of seed treated with a fungicide to prevent rot before germination. Gardeners preferring to use untreated seed should delay sowing until mid-June or later, according to the season.

Fungous diseases are spread when picking or cultivation is done while the plants are wet, that is, early in the morning, immediately after a rainstorm or after sprinkling. The only time water should be put over the foliage is during a prolonged heat spell when a fine misting is said to improve pollination.

There are two types of beans when classified by habit of growth; the twining or pole bean which has to make considerable vine growth before producing flowers, therefore is late coming into production, and the upright branched type, referred to as bush or French beans, which produce much earlier from time of seeding.

It is now possible to obtain bush varieties of some pole types which have long been popular with home gardeners, such as Bush Blue Lake, Bush Romano (Italian Pole0, and bush Scarlet Runner. There are also recent selections of the familiar bush types with improved texture and flavor.

The shape of bean pods can be round or flat, and the color yellow, green, or spotted. There are snap beans, string beans, kidney beans, navy beans, bush and pole Lima beans, green bush soy beans, and wax beans.

Some are good for freezing, some are strictly for commercial processing and for drying, and some are suited only to the home garden. The latter are usually the finest in texture and flavor.

When buying packets of bean seeds do not depend too much on the picture to indicate the contents of the packet. Read the printing and be sure it is the kind you desire. I have noted green and yellow bush beans, and two varieties of pole beans in packets having exactly the same picture.

Taste preferences in beans are quite pronounced, some gardeners willingly waiting until late August for the distinct flavor of a pole variety. Other gardeners enjoy all beans and wish to pick the first pod early in the season and continue with small pickings as long as possible. These gardeners use both bush and pole types to extend the picking season.

An increasing number of gardners are growing vegetables solely for freezing. This group should always choose commercial freezing varieties, most of which produce the entire crop over a short period of time.

The bean "tee-pee", consisting of four to eight legs lashed together tent-fashion, makes a windproof support for pole beans in a small garden and lessens the area of cast shade. Three seeds are sown at the base of each leg. One teepee is usually sufficient to provide two or three pickings a week.

Like peas, beans must be picked regularly to keep the vines in production. As soon as any pods start to mature, that vine ceases to produce more flowers.

Green beans of either the bush or pole varieties contain good amounts of vitamin A, B1, and C; yellow beans are good in B2 and C, but contain no A, and only a trace of B1.

Fresh lima beans have good amounts of A and C, and are high in B1 and B2. When dried the A is considerably lessened and the C is lost.

Bush limas and bush soys should be started in pots indoors around the beginning of May and planted out in a sheltered "heat trap" about the middle of June.

36 BUSINESS SERVICES and DIRECTORY

Painters and Decorators

EXPERIENCED ENGLISH DECOrator, brush and spray painting, general repairs, reasonable rates, free estimates. Phone Michael, 598-6613.

Interior and exterior also minor repairs and spraying. 384-4017, 479-0817.

IMMEDIATE SERVICE
Interior, exterior, quality painting and papering. Free estimates. Low rates. 383-7879.

DOWSON PAINTING CONTRACTOR, RESIDENTIAL COMMERCIAL: WORK GUARANTEED. Free estimates. 385-6042.

WILL DO INTERIOR AND EXterior painting, reasonable rates, free estimates. Call before 9 a.m. or after 5 p.m. 383-9153.

BMB PAINTING AND ROOFING Ltd. Residential and commercial, paper hanging, free estimates, reasonable rates. 642-4522.

EXP. ENGLISH PAINTER
Int. and Ext., 36 yrs. exp.
Paperhanging, Minor Repairs
Free Estimates. Anytime 478-1810

PAINTING AND DECORATING, reasonable rates, satisfaction guaranteed. Terms. 595-4905, 479-2473.

WHY PAY MORE! INTERIORexterior painting done, reasonable rates, free estimates, references, 383-5183 evenings.

RELIABLE PAINTING AND general repairs. Guaranteed work. Free estimates, 383-4757.

EXPERT PAINTING REASONable rates, free estimates. 477-0876.

Plasterers

FRIEDRICH PLASTERING AND stucco. Patching specialists, older home "renewal", 656-2064.

COLEMAN PLASTERING
Lath, plaster and stucco. 478-9976.

STUCCO AND PLASTER PATCHing. 30 years experience, 477-1681.

PLASTER, STUCCO, REPAIRS, reasonable. 479-4779.

Plumbing and Heating

AQUARIAN PLUMBING AND HEATING
Richard Bates, licensed plumber, new installations, alterations, repair. I guaranteed my workmanship. 479-1212.

PLUMBING AND HEATING REpair, renovations, new construction, 24-hour emergency service, free estimates, reliable. I guarantee my work, call R. E. Rozon, 385-2618.

DAVID'S PLUMBING
Emergency Service, hot water tanks, plumbing repairs, sewer cleanin, 386-8881.

RELIABLE PLUMBING AT THE right price. Residential or Commercial. Kevin Laurie. 477-8831.

PLUMBING
Qualified plumber, fast and reasonable; references. 478-1841.

ANY TYPE OF PLUMBING reasonable rates, reliable plumber. 24-hour service. 477-5742.

PLUMBING DONE, LARGE OR small contract or hourly; reliable. 652-9927.

REPAIRS AND RENOVATIONS, 18 years experience. Low rates. 652-5813.

Printers

500 BUSINESS CARDS PRINTED from handset type, choices coloured stock, $23.97 includes taxes, Popular Press, Shawnigan Lake, 743-5867.

Roofing and Siding

CENTRAL SHEET METAL LTD. tar and gravel roofing, reroofing and repairs, all types, call 478-1814.

ROOFING
SHAKES, SHINGLES AND DUroid, probably lowest prices on Island. Phone 384-5956 after 4 p.m. fro appointment.

MCTAGGART ROOFING — Cedar shakes, shingles, ashphalt shingles, reroofing. Free estimates. 388-4413.

PARKER JOHNSTON LTD.
1855 BLANSHARD 382-9181
"Roofing Victoria Since 1935"

HESLOP BROTHERS ROOFING, reroofing experts, reliable and reasonable. 479-3274.

REROOFING AND REPAIRS, low cost, free estimates, 383-4757. Guaranteed work.

Sewers

SEWER CONNECTIONS
and septic fields. Free estimates. Call McFran Excavating. 478-8586.

Steam Cleaning

RESTAURANTS, CARS, RESIdential, commercial, industrial. For free estimates call 385-8879 or 384-4042.

Sundecks

Duradek
Permanent Sundecks
478-0641
What will another winter do to the wood on your sundeck floor? Protect your investment with waterproof, non-skid, Duradek vinyl, for old or new decks. Free estimates.

QUALITY SUNDECKS, COMPEtently installed at reasonable rates. Call 478-0158 evenings.

Tailors

CURT'S CUSTOM TAILORING
Expert alterations and repairs, 1122 Blanshard, 388-6724.

BRITISH CUSTOM TAILORS
1311 BLANSHARD 383-2632

36 BUSINESS SERVICES and DIRECTORY

Tailors

OAK BAY TAILORS
Tailoring, alterations ladies and men Quality leather alterations. 1826 Oak Bay Ave. 598-4131

SORENSEN'S TAILOR AND DEsigner, specialist in ladies suits and coats, Men and Ladies alterations. 2228 Oak Bay Ave. 595-2115.

ALTERATIONS, MEN'S AND WOmen's clothing, 20 years' experience. Phone 382-2805.

SUPERIOR VALET SERVICE
Alterations, repairs, pressing while U wait. 616 Admirals, 383-3211.

Tree Service

ATTENTION
PROTECT YOUR TREES
Now is the time to spray your trees for Spanworm infestation. For prompt and courteous service call Cedardale Tree Service.
385-9931
Free estimates, reasonable rates.

MT. VIEW TREE SERVICE
"Everything in Trees"
Fully insured. 479-3873 (24 hr.)

SPRING SPECIAL ANYTHING TO do with trees, Cardinal Tree Service, 642-5451 or 479-1985.

CUSTOM FALLING AND TOPping. Fully insured. 385-7013 anytime.

FRUIT TREES SPRAYED, LIMBing, ornamentals and hedges trimmed, 383-8363.

BIG WIND TREE SERVICE
low rates 388-6115

Upholstery

FURNITURE UPHOLSTERED and repaired, workmanship guaranteed, reasonable rates, free estimates. 388-5936, evenings 386-8670.

SEMI-RETIRED UPHOLSTERER recovers your chair with your material $65 labour, 478-1262. Chesterfields $150.

Welding

HAVE ELECTRIC WELDER, will do any practical welding jobs and repairs, reasonable price. 595-5328 anytime.

38 TRAVEL

MAUI'S DA BEST
SUMMER DISCOUNTS
WINTER BOOKINGS
Luxury 2-bedroom, ocean view townhouse in Kiehi. Situated in the beautiful Kiehi Akahi Development across from one of the best beaches in Maui. Surfing, swimming, snorkling, golf, tennis. All at your doorstep. Call now for information on summer rates and reserve your winter vacation. Good times still available. PAM HIGHTON, 477-5603.

GOING TO MAUI?
Kaanapali Beach
DON'T DELAY
Condominiums on beautiful white sand beach with all the comforts of home. Plenty of recreation. $37.50 per day. U.S. funds. Special rates for summer months. Call 479-7117 before 5 p.m. or 382-7642 after 5 p.m. and weekends. Ask for Percy or leave message.

WAIKIKI '78
1-bedroom condominium in heart of Waikiki, fully furnished with kitchen, lanai, pool. Daily rates from $7.50-$17.50 per person per day U.S. from May, '78. Phone 388-6474 between 9-4 Monday through Friday.

MAUI
HOME AWAY FROM HOME
1- and 2-bedroom Units Available Now. Fully furnished. Off season rates. April 15-Dec. 15. Cars available for rent with or without units. For further details phone
Iolani Holdings Ltd. 382-6042

MAUI
Deluxe 2-bedroom fully furnished condominiums located on a safe sandy beach. Available April 7 to 30. Also vacancies from May to Dec. OK Trucking Co. Ltd., 386-3414.

MINI HOLIDAYS
To Reno or Las Vegas
2, 3 or 4 Nights from Victoria
WHITTOMES TRAVEL
1111 BLANSHARD ST. 388-4271

GOING TO LONDON?
Join with me on Wardair Charter flights to London, June 15, with stopovers at Toronto both ways. Hotel provided. George Willis. 382-4887, after 5 p.m.

MAUI — LOW PRICES FOR SUMmer and fall, 1 bedroom condominium, excellent view, pool and beach, 478-8007.

MAUI, ONE BEDROOM CONdominium, beautiful beach, pools and tennis. Off season rates. 479-2610.

WAIKIKI AIR CONDITIONED condominium, cable TV, sea view, Lanai, pool, parking. Canadian funds. 592-4659.

KAUAI CONDOMINIUM. STAtion wagon. Off season May-October. Extra special May-June. 478-9845.

WANTED: RIDE TO HAZELTON with non-smoker before May 1. Will share expenses. 652-2027.

GOING TO HAZELTON BEFORE May 1. Non-smoker passenger wanted. 652-2027.

39 PERSONALS

MALE, SINGLE, 40 YEARS OLD, well groomed, educated, open minded, would like to meet a female over 30, who considers herself well groomed, intelligent and feminine. Victoria Press, Box 716.

DISCRETE OPEN-MINDED COUple in 30's looking for couples interested in Mutual enjoyment. Victoria Press Box 675.

ANY GIRL 18 AND OVER INTERested in playing league calibre softball contact Debbie at 478-4971 between 2 and 4 p.m.

39 PERSONALS

LADY IN MID-FIFTIES WITH English background seeks companionship and permanent relationship with sincere refined gentleman. Lives in world of ideas, interest in metaphysics balanced with hobbies, activities, humour. Reply in writing to Victoria Press, Box 693.

FOR GENEALOGICAL REsearch purposes I would like to hear from anyone having any knowledge of a John Spendlove Bennett and wife Lousie who lived in Victoria around 1914. Please reply to Victoria Press Box 709 with details.

LONELY AND FRUSTRATED? So is this 48-year-old gentleman, who would like to meet lady for discreet relationship. Discretion absolutely guaranteed. Victoria Press Box 660.

I WOULD LIKE TO MEET A tall, outgoing one-man women, early forties. Write 1237 St. David St., Oak Bay, Victoria.

PENFRIENDS IN CANADA wanted urgently; all ages. The Pen Society, (A. 33), Chorley, Lancs, England.

PEOPLE LISTENING BUT NO one hearing? We do. NEED crisis Line — 386-6323.

WHO CARES IF YOU ARE pregnant? Birthright does. Phone 384-1431.

40 BUSINESS PERSONALS

CEN-TA
INCOME TAX PREPARATION
FINANCIAL CONSULTING
OPEN: MON. - SAT.
9:00 a.m. - 5:30 p.m.
1580 COOK ST. 382-6177

DESPERATELY NEED HELP, to send a B.C. champion junior volleyball team to Montreal to represent Victoria and B.C. in the Canadian Championships. Donations of money or saleable items, would be greatly appreciated. For more information phone 385-8245.

DIVORCE!
$100 plus filing fees — Obtain your lawyer supervised divorce over the phone — fast! Call Self-Counsel Services Toll-Free 112-800-663-3007. Chargex and Mastercharge accepted.

ERROR IN WAREHOUSE FOOD Store ad of April 19th, 1978. Should read Alpo Dog Food three 14½-oz. tins for $1.00. Our sincere apologies to our customers for any inconvenience.

BUYING A HOUSE OR BUSIness? Starting a new business? Having a dispute with your builder or associate? Phone 384-0223 for expert help and 40 years experience. Low fees.

ROAN SOUND PRODUCTIONS. Tape Duplication, Recording Services, Weddings, meetings, etc. 384-6110.

HYPNOSIS THERAPY
Tension, weight, smoking
Call INSIGHT 595-8782

MASSAGE. SWEDISH AND Shiastsu. Wm. J. Hogg, Registered Masseur. Dial 384-6860 for free consultation.

B.C. ARTS AND CRAFTSMEN
Sell your handycrafts, carving, painting, weaving, pottery, etc. Write Victoria Press Box 682.

PHOTOGRAPHIC MURALS
16x20 to 100 square feet plus. Per square foot price. 385-5332.

NELS TODDS LADIES AND gents hair styling. Wigs and sales rental, 230 Menzies St. 383-2615.

PARTIAL SPACE ON FURNIture van going to Vancouver May 1st, 382-4862, 385-6221.

MRS. PAYN-JONES, TRANCE medium, questions answered. 386-3603.

DIVORCE PAPERS, DOCUments, manuscripts, etc., expertly typed. Phone 386-9617.

CAR SIMONIZING PLUS WASH, $10. Done at your residence. 385-6182.

CARD READING IN DEPTH
652-1765

42 EDUCATION

CERAMIX CLASSES AT THE Pot Shop, Spring session starts May 1st. Beginners and advanced. Phone 479-6413 for information.

TUTORING — PROFESSIONAL help by experienced teacher. French, math, new and old methods. 598-2331.

QUALIFIED SPANISH TUTORing, all levels, ex-resident of Spain. 384-2579.

60 FUEL

SPECIAL SPECIAL
WOOD, WOOD, WOOD
One big truck load, mixed wood, $9.95. The best fuel company. 384-5524.

SPLIT MAPLE DELIVERED, $25 a good pickup load. Phone 652-3777 between 8-10 p.m.

TIMBER

WANTED TIMBER
FELLED, BUCKED or STANDING
Fir, Cedar or Hemlock
Ideal Sawmill Ltd. 385-0441

TIMBER WANTED STANDING or felled. Top prices paid. 385-7013 anytime.

65 BUILDING SUPPLIES

NORSECRAFT HARDWOOD
Industries Ltd.
383-4233
Over 50 Different Hardwoods in Stock
ALSO — OPEN SATURDAYS
341 David St. 383-4233

65 BUILDING SUPPLIES

HOME LUMBER
& Building Supplies
470 Ardersier Rd.
385-8711

Duroid Shingles
210 wt No. 1 Asphalt self seal. All colours in stock, per sq. $21.95

INSULATION
PRICE PER 1,000 SQ. FT.
FIBERGLASS

R12—4"	$135
R20—6"	$235
R28—8"	$310

GYPROC SPECIAL
Price per 1000 Sq. Ft.

½" GYPROC	$105
⅝" FIRESTOP	$130

STD FIR PLY

4x8—⅝ T and G	$11.50
4x8—½ Std.	$ 8.95
4x8—⅜ Std.	$ 6.95
4x8—¾ St	$12.50

SANDED FIR
4X8 PLYWOOD

G.I.S.	FACTORY
$ 8.95, ¼	$ 6.95
$11.54, ⅜	$ 8.95
$12.95, ½	$11.95
$15.95, ⅝	$12.75
$18.95, ¾	$13.50

D UNSANDED

4x8—5-16	$ 5.25
4x8—⅜	$ 5.95
4x8—⅝	$ 8.50
4x8—¾	$10.50

Framing Lumber
STD. & BTR. FIR
Price per 1000 FMB

2x4—6'	$ 95
2x4—92¼ Pet stud	$269
2x4—8'—20'	$269
2x6—8'—14'	$269
2x8—8'—14'	$269
2x10—8'—24'	$310
2x12—8'—20'	$310

Deliveries made anywhere on Vancouver Island and Gulf Islands. Before you buy compare our prices. For quality, service and guaranteed savings, phone:

385-8711
386-3374

Butler
GROUP
WHOLESALE LUMBER DIVISION
2046 KEATING X-ROAD
Dimension Lumber
Plywood and Siding
Roof Trusses
Pre-Assembled Building Components—Garages—Greenhouses—
THIS WEEK'S SPECIAL
1x12 Haida Swirl
$620 per M.
1x10 Siding
Quality Bevelled
$444 per M.
652-1121
For Quality and Service

IMPERIAL
BUILDING MATERIALS LTD.
The Builders Supply House
Master Charge — Chargex
2955 Douglas 386-1401
Member of Victoria HUDAC

WESTERN FORM RENTALS
773 Cordova Bay
658-5122
Concrete forms to rent for foundations, additions, retaining walls, etc. Low, low charges. Phone and we will pick up your plans for a free estimate.
Sonotube in Stock
Concrete pump to rent

65 BUILDING SUPPLIES

JUBILEE BUILDING SUPPLIES Ltd.
Renovating or Remodelling?
Then Check Our Fine Selection of Kitchen Cabinets and Floor Coverings
JENN AIR
Model No. 4790
$1475 Base kit extra
Model No. 2380
$559.00
Olympic Stain
$13.95 Gal.
INSULATION
R 12 Fibreglass $139 per m.
R20 Fibreglas $239 per m.
friction fit
OPEN SATURDAY 10-3 P.M.
574 Cuidutrel Rd. 388-5412
(Opposite Town & Country next to MacDonalds Bakery)

SAANICH LUMBER YARDS

12'x20 Garage Roofing extra	$360.00
8'x10' Greenhouse	$270.00
6'x7'6" Garden Shed	$195.00
Work Bench Materials	$ 14.00
Pram Dinghy Kit	$ 57.00
4.x6. Compost Box	$ 11.50

— SABOT KIT 7'1" —
3041 Douglas St. 385-2486

FOR SALE, APPROXIMATELY 55,000 F.B.M. fir timbers sizes ranging from 3x12 to 6x17, various lengths from 7' up to 38'. For further information please contact Larry Becker at Poole Construction Ltd. Vancouver 273-0511.

70 MUSICAL INSTRUMENTS

JUST ARRIVED
LESAGE PIANOS PRICED AT $1825 AND $1875. USED PIANOS FROM $795.
BERNIE PORTER MUSIC
725 CALEDONIA 382-9542
PARK FREE 'TIL 9:00
SATURDAY 'TIL 5:30

PIANOS
SAVE $300
On new and used HEINTZMAN pianos. Limited stock — enquire today.
Gleeson Music City
HOME OF HAMMOND ORGAN and HEINTZMAN PIANOS.
714 Fort 388-9632

MARSHALL AMPS
Good stock of new and used 50-watt amplifiers, from $400 and up. Used speaker cabinets from $245.
FENDER "Deluxe" and "Vibrolux" amps at 1976 prices.
SOFT SOUNDS MUSIC
2031 OAK BAY AVENUE
10-5:30 Mon.-Sat. 598-1524

MUST CLEAR SPACE JOHN Broadwood and Son, Rosewood baby grand, regular $2,495, now $1,195. Financing available OAC at department store rates, also Chargex-Master Charge. We have never had so much stock, nor lower prices. Open nights. Only 15 minutes from town, 10 from Woolco. 786 Goldstream, 478-6000.

EATON'S
CASH FOR USED PIANOS
PHONE 382-7141
LOCAL 230

1978 WHITE FENDER TELEcaster, maple neck. Also Vibrolux reverb amplifier (Fender). Both in new condition. Phone 746-5397, Duncan.

SEE THE ALL NEW KAWAI model F100 synthesizer at KAWAI KEYBOARD STUDIOS AT THE BAY 385-1311

DO YOU NEED
a piano or organ bench? New and used benches $35-$125. SCOTT PIANO and ORGAN, Blanshard at Johnson, 386-2434.

HAMMOND ORGAN SPINNETTE Model M3. Partially transistorized, draw bars, 12 pedals. Used as church organ, $995. For appointment phone 658-5485.

FIVE PIECE SET OF LUDWIG drums, Zildjian symbals, super sensitive snare, cases, 2 month old, seldom used. $1,000. 383-4916.

GIBSON 40 WATT ELECTRIC guitar amp. 3 years old, new speaker $300. 477-3992 ask for Marc.

PRESENTLY ON DISPLAY, 3 excellent old violins at $250, $350, $450. HALL AND FAIRFIELD Music, 728 Fort, 385-3307.

650 BSA, 1970, NEEDS WORK, engine in good shape, spare parts and single stroke 250 BSA included. Total price — $600. 478-5967.

RICHARD DENZIL
PIANO TUNER — TECHNICIAN
Regulation, repairing, rebuilding.
388-9295

YAMAHA C7 GRAND PIANO, also Willis baby grand, and upright player piano. 384-3935, 382-5906.

ACOUSTIC 870 HEAD, $900. TWO JBL K130 in cabinets, $400. 642-5777.

LES PAUL COPY, IMMACULATE condition, plus lined case, $160. 479-5485.

STEINWAY GRAND PIANO, PROfessionally restored. Allison Piano, 829 Fort. 384-3935.

FOR SALE: DOUBLE C CONN tuba. Phone 388-1443; leave message and number for John Bird.

70 MUSICAL INSTRUMENTS

GIBSON RD SERIES GUITARS
Electronic circuitry designed by "BOB MOOG" (Moog synthesizers).
NELSON'S MUSIC
1315 Government 385-9726

USED PIANOS AND ORGANS

2 Used Uprights Reconditioned	$795 and $995
Baldwin Mod. console organ	$1595
Baldwin 71 Spinet with Les.	$995
Hammond Dolphin	$1295
Hammond Sounder	$595
Conn 314 Prelude	$2395

SOUND OF MUSIC PIANO AND ORGAN CENTRE
1517 Quadra 383-0239

BUDGET MINDED?
CHECK out our new arrival of GALANTI ORGANS
—Built-in teacher aids, have you playing in minutes.
—Longest warranty, lowest price.
—SOUND is never sacrificed.
—although NO PROFESSIONAL heed teach you. We do give free family lessons.
CASCADE PIANO & ORGAN
EXCLUSIVE agents for GALANTI GULBRANSEN, KIMBALL
In Hillside Mall
595-4124

WOODWARD'S
Mayfair
Presents
LOWREY ORGAN CONCERT
Featuring
Mr. Del Rich
at the
Lowrey Organ
Friday, April 21
8:00 p.m.
Oak Bay Secondary School Auditorium
Pick up your complimentary tickets in the Organ Dept., Second Floor

EATON'S
Specialists in
HAMMOND ORGANS
For over 20 years
Four Teachers Available
Use your Eaton's Account
Main Floor Eaton's
Home Furnishings Building

HAMMOND A100 — SELF-CONtained B-3 type. Two full manuals, percussion, reverb, 25 note pedal board. Leslie 21H external. Call 537-9251 or write: Newman, RR 3, Quebec Dr., Ganges, B.C. (Saltspring Island).

UPRIGHT PIANO, OAK, EXcellent condition, $750. 656-4066.

ACOUSTIC 6-STRING GUITAR, as new condition. $100. 595-2849, afternoons only.

LUDWIG DRUMS FOR SALE.
384-0884.

DOBRO 12 STRING, AROUND 1959, $395. 595-4601.

HAMMOND M-2 ORGAN, EXcellent condition. $890. 598-5561.

E FLAT ALTO SELMAR SAX, excellent condition, $525. 598-1990.

71 MUSIC TEACHERS

PRIVATE TUITION IN BEGINning and intermediate flute and music theory. Harold Hockley, 385-3097.

EXPERIENCED SINGING teacher, University area. Doreen Thompson, 477-0915.

77 MOTORCYCLES

HONDA TRAIL SALE

Z50	$489
XL125	$999
XL250	$1,299
XL350	$1,449

Plus Freight and PDI
MULLINS MARINE
SALES LTD.
382-1928 D-00365A
925 Yates St.

Harley-Davidson
No. 1 Motorcycle
No. 1 Service
No. 1 Dealer
In Stock . . .
Black LOWRIDER
Anniversary FLH
FXE, XLH, and XLCR
Largest stock of Harleys on Vancouver Island
VICTORIA HONDA
2851 Douglas 386-8364
DL. 01953A

1973 TRIUMPH BONNEVILLE, black, chrome, 7,000 original miles. Phone after 5, 383-5154.

1976 SUZUKI RM100, FANTASTIC condition, many extras included, $750. 477-2707.

71 CB 450 HONDA, DOUBLE overhead cam, re-built engine. $700. 595-2418 after 4.

'75 YAMAHA ENDURO, 175 EXcellent condition, just 650 miles. $500 or best offer. 479-5580.

FOR SALE — 1974 YAMAHA TY Trails, 250cc, very few hours, one owner, $750, 386-2710.

GETTING MARRIED, CAN'T have both, '73 Honda 450, 4900 miles, 386-2317.

1974 SUZUKI 500, $850. VALUE, $600 o.b.o. 385-7150 eves.

'75 SUZUKI GT 185, EXCELLENT condition, 2060 miles, 652-2345.

1974 YAMAHA TRIALS, GOOD condition, $450. 385-6377, after 5.

1977 BMW R100 RS. EVENINGS, 656-6636.

500 KAWASAKI, LOW MILEAGE, good shape, $500, firm. 479-3309.

'71, 175 YAMAHA TRAIL, offers on $300. 656-3798, after 5.

1971 TRIUMPH BONNEVILLE, $1200. Phone 384-8537, after 4.

77 MOTORCYCLES

YAMAHA SUPER SALE
New '77 Models

ROAD:

XS650	$1999
XS500	$1799
RD400	$1399

TRAIL:

XT500	$1599
DT400	$1399
DT125	$ 899

First Come . . .
First Served
TY 250 TRIALS
$1349
TY 175 TRIALS
$999
Plus FR and PDI on all models
MULLINS MARINE
SALES LTD.
382-1928 D-00365A
925 Yates St.

VICTORIA HONDA
We Service What We Sell
77 HONDAS
Still Two Left

(1) CB 125 S	$799.
(2) XL 125	$999.

NOW IN STOCK

CX 500	$2,549.
CM 185 T	$1,209.

Plus Fr. and P.D.I.
2851 Douglas 386-8364
D.L. 01953A

1978½
HARLEY DAVIDSON
LOWRIDER
NOW IN STOCK
BROOKLANDS MOTORCYCLES
937 Fort 383-5926
D.L. 1271

1977 HONDA GL1000, ELECtronic ignition, full touring setup, AM radio, Eliminator II fairing, deluxe touring seat, Califia California Fats saddle bags and trunk, less than 2000 miles, mint condition. 384-5320.

POWERTOWN M.C.
Service to all Makes. Hi-Performance parts. 384-1249. D199169A. 614 Grenville.

650 TRIUMPH CHOPPER, REbuilt engine, $400 worth of chrome, many extras, A1 condition, worth over $2,100, sacrifice for $1,800. 384-3591.

MOPEDS
Test Ride—18 Models to select
ISLAND MOTOR DL01920A
385-3515 602 Esquimalt Rd.

1975 FULL DRESSED YAMAHA 500 cc, excellent condition, only 1,300 miles. Must sell now at $1,400. Please call between 5-7 p.m. 384-0489.

STOCK 71 TRIUMPH TIGER 650, mint condition, 500 miles. Offers or trade on economy truck. 598-0305, 386-0684 between 6-8 p.m.

A-1 MOPED RENTALS, LOW rates, helmet included; easy as riding a bicycle, 677 Humboldt, (rear Empress Hotel), 382-0525.

'77 KAWASKI KZ 1000, 2,000 miles, under warranty, excellent condition, several extras, phone 477-3679.

MOPED, VELO SOLEX, EXcellent condition, fitted with babyseat, 2 helmets, $250 complete. 385-3979.

1976 SUZUKI TS250, EXCELLENT condition, $800 or will trade for older two door or convertible. 479-1766 after 5 or weekends.

MOVING MUST SELL, 1974 XL 175 Honda, 4300 miles, excellent condition, many extras, first offer of $500 takes, 479-4325.

HONDA 70 MINI TRAIL, EXcellent condition, must be seen to be appreciated. 592-2189.

HARLEY DAVIDSON — FLH 1975 — 13,000 miles — $4,000. 474-2817.

1975 YAMAHA 125 STREET, twin, like new, extras, $500. Firm. Ask for Sue. 477-5584.

K. J. KAWASAKI
2940 DOUGLAS
385-0323 DL-01836A

FOR SALE — 1974 TRIUMPH Tiger 750, immaculate condition, phone 479-4339.

1974 HONDA XL 175, RUNS well, need money for insurance, must sell, taking offers. 477-2945.

'78 HONDA 185 TWINSTAR, 1000 miles, $1100 O.B.O. 382-5960 or 382-9826 after 5.

MUST SELL, IMMACULATE 1977 Yamaha XS 500D twin 1600 original miles. Asking $1495. 386-0534.

'75 SPORTSTER XLCH, 4,000 miles, special paint, immaculate condition, $3300. 479-8092.

1977 HONDA CR125M ELSINORE, $1,000 or best offer. Hardly used. 479-6953.

1977 HONDA CR125M ELSINORE, $1000 or best offer. Hardly used. 479-6953.

1977 YAMAHA 250 TY, GOOD condition, completely tuned, $850. 478-1512.

1976 HONDA TL 250, PURCHASED January '77, top shape, $900. 656-1879.

YAMAHA MX100, GOOD CONDItion, $350. 598-8453.

1973 KAWASAKI 350 CC. BEST offer on $500. 656-2669.

HARLEY DAVIDSON — FLH — 13,000 miles, — $4000. 474-2817

SPORTSTER AND PARTS FOR sale. 474-1671, after 5 p.m.

1976 YAMAHA TY 175 CC TRAILS, 382-5475, after 7.

78 BICYCLES

BUY, SELL, TRADE, REPAIRS New and used bikes, qualified mechanic operating own business. Lowest prices (Expert bucked wheel). Open 8 a.m.-8 p.m., Sun. 12-5 p.m. Reno bikes, 2519 Gov't, 384-5514. Dealers, CCM—Raleigh — B.R.C. — Shields — Nishiki. Same day service.

MAN'S 10 SPEED PEUGEOT, EXcellent condition, woman's 10 speed CCM used twice, wide tires, excellent condition, both $120. 477-5266 after 5.

A-1 MOPED RENTALS, LOW rates, helmet included, easy as riding a bicycle, 677 Humboldt, (rear Empress Hotel) 382-0525.

ADULT 3-WHEEL BICYCLE RAleigh. Excellent condition. $150 firm. 656-3026 between 6-7 p.m.

RALEIGH 10-SPEED, GRAND Prix, $95, Mark 598-4610.

10-SPEED BICYCLE, GOOD CONdition, $60. 384-8264.

MEN'S 1929 BSA HIGH FRAME, original condition. Offers. 595-3363.

BLUE BIKE FOR SALE. PHONE 478 5238.

80 BOATS and MARINE

WANTED TO RENT: 17' OR over, boat for few days in May for fishing, preferably moored. Call 478-6324 after 5.

80 BOATS and MARINE

CANOE COVE

YACHT SALES
Open 7 Days a Week
656-5711 Sidney, B.C. 656-3918

19' CENTURY Cuddy Cabin, galley pak
20' MUPPIE, hard-to-find
28' EXECUTIVE, 1976
30' BRENTWOOD Special
34' Diesel comp. boat
42' Diesel Trawlers, loaded
Reduced $18,000 for quick sale. Trades?

MANY MORE TO CHOOSE FROM
Financing Available O.A.C.

HARBOUR MACHINE LTD.

Complete Propeller repair service One day service when necessary. All makes and types up to 5 ft. dia. Good stock of new and used Propellers and shafts.
31 ERIE STREET 383-6555

AQUA GLAZE

Is your boat faded? Is your boat oxidized? This new product will solve your problems.

MERCURY MARINE

Aqua-glaze and a complete line of marine accessories is available at:
800 Cloverdale 385-1457

Repower At Sea Power

Complete engine rebuilding facilities for all makes — gas and diesel — reasonable rates. All work fully guaranteed. 656-4341.

Sea-Seat

By Thermofloat, newest survival device, from the Man in Cold Water Studies, University of Victoria. $29.50 plus tax, Thermofloat Products ,965 Kentwood Terr .Victoria B.C. V8Y 1A5.

21' COMMAND BRIDGE CRUISER, dual station controls, fresh water cooled, Mercury powered, citizen's band radio, complete galley, lifejackets, fire extinguishers, cabin curtains, rodholders, excellent condition. 1115 McBriar Avenue.

GOLDSTREAM MARINE
MOVING SALE
15.6 Hourston Stk. No. 72B, new f.g. Sale price at $3,150. cw trailer. Sale Fri., Sat., Sun. 2994 Jacklin Rd., DL 01279.

USED OUTBOARDS
A GREAT SELECTION
ALL SIZES
GIBSON POWERCRAFT
382-8291

24' REINELL 188 MERCRUISER, FW cooled, swim grid, trim tabs. Tandem trailer. Will take smaller boat as trade. 112-748-9975.

10' ROW BOAT, CLINKER STYLE with oars, $150. 592-7910 before 6.

12½' FIBERGLASS BOAT, 18 HP. Johnson and trailer, good condition, $1000, 595-4568.

1977 ESKA 5 HORSEPOWER. Used only 10 hours, $300 or best offer. After 4 p.m., 383-9052.

FOR SALE — ONE MULLER 18 by 12 Delta Wing Hang Glider. 388-4515.

3 KILOWATT GENERATOR, electric start, $425, 384-7525 days, 658-5918 evenings.

8' DINGHY, ALUMINUM MAST, Dacron sail, oar locks $90 or trade? 385-4752.

14' RUNABOUT, GLASS OVER ply, windshield and canopy plus trailer, $300. 477-3318.

40 MERC, 50 MERC AND CONtrols and boat, well looked after. 384-6365.

OUT OF WORK, 21' FIBERGLASS over plywood, loaded, $5900, 478-3286.

BOAT TRAILER WILL TAKE weight up to 1,000 lbs. $200. 592-7650.

12' LUND WITH 9.9 JOHNSON on a Sears trailer with many extras. $1,295. 383-0803.

16' CABIN CRUISER, NEEDS A little work, $150, delivered. 592-0129.

HAVE 5 HORSEPOWER FRESH water cooled, trolling motor, to trade for small boat. 385-0856.

20' GLASSCRAFT, 75, 18, OUTboards, cabin, head, $3,700. 656-4935 evenings.

2—350 CU. IN. CHRIS CRAFT motors, 235 h.p. (438 hours), as new, going to diesel, 656-5330.

WANTED: SMALL GEAR FOR teleflex steering. 1972 and up. 721-3408.

1976 16' CAMPION RUNABOUT, with trailer, and 50 hp Evinrude, full camper top $4500, 477-3752.

16'BOAT., 5½' WIDE, 55 HORSEpower 4 cycle outboard motor. $400 orbest offer. 478-7817.

3-H.P. JOHNSON OUTBOARD
478-1573

PELAGIC
PACIFIC INDUSTRIES (1974) LTD.

A COMPLETE STOCK OF
FIBERGLASS
AND
EPOXY
MATERIALS

Z SPAR

MARINE PAINTS
428 E. Burnside
VICTORIA
386-1811 386-7814

Mercury - Honda
OUTBOARDS
DOUBLE EAGLE
SILVERLINE
BOATS
MULLINS MARINE
SALES LTD.
925 Yates St. D-00365A
382-1928 382-4515

ON SPECIAL!
BRAND NEW
FULL WARRANTY
Only 2 Left In Stock

21' CAMPION Hardtop
Enclosed head, galley, camper top, 300 h.p. Volvo.

25' GREW SS250
Hardtop, swim grid, trim tabs, 235 OMC. 1 ONLY

OAK BAY MARINE
SALES AND SERVICE
598-3393 1327 Beach Dr.

CONSIGNMENT

24' FIBERFORM EXPRESS Cruiser, 188 Mercruiser, swim grid, depth sounder, compass, C.B. radio, bumpers, 100' rope, fire extinguisher, flares, life jackets, rod holders. $12,775.

MERCURY MARINE
800 Cloverdale 385-1457

Allstate

MARINE INSURANCE
Excellent Rates. Low deductibles.
HENDERSON REALTY LTD.
385-9741

EAST COAST TYPE DORIES
Heavy Gauge welded aluminum Hulls — Beautiful rough water boats — Rowing and power models on display.
ALL BAY MARINA
2238 HARBOUR RD.,
Sidney 656-3167
Open 6 Days — Closed Mondays

BOATERS!

SEE OUR large display of appliances, plumbing and electrical supplies.
PEDEN R.V. LTD.
2855 Quesnel 386-3464
Behind Empress Pontiac Buick

4 STROKE HONDA
The new 9.9 horse outboard is now in stock. Uses straight gas. Has built-in 12-volt, 60-watt generator. Demonstrator available.
ALL BAY MARINA
2238 HARBOUR RD.
SIDNEY 656-3167
Open 6 days — Closed Monday

GOLDSTREAM MARINE
MOVING SALE
21' Luno cabin cruiser, Stk. No. 37B. Sale Price, $14,500. complete with trailer. Sale Fri., Sat., Sun. 2994 Jacklin Rd., DL 01279.

32' DANISH TWIN DIESEL cruiser, fully equipped and immaculate, Boathouse kept. Appointments to seriously interested only. Reply Victoria Press Box 672.

32' CANOE COVE CHALLENGER, top condition. Sleeps 6. Twin 170 H.P. Volvo Pantas. Asking $39,500. Terms. 652-3157.

23' HOURSTON SEDAN CRUISER 1976 model with 165 hours, many extras, all in very good condition. $13,500. 477-8468.

18' GLENELL, ALL FIBERGLASS over plywod, plus trailer, 35 hp Mercury and accessories. Must be seen to appreciate. $1,950. 478-2761.

24' HOURSTON GLASSCRAFT 188 Merc, CB, sounder, sniffer, sleeps 5, moorage available, must sell. $10,500. 479-5128.

25' CHRISCRAFT
1966, in excellent shape, many extras including fiberglass hardtop. Offers on $11,900. 652-3073.

19' GLASS-PLY RUNABOUT with Calkins trailer. Excellent condition, 140 h.p. inboard-outboard, $6,500, 478-0689.

26' CRUISER, F.W.C., 240 HP, double cedar planking, boathouse, kept. 745-3747.

THUNDERBIRD YACHT SALES
WESTPORT MARINA
656-5832
(Located next to Swartz Bay Terminal — Sidney, B.C.

OFFER SALE

"Owners say their boats must be sold. All offers considered"

"POWER"

19' EXPRESS 80 hp.	$2695
17' K and C i-o trlr.	$4495
17' HOURSTON trlr.	$5495
26' CRUISER 318 V-8	$6495
23' FIBERFORM	$6800
22' REINELL (clean H-T)	$7295
22' SANGSTER Dolphin	$7500
21' CAMPION H-T	$8995
24' FIBERFORM (clean)	SOLD
22' GLASPLY	SOLD
26' CHRISCRAFT	$10,900
27' RICHARDSON (diesel)	$10,900
28' CRUISER (twin 6 cyl.)	$13,900
30' CHRISCRAFT	$14,900
26' PORTACRUISER	$15,495
24' FIBEFORM Com. Br.	$14,495
26' CUSTOM Craft Br.	$16,495
24' FIBERFORM Com. Br.	$16,495
20' MONK (Immac.)	$17,995
32' CRUISER (Diesel)	$21,900
35' CRUISER (Diesel)	$23,900

"SAIL"

26' T BIRD	$6500
22' CATALINA	$7995
23' PACESHIP	$11,500
24' SAN JUAN	$13,495
25' BAYFIELD	SOLD
27' CATALINA	$18,900

(Many Other Listings)

"NEW"
Introducing the all new
SANGSTER
18-20-22-23
Priced from
$9724
(Now in Stock)
(Weekend Special)

BAYLINER Yachts (power and sail).
CARVER
CHB 34 Trawlers $63,900
Cruise-a-homes $42,900

Open 9-5 Weekdays
(Also Sat. and Sun.)

GOOD LISTINGS
By a reputable company
WANTED

DON'T MISS
Starts May 26
Great International
Victoria Used Boat Show
Make sure your boat is there. For further details phone Victoria Boat Mart 383-1914.

GOLDSTREAM MARINE
MOVING SALE
19' Campion hardtop Stk. No. 77B. New f.g., a steal at $13,500. Open Fri., Sat., Sun. 478-8361. 2994 Jacklin Rd. DL01279.

MUST SELL 1976 14' K&C THERmoglass, full canvas top, 35 Evinrude, 77 Powerhead, 900 Roadrunner trailer, 1600 lb. axle, sounder, etc. Fully equipped. Asking $2950. 478-5779.

70' EX-TUG IDEAL LIVEaboard. 350 H.P. R.R. GM auxiliary, V.H.F. and dinghy. Complete bath, washer, dryer, fridge, freezer, hot water, furnace. $55,000. Phone 746-7037, Duncan.

RADIOS—SOUNDERS—RADAR
VHF — Single Sideband — CB radio — Flasher depth sounders — Radar — Chart recording sounders Sales — Service — Installation.
Bali and Shemlit Electronics Ltd.
1 West Burnside Rd. 386-9414

Chrysler—Seagull
OUTBOARDS
Sales — Parts — Service
KEN PRASING EQUIPMENT
478-9313 934 Goldstream

1976 17'6" GLASSPLY, CANVAS top, walk-through windshield, 140 Merc i.o., water skis, tow rope, life jackets, low hours, 3,500 pound trailer, $7,500. 477-7340.

21' LAP STRAKE CABIN CRUISer, 80 horse power inboard outboard Volvo. Asking $5,000. Open to offers. For more details call 478-9346.

14' THERMO LIKE BOAT WITH 40 horsepower Evinrude, and a 4 horsepower Johnson, electric start, trailer and many extras. $2,050. 642-3812.

17' FIBERPLY, 40 JOHNSON, 5½ Johnson, good fishing boat. What offers? 16' Plywood Fiber, 20 Viking. What offers? One hull 20'. 598-6106.

1975 21' CABIN CRUISER, ONLY 300 running hours, completely equipped for cruising or fishing. Illness forces sale. Best offer. 383-6409.

1973 UNIFLITE 31' SPORTS sedan, twins, excellent condition, well equipped. For sale or trade on 32-35' Pilot House sail boat. Days 294-5282, evenings 929-5630.

CROSSWORD by Eugene Sheffer

ACROSS
1 Jurist Learned
5 Hardy's "— the Obscure"
9 Removable cover
12 Culture medium
13 Continent
14 Choler
15 Contour
17 — Hill, San Francisco
18 Drinks to the health of
19 Occurrence
21 Chemical symbol
22 Hurricane of 1972
24 Fittingly
27 Word in a salutation
28 Send forth
31 Sash
32 Verse form
33 King of Judah
34 Slight coloration
36 Start for drop or lap
37 Hidden obstacle
38 Small amounts
40 Therefore
41 Greek letter
43 Defaced
47 Blvd's relative
48 Certain hit in baseball
51 Buddhist cult
52 Tight cluster of persons
53 Baking structure
54 Skill
55 Glut
56 Left

DOWN
1 Guard's command
2 Exchange premium
3 Zola title
4 Stylish
5 Becomes wedged
6 Application
7 Cacophany
8 Corroded
9 Football official
10 Press
11 Obligation
16 Dined
20 Letter
22 Assistants
23 Expanded
24 Polka —
25 Where (L.)
26 Medicinal fluid
27 Fountain order
29 "A rose — rose . . ."
30 Label
35 The piper's son
37 Sadness
39 Lectures
40 Downcast
41 The — Strip
42 Maintain
43 Measure out
44 Tear apart
45 Uniform
46 Depression
49 "Once — Lifetime"
50 "They shall — pass"

Avg. solution time: 23 min.

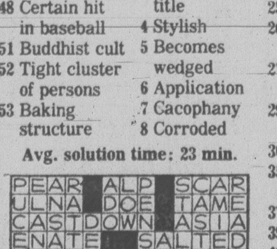

PEAR ALP SCAR
ULNA DOE TAME
CASTDOWN ASIA
ENATE SALTED
LEEK LEO
RACE ROTE FIG
INA AGREE FRA
PAS MOAT TSAR
TAI NEAR
STANDS RADIO
NEWT CASTIRON
ALAI ASP LANE
PAYS TEA STAR

4-20

Answer to yesterday's puzzle.

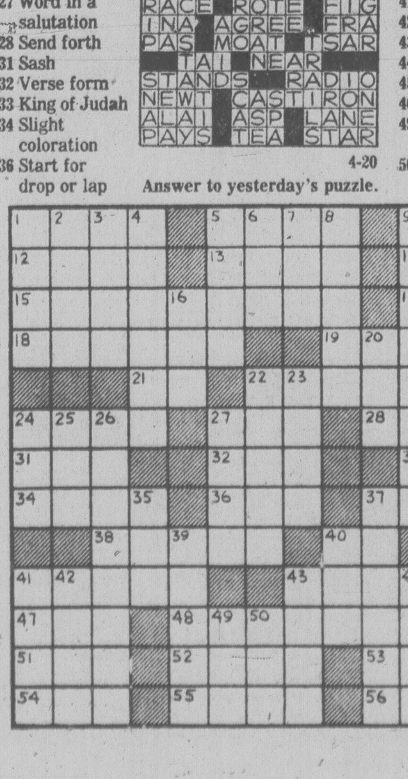

gp

"It's The Service That Sets Us Apart"

Exclusive Dealer for
MIRRO CRAFT
Quality Aluminum boats
INTRODUCTORY PRICING

BAYLINER
HOURSTON
GLASSCRAFT
JOHNSON outboards
VOLVO — OMC
Sterndrives — Trailers
Accessories

All at
GIBSON
Powercraft Centre Ltd.
2520 Gov't St. (Near Bay)
382-8291

McQUADE'S MARINE SUPPLY
1252 Wharf St. 388-4343
Suppliers Of
Quality Hardware
And Coatings
For Power, Sail
And Commercial Boats
Serving The Island
For 120 Years

Weekender Special

1976 20' SANGSTER Weekender, 165 Mercruiser hardtop.

This boat immac. with only 52 hours. includes many extras, including 7.5 h.p. O/B and moorage till 1979.

$10,995

Call LEN RAYNOR 656-5832
THUNDERBIRD YACHT SALES
Westport Marina Sidney, B.C.

DIVERS FISHERMAN
One 25' 97 H.P. Ford diesel cruiser, 9 knots cruise, 2.7 gallons per hour, $14,900. One 32' 27 H.P. Hurcules diesel cruiser and complete spare engine, 7 knots cruise, 1 gallon per hour, $8500. Both boats inspected, ready to cruise. Phone Dave at 112-758-2575, Nanaimo.

BERTRAM 38' TRI-CABIN
Twin GM 6V53S-diesel Onan. All electric — stove, fridge, freezer, icemaker. Ideal winch, docking lights, Boston Whaler on Bremer Davits. Bendix A.D.F. Sperry autopilot, etc. Low time immaculate condition. 656-4270 for appointment to view near Sidney.

16' FIBERGLASS BELLBOY. Full camper top, tinted glass, C.B. radio, complete instruments and running lights. 100 h.p. Johnson electric, 7½ h.p. Honda. Tilt boom Roadrunner trailer. Many more extras. $2895. 478-8425.

SALE OR TRADE
30' twin engine cabin cruiser. Must sell. $500.00 and take over mtg. payment. To view call. PETER PRIMGAARD.
382-9191 656-6625
THE PERMANENT

MUST BE SEEN
18' Glasscraft deep V, '77 150 h.p. Merc outboard, full camper top, rebuilt 1400 lb. Roadrunner trailer. This boat is in immaculate condition and is loaded with many custom extras. Asking $5500, 479-6169.

GOLDSTREAM MARINE
MOVING SALE
14.4 Hurston new f.g. Stk. No. 39B, Sale Price $2150. Sale Fri., Sat., Sun., 2994 Jacklin Rd., DL01279.

18' GLASCRAFT 1977 150 H.P. Mercury outboard. This boat is loaded with extras and in immaculate condition, sitting on a reconditioned Roadrunner trailer. $6000. 479-6169.

ZODIAC
900 lbs. carrying capacity, will take 25 h.p. outboard, price new $1600, 2 years old, asking $950. 656-1376.

14' FIBERGLASS BOTTOM BOAT, windshield, folding top, 25 Johnson, controls and wheel, custom trailer, excellent condition, garage kept. 383-5658, 383-1656.

18' HOURSTON GLASSCRAFT, 120 h.p. Mercruiser, Roadrunner trailer with electric winch also CB radio and depth sounder. 10 h.p. Johnson kicker. 479-4551.

21' CAMPION — 190 O.M.C. C.B., sounder, anchor pack, dinghy. Sleeps 5. Covered moorage available. Like new. Must sell. Asking $10,500. 479-5613.

23' BRANDLMAYR CRUISER INboard, FWC, fibreglass over plywood bottom, radio-telephone, sounder, detector, extras. Immaculate. Boat house kept. 382-5258.

BOSTON WHALER 13. REfinished wood, steering and controls. Running lights and battery. Minus motor $1500. 721-3535 after 7.

CALLING ALL SEA DOGS, FOR new custom made pet safety harness, brochures available from Aquatiel Pet Shop, 2337 Beacon Ave., Sidney. 656-3314 or 385-5697.

15'6" HOURSTON GLASSCRAFT, rebuilt 35 H.P. Chrysler elec. start. 1,200 lb. Roadrunner trailer. Very clean. $2,495. Gibson Powercraft 382-8291.

16½' GLASS OVER PLYWOOD cabin boat, 20 h.p. Mercury outboard, Roadrunner tilt-boom trailer, excellent condition, 388-5004 after 5 p.m.

20' REINELL WITH TRAILER, 170 Volvo, 270 leg, depth sounder, head, accessories. $7800. 479-7045 before 11 a.m. — after 7:30 p.m.

THE SHIP SHOP
BOATERS EXCHANGE
Nautical gifts and accessories. Market Square. 383-6211.

22½' BAYLINER EXPRESS Cruiser, economical, 165 Merc. Stand-up head, dinette, galley, plus many extras. 652-5780.

15' CLINKER
Inboard, enclosed cabin with trailer, excellent condition, $750. 479-3338.

WANTED TROLLER OR COMBInation, around 34-36'. Must be in good condition, reply with particulars to Box 305, Sooke.

1976 CAMPION 21' COMMAND bridge, loaded with extras, complete with trailer. Day 388-1129, night 478-1261.

2 MERC. GAS TANKS AND older 35 h.p. Merc plus control, needs bottom ened. Also Marine steering wheel, Offers. 478-6142.

25' TROJAN FIBERGLASS cruiser, 1974, 225 Chrysler, teak deck, low hours, extras, $18,000. 478-8602 after 5.

17' HOURSTON GLASSCRAFT, 140 h.p. Mercruiser I.O., camper top, Road Runner trailer, $5995. Gibson Powercraft, 382-8291.

16' TEENEE BOAT TRAILER, split tongue, 12" wheels, good condition, $300. 598-3800.

13½' FIBERGLASS BOAT, 9½ h.p. Johnson plus trailer. Good shape. $800. 478-0914, 595-5232.

9' DAVIDSON FIBERGLASS dinghy. $180. 20 horsepower electric start Mercury, low hours, $325. 384-0306.

14' FIBREGLASS BOAT AND trailer. 40 horse power Johnson electric. 652-1273.

1977 22' BAYLINER, NEW FULLY equipped, asking $13,900. Phone 478-5962.

SQUIRE BOAT BROKERAGE
384-3363

ONE UNIVERSAL MARINE ENgine, 25 hp., 4 cycle. Price $700. 642-3758.

FOR CUSTOM BOAT UPHOLstery call Riga Upholstery 383-7621 or 384-6013 eves.

'76 MERC. 4.5 HORSE POWER with 5-gallon tank, low hours, $325. 478-1493.

SEAGULL MOTOR 5 H.P., LIKE new, extra tank. $200. 479-3447.

12' BOAT, 9.9 H.P. OUTBOARD motor. 386-2098.

K & C
25' Command Bridge Cruiser
—twin 165 Mercruisers
—9'8" beam
—dual stations
—hydraulic steering
—full galley
—large dinette
—clothes closet
—swim grid
—foam flotation

SPECIAL
Introductory Offer
1 only
$25,750
See It Now
in our Showroom

MERCURY SPECIALS
1978 4 hp. "GNAT"
with built-in fuel tank
$499.95

1978 9.8 hp.
with tank and hose
$824.99

Mercury Marine
800 Cloverdale
385-1457

Gypsy Yacht Sales

CANOE COVE 36 immaculate throughout. Twin diesels. $79,500
MONK 34. 1973. Chrysler power, many extras, immaculate throughout. Boathouse available. $49,990
CHRIS-CRAFT 30. Low hrs. on new twin power. Excellent cruising value, full boat cover. $16,900
HAIDA 26 Mk2. Three sails, loaded with cruising extras. Beautiful condition. $15,900
656-5591 2270 Harbour Rd., Sidney

DOUBLE EAGLE
CAMPION
JOHNSON — ROAD RUNNER
bob whyte marine ltd.
SALES AND SERVICE
Corner Harbour
and Resthaven
656-7286 SIDNEY
OPEN 9-5:30 TUESDAY-SUNDAY

DJ YACHTS

New and used properly priced vessels for every requirement. Dinghies, boats and trailers, weekenders, ferries, tub, luxury cruisers, day sail to off-shore. We should have what you want, and if not let us find it. Please call: Joyce Omlid and Don White — Bosun's Marina — 656-5558, Randy Boyle and Don Omlid — Oak Bay Marina — 598-3366.

Van Isle Marina
DEKS OLJ
The new efficient way to treat and finish your teak and other woods. Obtainable also at SAILTREND, BOSUN'S LOCKER, McQUADES, MITCHELL AND ANDERSON (SIDNEY).
VAN ISLE MARINA CO. LTD.
Tsehum Harbour
Box 2130 Sidney, B.C.

29' MARINER
Custom-designed and spacious Command Bridge Cruiser. Loaded with extras. Just back in the water after a thorough refit by Canoe Cove Shipyards. Twin economical 165 H.P. motors with only 350 hours each. Price $27,500. Boathouse can be bought. Phone office, 595-1535, or res., 592-4186.

16' FOLDING KAYAK, (HAMmer), 2 seats, geared for sailing, $400 or trade for 10 horsepower outboard longshaft. 383-3246.

1977 23' SANGSTER SHINOOK, as new, trim tabs, dual batteries, Volvo I-O, 90 hours, $16,500 or nearest offer. 598-1359.

22' CABIN CRUISER, 6 CYLINder Dodge, fresh water cooled, $1800. 642-3714.

1977 BAYLINER 115 JOHNSON o.b. and Roadrunner trailer and extras. Offers. 386-3985.

975 24' FIBREFORM BAJA 188 Mercruiser, 260 hours, many xtras, $13,900. 478-5647.

1974 REINELL, 6 METRE HARDtop with galley pack, Volvo 6 cylinder 270 leg, $5,800. 656-5086.

NEW 8', 3-POINT HYDROPLANE for sale or swap for good canoe. 385-4298 after 5.

FISH OR WEEKEND, 18' GLASSply cruiser, 50 Merc electric, Road Runner tilt-trailer. $1,950. 656-6978.

14' SKI BOAT, TRAILER, leather upholstery. $400. 477-6224.

GENTLEMEN'S ROW BOAT, 12' clinker with trailer. 479-7893.

1972 9.8 MERC OUTBOARD WITH tank, A-1 condition, $450. 385-6067.

16' FIBERGLASS CANOE, $200. 598-6346.

81 SAILBOATS

ALBERG-PEARSON 29. FULL keel fiberglass sloop. Near new main with jiffy and doller reefing, new newer used 180% Genoa, Spinnaker, VHF, speedo, sleeps 4, includes head. The following is new and never used: interior, upholstry, head, winches, running rigging, and too much more to list here. Minor interior finishing and atomic 4 motor hook-up needed. Will consider trades. $23,500. 721-3535.

NEW CATALINA 27
NOW IN STOCK
NATIONAL
BOAT SALES LTD.
2060 White Birch Road, Sidney, B.C.
V8L 2R1 Tel (604) 656-3966
AND ALSO AT
False Creek Vancouver

BRAND NEW
TANZER
SAILBOATS ON DISPLAY
22'—7.5 metre (24½)—26'
at
BOB WHYTE MARINE
Sales and Service
656-7286
Corner Harbour and Resthaven

SWIFTSURE 21
Fiberglass, trailerable, teak finish, jib and main, sleeps 4, $8,500. Days 656-7111, evenings 658-8567.

BOSTON WHALER
15' fiberglass, unsinkable, new 40 h.p. elect Merc. Days 656-7111, evenings 658-8567.

SAN JUAN 24
Race-Cruiser rigged. 8 sails. Mercury outboard, $13,995. Gibson Powercraft. 382-8291.

CROWN 23, WELL EQUIPPED TO race, pop-top gives 6'2" headroom for cruising. 4 sails, new bottom paint, $11,630. 477-0055.

27' LAPSTRAKE SLOOP. REcently fitted for inside passage cruise. $6000. 656-6502.

16' SAILBOAT, EXCELLENT condition, with trailer, $850. 592-7906.

22' SLOOP, FULLY EQUIPPED, moorage included. Offers on $3500. 592-4659 or Mike 382-6122.

YACHT OWNERS CHARTER POOL. Power or Sail, skippered or U-Drive, 24'-110'. 382-6633.

FOR SALE, 28' SLOOP, TUMlaren; offers. 656-2280 after 4 p.m.

27' CATALINA, 4 SAILS, WELL equipped, $18,000. 652-1607.

CRUISING TO ALASKA?
Hawaii? Seattle? We stock U.S. and Canadian charts for Hawaii and the West Coast of North America.
SAILTREND
1157 Newport
592-2711

Weekender Specials

26' T-BIRD	$6500
22' CATALINA	$7995
23' PACESHIP	$11,500
27' CATALINA	$18,900

Call ALEX McGREGOR
THUNDERBIRD YACHT SALES
Westport Marina
(next to Swartz Bay)
Sidney, B.C. 656-5832

FOR SALE: 14' LASER SAILboat. Ready for spring and summer sailing, specially painted marine blue, new tiller and tiller extension, ideal for beginners and experts alike, $1000. Phone 658-5519 anytime before 6 p.m.

The best outboard for the Sailor. HONDA 4 stroke — 7½ HP and 9.9 HP. in stock. See us before you buy.
VICTORIA HONDA
2851 Douglas 386-8364

26' RAWSON
Very clean all-glass. Full sail inventory incl. spinnaker, 9.9 elec. start power, stove with oven, C.B. radio. Price includes glass dinghy. $10,500. Cedar Grove Marina. 656-2580.

ERICSON YACHTS
Alex Chisholm Yacht Sales
Anglers Anchorage Marina
933 Marchant, Brentwood Bay
652-3531

EXCELLENT STARTER SAILboat, 16' day sailer, perfect condition, in the water and ready to sail away. Victoria Boat Mart, 453 Head St., 383-3324 or 386-0888.

22' FIBREGLASS SLOOP, C&C design, fixed keel, excellent condition. For racing, day sailing or limited cruising. $4900. 592-1341.

PACESHIP PY23, EXCELLENT condition, 3 sails, 9.5 Johnson, CB radio, head, stove, berth N20 Oak Bay $11,100. 477-3782.

13' PLYWOOD ALUMINUM MAST and boom, Sears tilt bed trailer paddles, etc. included. Best offer. 384-2709.

QUALITY, HAIDA 26 FLUSHdeck, many extras, well maintained, $13,900. 595-6717.

BRAND NEW ROBERTS 18, Fiberglass sailboat, complete, $7650. 384-6602. 721-3694.

40' SAILING CAT. HULLS ONLY. Pro. glassed, $4000 or will take trades. 656-4761.

CROWN 18, E-Z LOADER trailer, 5.5 outboard, swing keel. 385-7150 evenings.

FOR YOUR SUMMER FUN 16' sloop rigged sailboat, excellent condition, $700. 478-1509.

SPINNAKER FOR CAL 25 BY Miller, excellent condition $275. 598-4723.

92 SPORTING GOODS

Robinson's

JUST ARRIVED: Daisy B.B. guns; Slings, Air Pistols, Gun cases, Digest books, Shooters Bible, Redfield and Bushnell Scopes. SURPLUS RIFLES: M.1. Garands, $199; Swedish 6.5x55 autos., $69; Mosin-Nagant carbine w. Bayonet; $84.
Camping - Fishing - Hunting
WE HAVE IT ALL!
Complete Supplies
For All Your Needs!
FREE 1-YR. LAY-A-WAY PLAN
1307 BROAD ST. 385-3429

FRANK WHITE'S SCUBA SHOP
832 Fisgard 385-4713
21st Anniversary Sale
Come on down to the shop and see our tank, regulator, and back pack special.

PLAY-MOR
Billiard Tables, Shuffleboards
Cues and Accessories
Poker Table Tops for Card Tables
FOOSBALL TABLES
Factory to you—and Save!
384-3332 517 KELVIN RD.

INTERNATIONAL KNIVES
MATCH TARGET RIFLES!
Disposing of collection — double aperture sights — 22 CAL — 303-308. Over 20 to choose from.
574 Yates St. 383-2422

RIMPAC DIVERS Ltd.
Next open water diving course starts May 1. Enroll now in this popular course taught by "The Professionals." Enquire at the shop at 9818 5th, Sidney or phone 656-6313.

REMINGTON, MODEL 742 SEMI automatic, 243, complete with 4 power Bushnell, $250. 479-8739.

2 MODEL 94 WINCHESTERS, 1—pre-64, reasonable, 598-8104.

93 CAMERAS, SUPPLIES and PHOTO FINISHING

FOR TOP QUALITY EXPERIENCED CAMERAS, SEE US AT
Bill's Photo Supply
1675 Douglas 383-7443
NEW HOURS 9-5:30
THURS. AND FRI. 9-9
LANGFORD STORE
NOW OPEN
800 GOLDSTREAM AVE.
OAK BAY STORE
ALSO NOW OPEN
2047 Oak Bay Ave. 592-3122

EKTACHROME SLIDE FILM
20 EXP — $4.50
36 EXP — $7.50
Choice of speeds. Including overnight processing.
city photo
1227 Gov't.
385-5633

NEW BELL AND HOWELL home projector plus films, holds regular 8 or super 8mm film. Regular $500, selling for $300. Phone after 4 p.m., 382-1487.

MAMIYA C3 2¼"X2¼" TLR with 65 mm wide, 135 mm tele, Porro finder and grip. $275 firm. 595-2375 after 6:30 p.m.

NEW KOWA 66 WITH 2.8-85MM lens plus speed grip, $650. ISLAND COLOUR LABS, 615 Fort, 384-2242.

EUMIG 8MM MOVIE PROJECtor and 8mm movie camero. 652-2027.

NIKON 135MM LENS F3.5. 477-5750 after 5:30

PENTAX 135 MM TELEPHOTO lens screw mount. $85. 477-3297.

96 RANGES, STOVES and FURNACES

ONE WOOD RANGE, CREAM COlour in excellent condition, $200. One American Standard hot water furnace, one GPH rating, $50. One Siegler oil heater, $25, 656-4295.

BRAND NEW CHAMPION range, with rotisserie, needs to have clock and timer rewired, must be seen, call 384-9130 after 6 p.m.

PROPANE RANGE 4-BURNER, 30" Avocado coloured, offers on $175. Phone 479-8161.

ONE GE WHITE 4-BURNER range top, with hood controls, and fan, $125, 592-6282.

WHITE ENTERPRISE 24" GAS range, used 6 months. Call 382-6068 after 5 p.m.

VIKING 30" ELECTRIC RANGE, fully automatic with rotisserie, white, new condition, 598-8456.

30" WHITE LEONARD RANGE, excellent condition, $120. 477-4017.

97 FURNITURE

2 DAYS TO GO
Finished Saturday
8 Chesterfield suites
1 Dining room suite
5 Bedroom suites
4 Panasonic TV
2 Dinette suites
Odd box springs 3-3
Lamps — all ½ regular price. Odd mirrors, ½ regular price. Some Vilas pieces reduced. SKELETON STAFF available to serve you these last few days — DELIVERY EXTRA
CONTINENTAL FURNITURE
716 Johnson St.

MATTRESSES
INVEST IN THE BEST
INVEST IN REST
B. F. Goodrich foam rubber mattresses guaranteed for 20 years. Latex foam rubber automatically adjusts to variations in weight giving even support the full length of the spine. They are comfortable, cool, hygenic and are made in a fire retardant ticking. 3'3" $159 — 4'6" $179 — Queen, $229 — King, $299. Box springs to match. Polyfoam mattress topper pads, single $8.55, double $11.85, Queen $14, King $17.75. Angle Iron bed frames with rug rollers $34.
IMMEDIATE DELIVERY
GREGG FURNITURE
2300 Douglas 388-7365

OUR NEXT SHIPMENT IS ARriving and we have stock overflowing out our doors that must be sold. John Broadwood and Sons baby Grand piano was $2,495. Now $1,195. 6 piece oak dining room suite, was $995, now $595.95. Oak, walnut and mahogany wardrobes from $99.95. Marble top washstands $89.95. Mahogany and oak headboards and footboards from $59.95. Oak side boards from $79.95. Large selection of mirrored vanities in oaks and mahoganys from $69.95. Financing available OAC at department store rates. Open 7 days and nights, only 15 minutes from town, 10 from Woolco. Pete's Place. 786 Goldstream, 478-6000.

FOR SALE. TEAK BEDROOM suite, six-drawer dresser, queen-size bed, perfect condition, almost new, sold with or without one-month-old queen size mattress. 656-5423.

HIDE-AWAY BED CHESTERfield; one upholstered rocker in new condition; dinette table and four chairs; single bed with mattress; coffee table; lamps. Call after 6 any night, 385-7373.

REUPHOLSTER NOW
Spring savings. 2 pc. suites from $399. Material and labour. For free appraisals phone 478-0522. Tillicum Upholstery, 2612 Sooke Rd.

AXIOM ANTIUES
Must make room for new shipment from England so take advantage of low, prices. 46 Herald, 383-4214.

AXIOM ANTIQUES
Must make room for new shipment from England so take advantage of low prices. 546 Herald, 383-4214.

NEW SOLID PINE BEDROOM set, double dresser, hutch mirror, chest and night table. $275. 656-2344.

LATE VICTORIAN ANTIQUE buffet, mahogany, with fine oval mirror. Good condition. Reasonable. 383-6663.

ONLY 1 YEAR OLD, MATCHING chesterfield love seat, chair, coffee table and end tables, best offer. 474-1803.

CLASSIC ENGLISH MAHOGANY side boards, bevelled mirrors. $700. and $500. or best offer. 386-6567.

HIGH BACK LOVESEAT, AND matching chair, imitation brown leather, excellent condition, $350. 595-5983 after 5 p.m.

MOVING. MUST SELL ONLY five-month-old walnut stained china cabinet. $250 or best offer. 383-6450.

DANISH CHESTERFIELD, wicker chair, walnut coffee table, 4-piece bedroom suite, (no bed), two rugs, misc. articles. 652-2553.

EXPENSIVE, SOLID ELM DINing room suite, contemporary styling, exceptional value, $450. 592-2570.

SOLID OAK REFECTORY table, plus 4 chairs, excellent condition. $400. 477-3277 after 5 p.m.

FOR SALE, 6 MONTH OLD 3-piece bedroom suite, $850 or open to offers. Call after 6. 384-0692.

CUSTOM BEDS; CAPTAINS, $125, mates $115, bunk beds, $100. 479-7400.

SAGERS' — VICTORIA'S LARGest selection of colonial furnishings. 1802 Gov't, 386-3841.

ONE-BEDROOM SUITE, 2 BASket chairs, small dresser, $100 or best offer. 595-7342.

NEARLY NEW SINGLE BED, complete, headboard, $85, 477-0500 after 5.

HIDE-A-BEDS WANTED FOR REupholstering, refinished hide-a-beds from $175 and up. 474-1094.

ROUND MAHOGANY TABLE with 9 chairs and sideboard. Additional leaves. $1500. 598-8159.

CHESTERFIELD AND LOVEseat, good condition, best offers, 384-8934, 5-7 p.m.

5 PIECE COLONIAL DINING room suite, open to offers. 384-1562.

VINYL BED CHESTERFIELD and chair, new condition, $175. 598-3673.

TWO-PIECE SECTIONAL CHESterfield, good condition, $150. 477-8193 after 3 p.m.

GOOD QUALITY FURNITURE AT low, low prices. Also — used furniture. Quadra, 388-6663.

ANTIQUE DRESSER WITH round mirror, good condition, $150. After 5 p.m. 385-4128.

KING SIZE BED, COMPLETE, asking $200. 656-5645.

USED GOODS STORE
3932 Douglas Street.

DINETTE SET, SMALL BUFFET and misc. articles. 384-9147.

COUCH AND CHAIR, GOOD shape, $50. or offers. 382-6669.

VERY GOOD CHESTERFIELD and chair, $300. 598-3241.

LIGHT OAK DINING TABLE, SIX chairs, $350. 383-3121, 478-8391.

SIX-PIECE LIVING ROOM suite, as new. $420. 595-5819.

3-PCE. WICKER CHESTERFIELD suite $200. Poker Table. 477-9455.

98 TV, STEREO, RADIO SALES and SERVICE

17" ZENITH COLOUR TV REmote control, only four months' old. 642-3428.

NEW RCA 14" PORTABLE COLor TV . . . only $388 at Butler Brothers, 1720 Douglas, 383-6911.

BRITISH QUAD STEREO AMPLIfier, preamp, speakers, new condition. $1095. 598-7987.

BLACK AND WHITE 26" TV, French Provincial cabinet, perfect order, $45. After 6 p.m., 592-2307.

EXPERIENCED TV REPAIRman, reasonable rate, 658-1038 evgs.

FOR SALE: SANSUI SPEAKERS, SP5500X, excellent condition, $475. 478-3269.

WANTED: QUALITY COMPOnent stereo system. 478-2866.

TELEPHONE TYPE 23 CHANnel CB. 478-4557.

JVC STEREO QUAD RECEIVER, KLH speakers. 479-9491.

ZENITH STEREO CONSOLE, early American, A-1, $250. 478-5458.

98 TV, STEREO, RADIO SALES and SERVICE

RENT TO OWN
1978 20"
ELECTROHOME
COLOR TV
NOTE: Rent to own also available for 26" Console TV.
3 year 100% warranty on all parts, labour and picture tube. Call
CITY CENTRE TV
OPEN 10 A.M. - 9 P.M.
6 DAYS A WEEK
477-6971
Next to K Mart in the Mall

Mais
385-2435
RENT — COLOR TV
or Black-white, appliances, furniture, microwave ovens. 1821 Cook.

25" COLOR T.V., GOOD CONDItion, $250, French Provincial cabinet, 388-5957.

ALL ZENITH STEREO CONSOLES TO CLEAR . . . NO SENSIBLE OFFERS REFUSED. COME IN AND MAKE YOUR OWN TERMS ON THESE 5 UNITS AT Butler Brothers 1720 Douglas, 383-6911.

CLEARANCE
12" Traveller solid state TV sets, AC-DC $99.95
ACTIVE FURNITURE DISTRIBUTORS
566 David St. 382-8274

CLEAR-OUT SALE
All speakers in stock must go. Philips, Hitachi and Noresco. No reasonable offer refused. ELECTRON TV, 100 Burnside W. 383-5432.

ELECTRON TV
100 BURNSIDE W.
TV tube testing service free.
383-5432

CB BASE ANTENNA, SUPER scanner, omni or semi-directional includes heavy duty shielded cable, control lead and controller, 30' mast, 6 months old; best offer. 479-5464 after 5.

TERRIFICE DEAL, NINE-month-old, Sony direct drive, P.S., 4300 turntable, with Empire 2000T cartridge. Plus Marantz 2225 receiver, $600. 383-8036.

KENWOOD KR5200 STEREO REceiver, 2 JMI monitor 6 spekers, Philips N2506 cassette deck and 36 famous name cassette albums, $500 or best offer, 477-5984.

10TH ANNIVERSARY SALE 20" Sanyo color TV $429.95.
ATLAS STEREO AND TV
763 Fort St. 385-2712

EXCELLENT CONDITION TVS, black and white $45; color $150. With guarantee. 383-8774 or 382-1234.

SANSUI 771 RECEIVER, SANSUI SP-5500 speakers, excellent condition $650. Duncan 748-0086.

24" ZENITH CONSOLE COLOUR TV, older model, good condition, $150. 385-3602.

99 GROCERIES, MEAT and PRODUCE

WILLIAMS
QUALITY MEATS 795 FORT ST.
384-0525 — 384-0526
GRADE "A" FREEZER BEEF
Sides—$1.29 lb. Hinds—$1.55 lb.
Full Baron—$1.39 lb.
Cut, Wrapped and Frozen
Price per pound increase due to trim, bone, etc.

FREE POLLINATION OF YOUR fruit trees by Babe's 3,000 Beehives. Many use Babe's Honey exclusively as "Thank You". At your grocer or Phone 658-8319.

SAVE 33% WITH SUNRISE PASteurized milk. Free Home delivery, 479-1118.

SPRING LAMB, GOV'T INSPECTed. off our farm. Now taking orders, ready soon, 652-2803.

RED RHUBARB FOR YOUR freezer, 25c lb. 652-3228.

100 MISCELLANEOUS FOR SALE

ANTIQUES, WARDROBES, TREAdle sewing machines, small tables, Oak hall stand, chest of drawers, chesterfields, hide-a-beds, double and single beds, bunk beds, tables and chairs, appliances, reconditioned bicycles, lawn mowers, lots of miscellaneous items. Bill's Bargain Barn, 1006 Tillicum. 384-5235.

FROST-FREE FRIDGE, 2 DOOR, white, square, large separate freezer section, 3 shelves, 3 crispers, wood grain handle, $215. McClary - Easy fridge, white, square, 2 crispers, cross top freezer, 3 shelves, $130. Both in good condition, 477-5295.

DEMOLITION SALE, 2 HOUSES, Keating Industrial park, west of Butler Bros. on Keating Cross Roads, Sat., start 7 a.m. Stoves, sinks, tubs, electrical, shelving, hot water heater, doors, windows, oak flooring, houses must come down. Details 652-3703.

THREE-FAMILY GARAGE SALE. 10 a.m. Saturday 22nd of April, 1473-5 Banff Pl. (North end of Doncaster Dr., Doncaster Hill). Bike, furniture, deep freeze, dryer, Leggo, power and garden tools, lawn mower, lots of goodies.

OAK BAY GARAGE SALE, SATurday 10-5, 1050 St. David Street off Oak Bay Avenue. Wooden book case, dolls house, garden storage cabinet, steamer trunk, books, records, clothes, kitchen items, misc.

2 GARAGE SALES, FULFORD Harbour, Saltspring Island, one on Morningside Dr. The other on Isabella Point Rd. Follow the signs. Cars, guitars, clothing, quilts, some machinery, odds and sods, Sat. and Sun.

FRIDGE, ELECTROHOME COlour TV, 3-piece bedroom suite, mahogany, china cabinet, tea wagon, 2 table lamps, tri-light, leatherette chair in rust, chesterfield and chair, colonial, rug. All in good condition. 592-3166, after 5.

OLDER 30" MOFFAT RANGE, double bed frame with book shelf, 10x14 rubber rug underlay, handyman special Inglis portable dishwasher, 4-piece sectional chesterfield. 652-2218 after 6 p.m. only.

MOVING SALE — IRONING board, $4; washing machine, $20; 8 track stereo, $50; chesterfield, $40; fridge, $25; 5-speeed boys bicycle, $50. 479-8668.

15 CU. FT. FREEZER, PING pong table, chesterfield and chair, single bed, vanity and bench, 8' fiberglass dinghy, telephone bench and encyclopedias. 477-5246.

BASEMENT SALE, CARPENTER tools, electric cable; china cabinet, buffet, portable TV, electric typewriter (script), hydraulic jacks. 477-7750.

LIKE NEW, HARVEST GOLD fridge and stove, matching set or separate, $650 for set. Phone 479-5051.

RADIO TELEPHONE MOTOROLA VHF mobile unit, model MSR16, complete with instruction manual and two antennae. $2,000. 382-8670.

2 FAMILY SIZE FRIDGES, square, white, 3 shelves, cross top freezer, $125 and $150. Good condition, 477-5295.

SIMPLICITY 2-SPEED SUPER twin washer with high zone agitation. Moffat dryer, $300. Phone after 6, 479-7456.

HAVE PURCHASED KENMORE dryer, Selling 2-year-old Hoover portable dryer, asking $125. 385-0184.

MEN'S APOLLO BICYCLE, 5-speed, like new. 20-gallon aquarium, heater, filter. 595-1375.

STEEL GARAGE DOOR, PLUS hardware, size 6'4" high by 8' wide, 383-8904.

20-CUBIC-FOOT DEEP FREEZE, $225. Fridge, $70. Dryer, $150. New top quality vacuum, $200. 477-9858.

24" STOVE: 4 ELEMENTS, WINdow oven, smart ddeluxe dial panel $85. 477-5295.

CHESTABED, PLUM COLORED, comfy. For Rec. room, $40. 221 Edward. Phone 386-9068.

FRIDGE AND STOVE, $50 EACH, plus oil stove, tank and stand, $15. 479-3797.

FILTER QUEEN VACUUM, AS new. Sacrifice at $300. 383-8662 after 6.

100 MISCELLANEOUS FOR SALE

AUCTION
The Contents of
2 Attractive Homes
FINE
Furnishings
COOMBES - SMALL & BOYES
(Mahog., Walnut and Teak) Suites
RUGS
REFRIGERATORS
DEEPFREEZE, etc.
FRIDAY,
7 P.M.
KILSHAW'S
Auctioneers Ltd.
1115 FORT ST. 384-6441

For your sale or cash guaranteed appraisal call KILSHAWS

COMMERCIAL
KITCHEN EQUIPMENT
Liberty food warmer — $100.00, new cold food transport units (20"x31"x26") $115 ea., Garland deep fryer — $375.00, Beatty grill model G34-2 — $395.00, Toastmaster 4 slice toaster — $245.00, NCR model 1900 cash register — $100.00, 5' diameter round conference table and 10 upholstered chairs — $550.00.
Slalom water ski — $20.00, best offer on 2 to 4 gal. stainless steel tanks, steel shelving, ¼ - ½ HP electric motors, Co2 guages, 65 gallon stainless steel mixing vat single serving Reynolds ice maker. 384-9865, 384-8232.

Mel's BARGAINS
USED FURNITURE
2 pc. Kroehler turquoise chesterfield suite $325; small Roy fridge $125; 24" coppertone range $130. 3460 Quadra, 384-3152. Chargex available.

EATON'S WAREHOUSE STORE
749 View St.

MAYTAG
Washers and Dryers
— Dishwashers —
BUY WITH CONFIDENCE
BUTLER BROTHERS
383-6911
1720 Douglas

PS
"THE PLASTIC SHOP"
2105 DOUGLAS ST., 386-1477. ONE STOP SHOPPING FOR ALL PLASTIC PRODUCTS, Industrial Plastics.

DO IT YOURSELF
UPHOLSTERY
Supplies, tools and materials. Rubber or poly by the sheet or piece. Huge selection of upholstery fabrics in stock at lowest prices. 478-0522, Tillicum Upholstery, 2612 Sooke Rd.

TRUCK CANOPY, 8X6X30". Needs slight repair. $300. Rockwell 2" power block plane, $45. Wren electric hand plane, $55. Convexionaire propane space heater, 14,000 BTU's, $45. 3" jointer with motor, $125. Enterprise oil range, with 60-gallon tank, $200; 478-3858.

GARAGE SALE
Saturday, April 22nd 10 a.m.-4 p.m. Two chesterfields, chair, headboard for single bed, skiis, paints, shelving, mirrors, sewing machine and much more. Moving must sell. 477-7463, 1608 Long Acre Drive.

LARGE TRADE-IN
ALLOWANCES on ranges, refrigerators, washers and dryers. Wolf's Home Appliance Centre, 709 Johnson. 386-1032.

PLANT DOCTOR
Consultant, decorating service and sales from the PLANTARIUM, lower Commerce Mall, next to View Parkade, 383-6222.

EXTERIOR PURE LINSEED OIL stain, especially manufactured for cedar and rough lumber. Springtime special, $9.98 per gallon. Waddell's Painting Supplies, 6640 Sooke Rd. 642-4232.

UNIVERSAL TRADING CENTRE 584 Johnson, Upstairs Warehouse. Bargains. Tools, furniture and fridges, curios, glasswear, pictures, stereos, cameras and jewellery. 383-9512. We Buy, Sell and Trade.

FABRIC SALE
Hard wearing nylon and Herculon for campers, trailers or boat cushions. Reg. $7.95 to $11.95 Special $4.95 per yd. 478-0522, Tillicum Upholstery, 2612 Sooke Rd.

21 YARDS WHEAT TONE SHAG, 23 yards brown tone carpet, almost half price. Also, 80 yards cushion floor, under half price. 385-4236.

STORE EQUIPMENT
Lighting fixtures, unique clothing racks, mirrors, adding machine, counter glass, hangers, awning, plus misc. phone 384-9632.

USED KIRBY VACUUM cleaner, excellent condition, $125. G.E. floor polisher, like new, $25. 479-6344.

CURVED IRON STAIRWAY, $1,200; Jacuzzi, $800; 1 Persian rug, machine made in Belgium, $400. 384-3690.

INCINERATOR BARRELS, $6 DElivered, screens and covers extra. Old barrels removed, reasonable. 479-4067 after 6, before 8 a.m.

KITCHEN SUITE $75, CHEST OF drawers $25, acoustic guitar $50, solar blocks 50c each, assorted boards, slant board $10. 477-3110.

SHIELING NURSERIES FINAL clearance, Japanese maples, flowering shrubs, bamboo, 600 Brookleigh.

FLY SCREENS FITTED, VERY professional, Ditto patio screen doors, all colours. Mr. Duncan 365-4258.

LAWNMOWER
Sunbeam electric — top of line, 3 years old, complete, $75. 4357 Shelbourne St.

CAR-TOP CARRIER (SEARS), excellent condition, offers. Riveria golf club cart. 592-7293.

3 PAIR DRAPES, ONE PAIR long, two pair short, $25. 25-cubic ft. ferezer, $100. 386-9296.

EUREKA VACUUM CLEANER, new, used once, metal ironing board, never used, 382-9787.

HUMIDIFIER, KENMORE, $30; Moffat freezer, very good condition, $140; 383-2785.

8-MONTH-OLD WESTINGHOUSE fridge, $350; Admirals stove, $250, both Harvest gold, 474-2638.

RING DIAMONDS AND SAphires, beautiful setting, valued at $565. Offers. 385-0254.

GARAGE SALE, APRIL 22ND, 752 Victoria Ave., everything must sell.

GARAGE SALE; APRIL 22 AND 23, miscellaneous items, 2723 Prior St.

CABINET SINGER SEWING MAchine. Good condition. $90. 1048 Lodge.

ROYAL MANUAL PORTABLE typewriter, as new, $125. 385-1130.

USED GOODS STORE
3932 Douglas Street.

21 CU. FT. FREEZER, $225 OR best offer, 478-7324.

100 MISCELLANEOUS FOR SALE

OUR NEXT SHIPMENT IS ARriving and we have stock overflowing out our doors that must be sold. John Broadwood and Sons baby Grand piano was $2,495, now $1,195. 6 piece oak dining room suite, was $995, now $595.95. Oak, walnut and mahogany wardrobes from $99.95. Marble top washstands $89.95. Mahogany and oak headboards and footboards from $59.95. Oak side boards from $79.95. Large selection of mirrored vanities in oaks and mahoganys from $69.95. Financing available OAC at department store rates. Open 7 days and nights. Only 15 minutes from town, 10 from Woolco. Pete's Place. 786 Goldstream, 478-6000.

LESS THAN 2 MONTHS OLD, matching Simmons Beautyrest Quintessance double mattress and box spring, the Rolls Royce of beds, original owners paid over $600, in immaculate condition at $299.95. Victorian mahogany Chaise lounge was $995, now $595. Large oak desk, bookcase combination. Was $795, now $299.95. Woodburning kitchen stove, was $800, clearance $295. We need space. Financing available OAC at department store rates. Open nights, 15 minutes from town, 10 from Woolco. Pete's Place, 786 Goldstdeam, 478-6000.

QUALITY FURNITURE
As new, Small and Boyes tiffany couch, block-cut russet velvet; solid pale wood extension dining table with 4 cane chairs; designer peach thermo back drapes, 1 pair 75x84, 2 pair 120x84, with matching quilted spreads; antique brass fire tools, lamps. Misc. interesting items, 1731 Rockland, top apartment.

IT'S TIME
For Spring Servicing on your lawnmower. Specializing in Toro, Lawnboy, Tecumseh and Briggs and Stratton.
KEN PRASING EQUIPMENT
SALES — PARTS — SERVICE
478-9313 934 Goldstream

RINGS
Matched wedding and engagement set, complete with 5 stones, mounted in a unique Birks exclusive setting. Appraised value $1979 (diamonds 1579, 18 Karat gold setting, $400). Asking $1250. 388-5464, pager 730.

AVOID HOT STICKY VINYL upholstery in cars, motor bikes, recliners, wheelchairs, etc. See the washable sheepskin specialists, Merino, Lower Commerce Mall, across from Eatons on Douglas. 388-6651.

DEMO SALE
Lumber 2x6, 722 Market St. 386-8838.

GARAGE SALE SATURDAY April 22, at 1130 Finlayson St. New and used items. Proceeds to a B.C. Championship Volleyball Team to go to Canadian Finals in Montreal. No sales til 10 a.m.

20' FIBERGLASS BOTTOM BOAT and 30 horsepower Johnson motor, $500.; tent trailer, sleeps 6, $350; 1966 Chev Belair, 4 door sedan, automatic, offers. Monday to Friday anytime, 474-1766.

BASEMENT SALE; ANTIQUE cane bed, colonial living room suite, coffee table and end table, bunk beds, books, etc, 1221 Sunnyside, 383-0696.

FACTORY HARDTOP TRAILER, sleeps four, $450; 60-18" cedar block, $100; one Craftsman chainsaw, 14" bar, $75; 60' cedar hydro pole, $45, 642-4272.

24" PINK RANGE AND FRIDGE $175 pr; green hideabed $175; 5 pc. arborite dinette $55. Mel's Bargains, 3460 Quadra, 384-3152 Chargex available.

WRINGER WASHER, CHESTERfield and chair, 9x12 wool rug, oil cook stove, double bed with matching dresser, other items. 595-0620 after 6 p.m.

BRAND NEW 4X8 GLENDRON pool table, 1 cue and set of snooker balls, must sell immediately, $250 firm, phone 474-2502 between 5-7 p.m.

GARAGE SALE
Used lumber, hardware, tools, many interesting household items. 384-0326. 726 Powderly Ave., Open 7-9 p.m. April 19-24th.

TWO LEATHER SUITCASES with shoulder strap, electric crock pot, two table lamps, living room drapes, brown, short. Cheap. 382-0538.

QUEEN SIZE SOFA BED, $150. Queen size bed $100. 9x12 plush rug, $100. Call 595-1921 after 10 a.m.

ALUMINUM CANOPY FOR short box truck, $150. 18' Cabin boat, needs work, $150. 656-6471 after 5.

TORO RIDER, NEW NEVER used, 8 horsepower, electric start. Grass catcher unit. Cost $1,265. Sell for $995. 479-0645, after 5 p.m.

FINE QUALITY LONG SHAG gold carpeting. Approx. 50 sq. yds., $4 per yard or nearest offer. 598-5081.

7¼" PISTON POWER SKIL SAW, Bought for $200, used 3 weeks, got power. $150 or best offer. 385-7072 before 6 p.m.

26 CU. FT. ADMIRAL FREEZERS only $338 with approved trade. Butler Brothers, 1720 Douglas, 383-6911.

KITCHEN TABLE, 4 SWIVEL chairs, as new; 19" portable Admiral black and white TV, and stand, 478-4681.

GIRLS WHITE VANITY DESK and dresser, $85; Curtains, $8; Dog house, $10; Wall mirror, $10. 382-2664 evenings.

SMITH CORONA 2300 AUTOMATic return, pop-in, pop-out tape, complete with carrying case, $225 or best offer. 477-5984.

WATERBEDS
478-7345 DAY OR NIGHT

Office Desks
30"x60", new. Private. 656-5929.

OUTDOOR INCINERATOR BARrels. Ready to use. $5.95 delivered. 383-1328.

T.V. BLACK AND WHITE AND household furnishings, good condition. 479-0574.

LAWN BOY LAWNMOWER, MODern bathroom fixtures, fire brick, mesh playpen. 658-8893.

1974 VIKING 2-SPEED DELUXE dishwasher, good condition, $145. 592-6075.

FIVE CEMENT PLANTERS; ONE tire and spare wheel E78-14; tent. 383-7396.

REGIONAL APPLIANCE
SERVICE guaranteed, sales parts.
386-3117 464 BURNSIDE E.

ANTIQUE BRASS BED, mattress and spring, phone between 12 noon-5:30. 382-1043.

HOUSE CONTENTS SALE, ALL must go, 2-1741 McKenzie Ave. 477-5984.

SCREEN REPAIRS
B.C. ALUMINUM 3930 DOUGLAS

2 KITCHEN TABLES; WOODEN highchair, good condition, $6 each. 384-1385 after 5.

BEGINNERS SET OF GOLF clubs and bag. $35. 595-0216, after 5.

GARAGE SALE
Saturday April 22, 10 a.m.-4 p.m., 32 Howe St.

4 PIECE BEDROOM SUITE, DINette suite, 39" bed, and swing set, 592-0535.

TWO WOODEN CHAIRS, MANS 10 speed Apollo, 2 motorcycle helmets, 384-8475.

ELECTROHOME ORGAN, MODEL Carousel, with bench, like new, $900, 477-2830.

V.I.P. SPA MEMBERSHIP, 5 years, value $780, asking $450. Call after 5. 386-6215.

15 GALLON FISH TANK, ACCESsories included, $50. 384-8264.

ATCO REEL MOWER $100; SUFfolk reel mower $100. 595-7258.

3 KILOWATT PORTABLE GAS driven generator, $325. 478-3940.

GARAGE SALE. 477-3886. Drapes and waders, etc.

UPRIGHT FREEZER FOR SALE. Call after 5:30, 386-6451.

RED AND BLACK SATIN BEspread and drapes, offers, 652-3500.

45-GALLON OAK WHISKEY BARrels, good condition. $15. 383-1328.

16 CU. FT. FREEZER, GREAT condition, $225 or offers. 479-0339.

$150 WHITE SINGLE DOOR fridge, near new. 595-5446.

KENMORE VACUUM, NEW $250; Phone 477-7150.

100 MISCELLANEOUS FOR SALE

SCARCE ITEMS
Telephone table and chair $69; Nest of tables $149; Compact vacuum $69; British India rug 9x14 $299; Solid walnut dining table and 6 chairs $599; Console dining table $189; Duncan Phyfe drop leaf dining tabvles $169. to $279; Sets of 4 dining chairs $99. to $259; Studio couch $119; Drop arm loveseat $149; Corner china cabinet $339; Mahoigany china cabinet $299; 2 pc. French Provncial chesterfield $179; Tea wagon $299; Drop front Secritaire desk $499; Oak Dressing Table $119; Maple dresser $159; Cedar chest $129; Pine chest of drawers $149; Students desks $32.95 to $109; Hoover portable dryer $129. Use your Chargex or Master Charge.
PANDORA FURNITURE LTD.
1050 Pandora Ave. 383-6319

JUST ARRIVED HEAVY carved 9 piece solid oak dining suite by Krug, appraised value $5000 plus, superb condition, $2395. 10 piece Burled mable dining suite, special $995. 10 piece heavy golden oak, $1495. Victorian framed prints. 6 piece Mahogany dining suite, $249.95. Superb 8 piece inlaid mahogany Sheraton style dining suite, oval pedestal table, 6 chairs, including 2 armchairs and buffet, reg. $2000 now $1295. Fianacing available OAC, department store rates. Only 15 minutes from town and 10 from Woolco. Open nights and Sundays. 786 Goldstream. Pete's Place. 478-6000.

MOVING MUST SELL
Double bed with headboard and foot board, box spring and mattress $75. 2 single beds, box spring and mattress included, matching pair $40 each. Wringer washer, brand new, spiralator, safety wringer G.S.W. Easy, $100. Dining room suite, three chairs $20, older chesterfield with three chairs including new chair covers $25. Two gas lawn mowers, antique dresser with mirror and matching chest of drawers, 10 gallon aquarium all accessories. $30. Odds and ends dressers and tables. 384-8466.

VACUUM CLEANERS
Over 200 reconditioned and guaranteed fom $25-$300. Current models: Electrolux, Kirby, Filterqueen, Hoover, 2 Compact demos, 2 used Compacts. We take trade-ins. Mr. Sweeper, 2 stores: 906 Esquimalt Rd. at Head St. and 8-310 Goldstream, New Commerce Mall, 474-1011, 386-3717.

DISTRIBUTOR CLOSES OUT business, selling balance of stock from home. Large quantity of vanity basins, all colours, $20. each, stainless steel sinks all sizes $18 and up, mobile home axtes with electric brakes and 2-8 ply tires suitable for making utility trailers $75. per set. 382-9437.

ODDITIES
Window doors, leaded windows, fixtures, collectibles, etc. Wemu st make more room for new shipment of stained glass supplies.
WATERGLASS STUDIO
1119 Vancouver St., 384-1515, 10-5 p.m.

BEDROOM DRESSER SET, $100. Admiral Modular stereo, $100. Autoharp, $55, waist massager, $55. Pioneer amplifier, $100. Needle point framed picture, $25. Portable 19" television, $15. Kirby vacuum, $35. Pair transceivers, $15. 385-4805.

FLEETWOOD 23" COLOUR TV, portable and console black and white TV, double bed, single bed, vacuums — Kirby, Hoover, Eureka upright, Filter Queen, sewing machine, basket chair, hostess chair and coffee table, misc. articles. 388-6297.

STANDING 8" CIRCULAR SAW, shop built, accurate rip and cut off fences, non-tilting arbor, $35; 10" Delta homecraft band saw, excellent condition, extra blades, $75; 477-1759.

GIANT GARAGE SALE, SAT. and Sun. 3420 St. Mathews St. (off Derby and Shelbourne), 9-4. Antique furniture, silver, china, T.V., deep fryer, playpen, Snugli, linen, waterbed, lots more.

ROYAL DOULTON STRASBOURG pattern dinner china, 57 pieces, setting for 8, used only 3 times, present cost over $1000. Sacrifice for $500 or best offer, Ganges 112-537-5003.

FREE THIS WEEK ONLY — A ticket on a log cabin quilt draw, with every order of $10 or more on winter clothing clearing at half price, Vi's Thrift Shop, 1500 Haultain St.

SOLID STATE CONSOLE stereo. $100. New patio table and base, $40. Storm screen door $20. Table lamp $15. Lots of Christmas decorations $25. Plants etc. 382-5068.

MID MONTH BARGAINS
Can't be beat. Pot cupboards from $36; sets of chairs from $75; buffets from $99; etc., etc. at Axiom, 546 Herald, 383-4214.

COLONIAL CHESTERFIELD suite, occassional tables, record player, easy chair, drafting tables, Christmas lights, antique mirror, assorted misc. items, 383-5818.

ESTATE SALE — FISHING tackle, power and hand tools, furniture, camping equipment, bedding, etc. Saturday 9-4, 2880 Ilene Terrace.

STEEL STAIRS, TWO SOLID wood doors, windows, 8"x8" H beams, angle iron, channel iron. 388-9079.

50 PATIO DOOR SCREENS, $5 each; 100 aluminum windows, $10-$35; other misc. items. 479-7256.

8-MONTH-OLD FILTER QUEEN with powerhead, $400 or nearest offer; roller skates, like new, $35. 383-8455.

LADIES NEW 10 SPEED BICYcle, $80 or swap for two goats, one billy and one baby neutered male. 3-4 months. 743-4911.

REFRIGERATORS
New 10 cu. ft. apartment, sized, gold Admiral Fridges. Surplus stock at wholesale. $275. 595-1210.

TWO CHILDREN'S DESKS, $25 and $35. Sewing machine and accessories, $100. Set of Everymans Encyclopedias, $50. 477-8140.

TWO 12 VOLT 110 VOLT NORcold fridges, good shape, $200 each, 642-3298.

FOR SALE — ONE MULLER 18 by 20 Delta Wing Hang Glider. 388-4515.

EVEREST JENNINGS PREMIER battery operated wheel chair, new condition. 478-2147.

3 PIECE BEDROOM SET, metal shelving unit, 3 rugs, all good shape, Phone 384-8217.

THREE NEW 9X12 SHORT PILE beige wool carpets. $150. each. 384-4125.

KENMORE PORTABLE WASHER and Dryer, white, pair, $475. 479-5972.

C.B. RADO, SCANNING PROgrammable radio, diamond ring. 384-4376.

HOT DOG BUN WARMER, almost new, cost $1100, now $400. 384-3611.

NEAR NEW BAYCREST PORTAble dishwasher, $350 or best offer. 595-0216 after 5.

CARPETS, 31 SQ. YDS. BEIGE-green shag, clean, new condition, $5 sq. yd. with underlay. 479-7242.

DISHWASHER, PORTABLE white kitchenaide, 4 years old, good condition. $250. 652-9937.

WINCHESTER, MODEL 94, Apache carbine, gold plated, in box, $500 or best offer. 386-0355.

CHESS TABLE WALNUT ASH and mahogany 2½" square pedestal style, $50. 478-5751.

TWIN BEDS, LIKE NEW, NO mattress, white suitcase, 598-6235 after 6.

DOUBLE BUNKS (HOMEMADE), $50. Old classical records (collectors?), 656-4295.

OIL STOVE AND SPACE HEATer; Hoover washer spin dryer. 384-4018.

VIP HEALTH SPA MEMBERSHIP for sale. Offers accepted under $190. 4 years left. 598-6261.

DEEP STEAM CARPET cleaner, easy to operate, extras. $1500. 652-4191.

NEWLY TANNED BLACK BEAR hide rug, full head mount, asking $450. 656-6891.

FABRICARE
20 percent off upholstery fabrics. Call now 595-5245.

CHILDREN'S SAND BOXES, 4x4x8 with sand, $16. delivered. 383-0974.

GOLD PORTABLE VIKING AUtomatic washer, 6 months old, $195. 478-6738.

BROADLOOM CARPET FROM motel renovating program for sale, 386-2812.

FREE WRINGER WASHER, AND old fridge, 478-4339.

100 MISCELLANEOUS FOR SALE

MARQUETTE 2-DR. FRIDGE, $129.95; 4' Beautyrest mattress and box spring, $90; 30" Avocado Westinghouse deluxe range, $138; 24" Viking range, $79.95; Speed Queen washer, as is $25; 4-cushion gold tweed sofa and chair, $58; Cogswell rocker, $30; Good selection used freezers $128 and up; Colonial sofa and swivel rocker, as new $399.95; large dresser and mirror, $75.

TheTraders
388-6264 715 Finlayson
Open nights 'til 9 p.m.
Sat. 'til 6, Sun. 12-5

HOT TUBS
Economical, sturdy,
11' diam.
SPECIALS & EXTRAS
Pacific Aquaculture Ltd.
595-7788

GARAGE SALE, ANTIQUES, collectables, knick-knacks, kitchen ware, misc., small furniture. Men's Raleigh 10-speed, five oak chairs, Singer tredle sewing machine, Singer hand macnine, 53 piece Colport "My Fair Lady" china. Lady's clothes, many more items. Saturday April 22nd, 10 p.m., 2867 Rockwell Avenue, 384-3309.

20% SALE
RIGA UPHOLSTERY
Discounts on selected fabrics for April
Furniture—Boats—Campers
Visit us in Market Sq. or call 383-7621 for estimates.

GIANT GARAGE SALE
3 Family collection includes tent, barbeque, lawn chairs, portable typewriter, microscope, paintings and picture frames, drapes, 5 speed bike, china, and many misc. items. 1473 — 4-5 Banff Pl. North end of Doncaster Dr. Saturday 10 a.m.-4 p.m.

MAGNIFICENT
Black bear rug full head with open mouth, trimmed with red felt, measures 6x6' offers to $400. Also large Phillipss cabinet stereo combination with tapedeck, offers to $300. New cost $695. 382-0486.

BASEMENT SALE SATURDAY April 22nd, 10-4. Colored TV, older model radios, man's 3-speed bike, standard typewriter and stand, small radio and misc. household items. 2466 Mount St. Michael. 652-3109.

FRIDGE-VIKING FROST-FREE, 16 cu. ft., $250; Chrome kitchen table, 4 chairs, $75; Viking stove, 24" $50; single bed, box spring, mattress and headboard, $35; 477-8917.

EMHART 911 SMOKE DETECtors. The best available. Special $39.95, complete with battery.
PRICE'S LOCK AND SAFE LTD.
847 Fort Street 384-4195

CHAINSAWS
Alf Becker and Son Ltd.
2981 Tillicum 384-6414

AM-FM STEREO RECEIVER and 4 speakers. 8½ cu. ft. fridge, offeds. 477-6086.

NUMEROUS BOOKS AND records for sale. Varied selection. Call 384-9422.

NINE UPPER, FIVE LOWER, birch kitchen cabinets with counter, and ss sink. $500. 477-5177.

FREEZER 23 CU. FT. VIKING deluxe. Immaculate condition. $275. 479-8351 after 6.

15 CU FT. OLDER FREEZER, good running condition, $100. 598-2846 after 5.

DOGHOUSE, MEDIUM TO large. Aluminum roof and sides, $25, 658-8996.

CORDLESS GRASS SHEARS, WILkenson standup shears, $10 each, 658-8996.

ARGUS SLIDE PROJECTOR, manual, 7 cartridges, new condition, $60. 658-8996.

SMALL CAST IRON TABLE SAW, stand motor. 383-5658, evenings 383-1656.

NEARLY NEW ROLLER SKATES and drum for sale. 595-7679.

PAMPAS GRASS PLANT. $1.00 each. 384-0306.

WALNUT TWIN BEDS, 2 PAIR of gold drapes, 652-2474.

PORTABLE SEWING MACHINE $90, excellent condition, 388-5004.

101 CHILDREN'S MISCELLANEOUS

ROCKING HORSE, PERFECT condition $20. Outdoor swing set never outside perfect condition, $40, childs tractor trailer set $10, boys clothing size 4-6, excellent condition, hardly worn. 384-8466.

CHILDRENS SCHOOL DESK, metal frame and seat $12.50. 592-6349.

COLONIAL CRADLE ON STAND, almost new condition. Kiddies print polyester drapes. 388-6586.

TOYS, SPORTS, LEGGO, ETC. (See three family garage sale 1475 Banff Pl.).

NEW CHILDREN'S FURNITURE, factory price, 388-6814.

103 MISCELLANEOUS WANTED

CASH
For old clothes, old linen, old china, old furniture and collectables. 385-9878.

SQUARE DEAL BUY
Aluminum — lead — copper — brass—BEER bottles—pop bottles. 383-1221, 1126 Hillside. 383-1601

PRIVATE, WILL PAY CASH FOR Canadian and U.S. silver dollars, $3 and $3.50 each. 388-7167 anytime.

HIGHEST PRICES PAID FOR all your household items. Universal Trading Centre, 584 Johnson St., 383-9512.

FILING CABINETS, DRAFTING supplies, stools and engineer's level. Phone 479-6760 or 477-1748 after 5.

$ CASH $
Books, comics, magazines. Snowden's Books. 619 Johnson St. 383-8131.

GOOD USED RECORDS, ESPEcially old 45's. 385-9063 around supper time.

OLD CAR BATTERIES, RADIAtors, copper, brass, lead. 383-1328 526 David.

WANTED — AIRBRUSH GOOD quality, for use on plastic models, 656-3317.

WANTED SUPPLY OF 45-gallon steel barrels, $2 each picked up. 479-4067 after 6.

HUMMEL (GOEBEL) ANNUAL collectors Plate 1971. Victoria Press Box 651.

WANTED: REFRIGERATORS, freezers, ranges, washers, dryers, dishwashers. 592-4222.

WANTED TELESCOPE WITH zoom lens and rotating tripod, 477-0648.

PIANO, REASONABLY PRICED, drapes and china cabinet, 383-7859 after 5.

WANTED: MAPLE DINING chairs and wheel barrow. Call after 1, 592-4667.

WANTED CANOPY FOR LONG box import truck. 656-2269 anytime.

WATERSKIS PAIR AND SLOlam, also gas type barbecue. 656-4542.

WANTED: PATIO FURNITURE, umbrella table and chairs, 652-5813.

POST-HOLE AUGER FOR 3 point hitch. 642-4110.

RADIAL ARM SAW OR TABLE saw, 721-3407.

WANTED: ELECTRIC KILN, 479-4663.

WANTED CAR HOIST, ELECtric preferred. 479-2065.

WANTED: LADIES 5 OR 10-speed bike, good shape. 598-3929.

FRIDGES AND FREEZERS bought. 598-7422. All-Temp.

SELL OLD BOOKS TO THE Haunted Bookshop. 382-1427.

WANTED — PLYWOOD, 10'x30"x1". 477-1485.

TELEPHONE ANSWERING MAchine, remote preferred, 382-0919.

PIANO WANTED, ANY CONDItion, 384-3985, 479-0175.

WANTED; 10 SQUARES, 24" barn shakes. Evenings, 478-6694.

103 MISCELLANEOUS WANTED

LUNDS
386-3308 926 FORT ST.
APPRAISALS
For All Purposes
AUCTIONS
Tuesday and Friday

CASH!!!
FOR USED GUNS
Robinson's

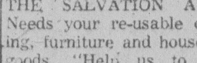

1307 BROAD 385-3429

THE SALVATION ARMY Needs your re-usable clothing, furniture and household goods. "Help us to help others." Family Thrift Stores. Victoria, Sidney and Langford. For pickup — 386-3295.

BOOKS ON HOW TO REPAIR watches, clocks, jewellery, and gemology, would like to set up a hobby after retirement; have a lathe, stake, and sundry tools, but require many more. Phone 382-2131.

KENMORE, INGLIS, WHIRLPOOL, SPEED QUEEN, SIMPLICITY WASHERS AND DRYERS; SQUARE CORNERED FRIDGES, WORKING OR NOT, 478-6000 or 478-5449.

MOVING?
We buy for cash your good used household items, knick-knacks, etc. 386-8863, nights 386-6634.

109 MISCELLANOUS TO RENT

TYPEWRITERS
Student rentals, manual $9 per month, $25 for 3 months, electric, $25 per month, City Office Equipment, 386-8396.

IS YOUR TELEPHONE UNATtended? You could be losing business. Interconnect rents answering machines. 384-0511, 2586 Quadra.

SAWYER SEWING CENTRE
RENT TO OWN — Domestic and Industrial sewing machines
40 FORT 388 [illegible]

MONTH TO MONTH
Piece or Group
CAMOSUN FURNITURE RENTAL
942 Fort St. 383-3655

115 SWAPS

WILL TRADE 1977 LINCOLN MK. V, fully equipped, one owner, 10,800 miles, like new, plus '76 Fiberform Baja 24 ft. Command Bridge, excellent condition, many extras. For larger power cruiser or motor sailer, preferably diesel. Approx. value $36,000. Contact Rolly, 9-6, 386-8385. Palm Motors Ltd. 3342 Oak St. D-00641A.

966 SQUARE FOOT 3-BEDROOM mobile home, excellent condition, close in; wil ltake auto., shop tools, boat, etc., as down payment and assume financing or lease purchase may be arranged. 478-5559.

1976 SUZUKI TS 250 WILL SWAP for older two door, convertible or whatever. call 479-1766 after 5 or weekends.

1962 CHEV 4-DOOR SEDAN, V8, automatic, tested till '78 $350 or nearest offer, trades welcome. 382-4493.

WILL SWAP 1968 OLDS CONvertible for a nonconvertible car. Valued at $1,200-$1,500. 474-2664 after 5.

SWAP 1975 LTD FORD WAGON for small car and cash. Or Volkswagen Van. 595-3793 evenings.

SWAP '65 CHEV WAGON V-8 auto. Value $400. for trail bike. 479-5416.

116 COINS and STAMPS

PAYING $5.50 FOR 1977 PROOF silver dollars, also buying silver coins. 1978 proof dollars now in stock. Van Isle Coin, 831 Fort, 382-6331.

WANTED, CANADIAN SILVER coins, 1966 and before. Also U.S. silver coins, 1964 and before. Paying top prices. 478-8580.

SMALL FIRST-DAY COVER COLlection in Lighthouse Album, $35. 477-0661.

117 ARTS and ANTIQUES

OUR NEXT SHIPMENT IS ARriving and we have stock overflowing out our doors that must be sold. John Broadwood and Sons baby Grand piano was $2,495, now $1,195. 6 piece oak dining room suite, was $995, now $595.95. Oak, walnut and mahogany wardrobes from $99.95. Marble top washstands $89.95. Mahogany and oak headboards and footboards from $59.95. Oak side boards from $79.95. Large selection of mirdored vanities in oaks and mahoganys from $69.95. Financing available OAC at department store rates. Open 7 days and nights. Only 15 minutes from town, 10 from Woolco. Pete's Place. 786 Goldstream, 478-6000.

JUST ARRIVED HEAVY carved 9 piece solid oak dining suite by Krug, appraised value $5000 plus, superb condition, $2395. 10 piece Buried maple dining suite, special $995. 10 piece heavy golden oak, $1495. Victoria framed prints. 6 piece Mahogany dining suite, $249.95. Superb 8 piece inlaid mahogany Sheraton style dining suite, oval pedestal table, 6 chairs, including 2 armchairs and buffet, reg. $2000, now $1295. Financing available OAC, department store rates. Only 15 minutes from town and 10 from Woolco. Open nights and Sundays. 786 Goldstream. Pete's Place. 478-6000.

FURNITURE CLEARANCE TO make room for tourist season stock. Real savings. Solid oak roll top desk, regular $1095, sale $995. Large light ash linen press and wardrobe, mid-Victorian, regular $689, sale $495. Carved walnut mirrored side board, regular $1095, sale $949. Adam's style round mahogany dining table, regular $529, sale $395. Several chests of drawers, oak and mahogany. Handy occasional tables. Mirrored wardrobes with carving and inlay, all at bargain sale prices. The Blue Urn Antiques, 1133 Fort, near Cook St. 382-9913.

MID MONTH BARGAINS
Can't be beat. Pot cupboards from $36; sets of chairs from $75; buffets from $99, etc., etc. at Axiom, 546 Herald, 383-4214.

ANTIQUE DRESSER WITH round mirror, good condition, $150. After 5 p.m., 385-4128.

FURNITURE REPAIRED. ANtiques our specialty. 478-2539.

120 GARDEN SUPPLIES

JOHN DEERE IDING MOWERS, lawn and garden tractors and equipment. J. Grieve Motors Ltd., Saanichton. 652-1642.

GARDENERS, FIR BARK mulch. Sawdust, $5 per yard, minimum delivery $35. 479-6560.

12 HORSE GARDEN TRACTOR with mower, electric start, hydraulics, automatic, $975. 479-2209.

6 H.P. TORO GARDEN TRACTOR with mower, great shape, $350. 652-1562.

8 H.P. GARDEN TRACTOR WITH mower, in very nice shape, $650. Phone 652-1562.

HOWARD ROTOVATOR, 2 CYLINder, dual wheel, $850 or closest offer. 479-2209.

ATCO REEL MOWER $100, SUFfolk reel mower $100. 595-7258.

Fertilizer

WESTMONT FARMS
Dried chicken manure, 40-lb. bag picked up $1.25, 10 bags delivered $15 or 50 bags delivered $55. 656-4696.

OLD COW MANURE, NO SAWdust, 4 yards, $36; 7 yards $49, 14 yards $92, bag $2. 595-0773.

SAANWOOD FARMS LTD.
Cow manure, 652-2026 or 652-1743. No Sunday calls, please.

WELL AGED HORSE MANURE. Six yards delivered, $40. 652-2517.

Greenhouses

B.C. GREENHOUSE BUILDERS. — Quality aluminum-glass hobby greenhouses. For information — brochures, write 783 Hutchinson or phone 385-2841.

ALL ALUME GREENHOUSES. Prefab aluminum kits or custom built. Call Altek Industries Ltd. 721-3665.

120 GARDEN SUPPLIES

Plowing, Rotovating and Cultivating

385-8198
ANYTIME
4 Bros. MAINTENANCE
ROTOVATING, YARD CLEANUP, POWER RAKING, AERATING, LAWN SEEDING PREPARATION. Equipment for any size garden.
FREE ESTIMATES

DAVE'S LOW-COST
ROTOVATING
479-4513
LARGE AND Small Gardens

RELIABLE ROTOVATING
Light, shredded results. Saanich, Oak Bay only.
477-3962

COOPER-RHOADES
TRACTOR SERVICE
478-3143 or 477-5167
Grass or brush mowing, rotovating, loading, hauling, lot cleanup.

DON'S TRACTOR SERVICE
477-3913
We rotovate, plow, cut grass and brush also, loading and hauling.

IT IS NOW TIME TO HAVE your vegetable garden rototilled. Call E. Jacobsen's Garden Maintenance. Scandinavian workmanship serving Greater Victoria. 479-6422.

RAMSAY'S LARGEST MOST powerful walk behind tiller, enters 32" gate, no job too large or too small, average garden, $15. 598-6541.

KAYTER'S ROTOVATING SERvice, no job too big or too small. Powerful machine, enters small gates. 383-8269.

HAROLDS ROTOTILLING
Powerfull 20 hp machine will enter 30" gate. 478-6832, 479-8328.

LUSH LAWN AND GARDEN SERvice — rotovating and commercial grass cutting. 479-3687.

ED'S TRACTOR SERVICE
Rotovating vegetable gardens, levelling etc. 479-2204.

ROTOTILLING, ANY SIZE GARden, free estimate. Pete. 384-7961 after 5.

TED'S TRACTOR SERVICE
478-4059 or 478-1490
Rotovating, leveling, Hay cutting

STAN'S ROTOVATING, SMALL gardens rototilled, Brentwood, Central Saanich, Sidney. 652-3704.

KEN'S ROTOVATING, SMALL gardens rototilled, and long grass cut, reasonable rates. 479-1213.

VEGETABLE GARDEN ROTOtilling. 478-5755.

Seeds, Bulbs, Plants and Shrubs

DAHLIA TUBERS, CHRYSANthemum plants, Moneymaker Tomatoes. Now ready. 384-9976.

Topsoil, Rocks and Fill

SCREENED TOPSOIL WITH sand and menure	$12 C.Y.
Minimum Delivery	6 C.Y.
Garden Sand	$3 C.Y.
Plus Delivery	
Sand — Fill	
Road Gravel	
Drain Rock	
Crushed Rock	
Bark Mulch — Coarse	1½"-3"
Bark Mulch — Fine	¾"-1½"

E. NIXON LTD.
Office 385-4431
Nights 479-1937
or 479-2995

"TRIO" SAND AND GRAVEL

	per ton
Washed Coarse Garden Sand	$3.50
Fine Fill Sand	$2.50
1"-1½" Drain Rock	$3.90
Road Gravel	$2.50

Office 658-5235
Nights: 388-7986
Trio Ready-Mix (1971) Ltd.

NO. 1 SCREENED TOP SOIL, mixed with sand and manure. 7 yards $65, 14 yards $120. Special mix for garden 50% sand and 50% manude $8 yard. Self pickup, 2 yards $18. 478-3322.

BEST RICH SCREENED BLACK loam with manure, 7 yards, $63, 4 yards $42, bag $2; No. 1 clean black loam, easy to spread, 14 yards, $114. 595-8129.

TOP SOIL SPECIAL, $29.95 NO. 1 screened, sand, and manure, 2 yds delivered milled cedar chips — ideal for shrubs $10.50 yard delivered. Ray 385-1811, 478-9609.

SPRING SALES!
Topsoil 10-14 yd. loads $7.25 yd. del. Pick your own up on Keating X Rd. Across from Butler Bros. 652-3951, 652-1658.

NO. 1 DARK, BROWN, sandy loam, prompt delivery, small orders accepted. After 4 p.m. Weekends anytime. 658-5172, 479-1582.

TOP QUALITY SHREDDED TOP soil, mixed with sand and manure, 10-14 yard loads. $8.75 per yard. Smaller amounts available. Peninsula Bulldozing. 479-1884.

VIRGIN PEAT SOIL
Shredded black soil, excellent for gardens and lawns, for fast delivery call A-1, 383-1532.

FOR SALE 6 ACRES OF BLACK peat soil, good fill site, offers, 479-9605.

NUMBER 1 SCREENED TOPsoil, prompt delivery, large and small orders. 658-8921.

SATURDAY SPECIAL. CLAY fill 11 to 12 yard load for $15. Delivered. 478-6909.

TOPSOIL, MUST MOVE, $5.50 per yard, minimum load 10 yards. 652-3572.

BLACK TOPSOIL, $9 A YARD, 4 yds. minimum. $15 pickup load, 478-6649.

BY SACK, FANTASTIC BLACK soil, call 382-2843 anytime.

125 PETS and SUPPLIES

REGISTERED AMERICAN Water Spaniel pups, sired by Canadian Champion, sire and dam 1975 Canadian 1st and 2nd in breed. Good show prospect, excellent hunting stock, and family dogs. Victoria 479-9406.

VERY AFFECTIONATE HOUSE trained black and white part Persian grown cat. Needs quiet adult home. Cats Protection League. 598-5731.

TIME IS FAST RUNNING OUT for three loving Labs, and one pretty poodle. Responsible owners needed. Small fee. Animals Crusaders', 385-9832.

SMALL INTELLIGENT NEUtered male dog, 6 years old, all shots, very cute. Free to right home. 595-6882.

YEAR-OLD ALASKAN MALAmute, good with children, needs new home, registered, spayed with shots. $75. 478-5988.

1½ YEAR OLD PUREBRED Rgistered Buff American Cocker Spaniel, available for Stud. 656-4542.

THIS YEAR'S SINGING CANAries, $18 each; also bird cages. 382-1744.

PUREBRED PERUVIAN GUINEA pigs, with pedigree, phone after 5, 479-4952.

BUYING A PUPPY? CALL VICtoria City Kennel Club "Watchdog" for advice. 385-2233.

OLD ENGLISH SHEEPDOG PUPpies, American Canadian champion sire, details, 743-9797.

TWO BEAUTIFUL REGISTERED Lakeland Terrier puppies. Born March 9th, 595-5382 after 5 p.m.

PET BUNNIES FOR SALE. Black and white, 6 weeks old, $5. each. 384-4273.

SPAYED IRISH SETTER, 9 months old, good with children 652-3500.

REGISTERED PURE WHITE male Afghan one year, to good home. 721-5075.

23 GAL. TANK, DYNAFLO filter, pump, fish, etc. $60 or offers. 595-1881 after 4:30.

DOG CRATE. ALUMINUM, 18"X2' deep, $50; portable aluminum pen, 4'8"x10' long, $125; 658-5853.

ONE FEMALE DOBERMAN PUP, 6 weeks old. $75. 743-2923, Shawnigan Lake.

SMALL PUPPIES FREE TO good home, 383-3293 between 4-7 p.m.

CHESAPEAKE RETRIEVER pups. Excellent hunting quality, good field trial potential. 652-2041.

FOR SALE, 1978 BANDED Gloster canary and budgies, 384-9176.

FREE KITTENS, ORANGE AND beige, litter box trained. Phone after 5 p.m., 478-1254.

PEEKPOOH PUPS, $100.
Phone 478-8405.

ORIENTAL FRILL PIGEONS for sale. Phone 384-5055.

MALTESE POODLE PUPPIES, 6 weeks old. $50. 592-3547.

ROLLER CANARIES, HENS. TOP quality champion stock. 598-3428.

125 PETS and SUPPLIES

17c FISH!!
Held over by
Popular Demand
Selection Includes:
—Tiger Barbs
—Neons
—White Clouds
—Zebras
—Pearl Danios
—Head and
Tail Lights
Huge shipment of
AQUATIC PLANTS
TROPICAL
FINS & FOLIAGE
2719 Quadra St.
Just North of Hillside
385-1000
OPEN 7 DAYS
Mon.-Fri. 10:30-9
Sat. 9-5, Sun. 1-5

SPRINGER SPANIEL PUPS, $80 3 females only, Liver and white. 478-8429.

FREE 2½-YEAR-OLD SPAYED Doberman to good home. 474-2817.

3-MONTH FEMALE IRISH SETter, free to good home. 479-9445.

YOUNG MALE GOLDEN Cocker Spaniel. 479-5868.

DOG GROOMING BY CERTIFIED groomer. 478-5262 or 478-2714.

WANTED FLUFFY WHITE male kitten, 383-5258.

SPRINGER SPANIEL PUPS FOR sale. Call 384-0277 4-8 p.m.

BORDER COLLIE ONE YEAR old, good with children. 479-0661.

BABY BUDGIES FOR SALE, $10 each. Phone 385-6019.

127 CHICKS, POULTRY HATCHING EGGS SUPPLIES

CHICKS
Barreds, Rhodes, Harco's, Buff Orpington, meat type. Also rare breeds, turkeys, ducklings and goslings, 656-4129 for price list.

THE VICTORIA FANCY PIGEON Club would like new members. For more information please call 479-9706.

WANTED: CALL DUCKS OR cross. Selling muskovy ducks and pigeons. 479-9706.

I WOULD LIKE ABOUT TWO dozen Valley Quail eggs for hatching. 595-8320.

SPECIAL ON TURKEYS
For April 22nd, $1.25, 656-4129.

LAYING CAGES, SIX CHICKENS per cage, unit length 8'. 642-5381.

128 LIVESTOCK SUPPLIES AND EVENTS

DONKEY FRIENDS
3 Eye catching coloured gentle donkey yearlings: Snow White-blackeyed "Francis Drake", White-Blue-Grey spotted "Vasko" (driving). Lovely pink coloured "Mary Lou". Jack companion only. (See picture stories Islander, Nov. 13, '77, Feb. 26, '78). 5450 Rock Point Road, Victoria, R.R.6. Donkey Breeding Farm. 478-8710, 478-6043.

LIVESTOCK AUCTION, SUNDAY, April 23rd, at 1 p.m. at Yellowpoint, 7 miles North of Ladysmith, watch for signs, featuring feeders, steers and heifers, and also poultry. Any livestock or farm machinery invited. For information 245-4283.

EXPERIENCED WESTERN RIDing Instructor available. History includes wins in QH and Open Events such as Cowhorse, Halter, Pleasure, Equitation, Cutting and English Events. Instruction for all ages. Phone 478-1143 after 5 p.m.

SPIRITED 12-YEAR-OLD REGIStered half Arab Bay gelding, $450. 5-year-old registered ¾ Arab mare, very gentle, $550. ⅞ Arab gelding, 15 months old, offers. 474-2030.

FOR SALE OR LEASE 14.2 HH Arab thoroughbred mare, 7 years old, good disposition. Started in dressage, excellent show potential. Complete English tack. "Also pasture for lease." 479-7505.

MUST SELL, WELL BRED REGistered ⅞ Arab mare 6 years old, Western and English, excellent show material. Suit young rider. Offers on $900. 478-0428 after 5.

JOHN MacNUTT
TRUCKING
sawdust shavings and hog fuel. 479-6560, 479-1908

RIDING RING SPECIAL
CEDAR HOG FUEL
The more you buy, the cheaper the load. Mander Trucking Ltd., 385-3041, after 6 477-5053.

PERCHERON DRAFT TEAM, 4-year-old bay gelding and 6-year-old black gelding. Tack available. For more information phone 112-746-7939.

BEAUTIFUL WHITE, WELSH pony, schooled English, gentle disposition, exceptional for beginners, $400. 478-1227 642-3763.

REGISTERED QUARTER HORSE mare 15.2 hh, 6 years, very green, just started over fences, excellent show prospect. 478-3767, 478-1227.

16 HAND GELDING, VERY RELIable, goes Western or English. Super horse for inexperienced rider. $375. 479-7780.

LOWERY & YOUNG TRUCKING
Agricultural sawdust-shaving and cedar hog fuel. 385-3041, after 6. 477-5053.

REGISTERED THOROUGHBRED gelding, 6 years old, good natured, good home only $600. 743-2159 Cobble Hill.

FOR SALE—GIRL'S SIZE 10, brown riding jacket, $15. Wanted — girl's size 12 blue riding jacket, 479-7975.

FOR HORSESHOEING, TRIMming or corrective work, 478-1646. Stanley Cosburn.

BOARDING SPACE FOR HORSES, near Thetis Lake Park, 384-3935, 479-0175.

6 YEAR OLD ARAB CHESTNUT, gelding, 14.2 hands, greenbroke, Laura, 479-5084 after 5 p.m.

WHITE ROSE PIGGERY, YORKshire boar service. Pick-up and delivery. 478-5153.

WANTED: BUGGY HORSE. Must be good in traffic. Call 595-0246.

FRED BALL LTD.
Just arrived, circle J horse trailer. Fred 652-2050, Bob 656-2305.

5 YEAR OLD GREY REGIStered throughbred gelding. Call 477-4435.

RABBITS CROSSBREDS AND PEdigreed purebreds. Meat breeding stock, pets. 477-3687.

12-YEAR-OLD QUARTER HORSE gelding needs experienced adult rider. $600. 656-1470 after 5.

GERMAN SIEGFRIED STUBBEN 18", excellent condition. 478-6741.

BARRY ALLEN HORSESHOEing. Phone 478-5278.

HAY, WELL CURED, BARN stored, $1.25 a bale. 652-1530.

SINGLE HOME MADE HORSE trailer. Offers. 652-2697.

GOOD HAY FOR SALE. PHONE Duncan 746-5995.

GOOD LOCAL HAY FOR SALE, $2.00 a bale. 652-2326.

MANURE FOR SALE BY BAG 50c or load. 652-2326.

FOR SALE, 2-YEAR-OLD SUFfolk ram, $25, phone 642-5486.

13 MONTHS YORKSHIRE BOAR, 478-5153 after 6.

ARAB PINTO, 300 ENGLISH, 3 years old, 13 hands, 656-7037.

130 HEAVY EQUIPMENT and MACHINERY

COMPRESSOR, DE VILBISS 100 PSI, 110-220 volt, rebuilt, complete, $400, Phone Engineer YMCA 386-7511, 8-12, Monday-Friday.

ELECTRIC MOTORS, VARIOUS horse powers up to 7½, 3 phase, $10 per hp. 642-3298.

130 HEAVY EQUIPMENT and MACHINERY

'53 TRAILMOBILE 40' REFRIGerated trailer with thermopane unit, $10,000, or offers. '65 Collins 40' flatdeck, $4,000 or offers. RTO 9513 transmission, good condition, $1,000 or offers. Phone 478-5938.

TIRE MACHINE COATS 10-10, $500 or offer. 477-1193 After 7:30 p.m.

2 HIGH PRESSURE JENNY steam cleaners, one for parts, one in good condition, $500. 384-9624.

GOOD BUY, CASE 580B BUCKets. Also Good Year Astro tires. 383-7812.

135 FARM IMPLEMENTS

USED TRACTORS
Stock 3607 Leyland Model 384 Tractor, $3000.
Stock 3635 Massey Ferguson 20 Tractor, complete with loader, $5300.
Stock 3723 Ford 3000 Tractor, $4350.
Stock 3447 Jacobson Model F133, 18 hp, 5 gang mower, ideal for driving ranges, small parks, etc., $2963.
Rollins Machinery Limited, 610 Alpha St., Victoria, 384-0541, DL-01331B.

Pumps, Irrigation Equip.
Domestic Water Systems
Butler Brothers
Equipment Ltd.
652-1121

ISLAND'S BEST STOCK OF good, used and reconditioned farm tractors, mower conditioners, harvesters, planters, and other equipment. J. Grieve Motors Ltd., Saanichton, 652-1642.

1948 CASE TRACTOR, POWER take-off, 3 point hitch, live pulley, on side, A-1 condition, $750 478-5432.

HOWARD ROTOVATOR, 2 CYLINder, dual wheel, $850 or closest offer. 479-2209.

12 HORSE GARDEN TRACTOR with mower, electric start, hydraulics, automatic, $975. 479-2209.

7' INTERNATIONAL SEED Drill for sale, 652-5566.

148 LEASE VEHICLES

ENSIGN
LEASE LTD.
Quadra At
Caledonia

LEASE
1978 Cordoba
$163 Per Month
3 Year Net Lease
CONTACT
ROY HUGHES

ENSIGN
LEASE LTD.
Quadra At
Caledonia
Dealer licence number
D548B
386-2411
Open Weekdays
Till 9:00

150 CARS FOR SALE

De Pape
INDOORS AT
779 PANDORA

'74 CORVETTE
350 Auto., P.S., P.B. Power Windows, Air, Leathetr, Stereo, Raised White's Mags. Gorgeous Car. Black is Beautiful.

77 CADILLAC
4-DR. Sedan de Ville. All luxury options including: air, stereo. 12,000 miles. Immaculate.

76 SEVILLE
Cadillac, 4-dr., all luxury opions including: Moon roof, leather, air, and stereo. Gorgeous colour combination. Drive it today!

76 CADILLAC
4-Dr. SEDAN de Ville, fully powered. All luxury options. Local automobile with only 20,000 miles.

75 CADILLAC
COUPE DE VILLE, all power options, air, stereo, traded to us by local owner with only 30,000 miles.

73 Mercedes 450SL
Hardtop and convertible top, auto, fully powered, air, stereo.

74 JENSEN
Interceptor III
J-Series Coupe, air conditioning multi-plex 8-track stereo system, power windows, leather interior, one owner, beautiful condition.

'73 AUDI 100 SL
4-dr. 4-speed radio one owner with only 20,000 miles. Beautiful automobile.

67 Rolls Royce
72 Pinto
72 Ford Convert
76 TR-6, O'drive

'66 OLDS Toronado
Fully powered. Very well kept.
BARGAIN PRICE $1495

68 Datsun Wagon
4-dr. runs great.
BARGAIN PRICE $895

72 Toyota 1600
4-speed. Radio. Very clean. Runs well.
BARGAIN PRICE $1495

OPEN 8:30 to 5:30
CLOSED SAT-SUN
DePape Motors Ltd.
779 Pandora D-00264A
384-8035

J. C. MOTORS LTD.

77 COUGAR XR7	$6695
76 PINTO 4-speed	$3195
75 PINTO Wagon 4-speed	$2995
74 PINTO 4-speed	$2395
74 CAPRICE Ht. Loaded	$2695
74 AUSTIN Marina	$1995
73 TOYOTA 1600 Sedan	$1695
73 FORD LTD HT V-8	$2295
72 IMPALA 4-dr., H.T., AT	$2195
72 TOYOTA 2-dr.	$1595
71 FIREBIRD V-8 3-speed	$1695
71 DATSUN 510 4-speed	$1395
70 LE MANS H.T. Auto.	$1795
69 FORD XL 2-DR. Ht.	$1295
69 TORONADO Loaded	$1695
69 SPITFIRE Roadster	$1695
68 T-BIRD Loaded	$1695
67 DODGE HT V-8 auto.	$1295

837 YATES D-00115A, 384-0127

1965 FORD COMPACT WAGON, automatic power steering, very good all round transportation, tested 'til March '79, $650, 595-6667.

150 CARS FOR SALE

VICTORIA
DODGE
CHRYSLER
ON YATES

77 TOYOTA CELICA	$6895
77 ASPEN 4 dr. auto. 6 cyl.	$4995
77 VOLARE 4 dr. auto. 6 cyl.	$4895
76 CORDOBA. Loaded, black	$6495
76 CHRYSLER NEWPORT, air	$4695
76 CHEVETTE 2 dr. auto.	$2995
76 HONDA Hatchback	$3695
75 VW Sunroof	$3395
75 TORINO X-police car	$1695
75 VW Window van	$4595
74 CHEV PU	$3295
73 CHALLENGER	$3995
73 INT 4x4	$3295
72 COMET 4 dr. auto.	$2195
71 CHALLENGER	$2995
69 PUGEOT, One owner	$1295
68 DART Auto.	$1795
68 VW Bug	$1295
67 PONTIAC 4 dr. auto.	$ 795
67 BEAUMONT 4 dr. auto.	$ 795

30-DAY 100 Per Cent
POWER TRAIN
WARRANTY
(1973 and NEWER)
—12 month extended power train warranty available.
—3 year oil changes at manufacturer's specifications in all used cars at no cost to you.

PICK YOUR CAR
PICK YOUR
PAYMENT
EXAMPLE:

Amount	$1,000
Months	12
Interest	$68.96
Payment	$89.08

Other amounts available up to 48 mbnths. Above example computed an annual percentage rate of 12.5 per cent on approved credit.

VICTORIA
DODGE-CHRYSLER
Hours: Mon.-Fri. 9-9
Sat. 9-6
DL. No. D00867A
384-8174

Wille Motors

CARS	
'70 DUSTER V-8 auto	$1995
'71 ROADRUNNER 383 4-sp	$2295
'72 GALAXIE 500 2-dr. ht.	$2895
'73 CHARGER Htp.	$2995
'74 BOBCAT Hatchback auto	$2995
'75 DODGE Wgn. loaded air	$5195
'75 PINTO sport 2000	$3195
'77 VOLARE Deluxe Coupe	$4595
'77 CORDOBA, 2-dr Ht.	$6995
'77 ASPEN 2-dr. coupe	$4595
'77' ARROW Hatchback	$3295
TRUCKS	
'67 FORD ¾-ton pickup	$1395
'67 FORD ½-ton pickup	$ 995
'73 RANGER XLT ¾-ton with 9 ft. Security Camper	$6295
'72 FORD ¾-ton 4x4	$3895
'73 CHEV. Crew cab 1-ton	$5495
'73 MAZDA pickup - canopy	$1895
'73 BRONCO 4x4	$3495
'75 TOYOTA P.U. w-canopy	$3295
'75 DODGE Club Cab	$4295
VANS AND MOTORHOMES	
'74 WINNEBAGO Brave 18'	$12,700
'74 ECONOLINE ⅞-ton	$3195
'75 GMC IT LWB	$4295
'75 MAXI 5-passenger	$5595
'76 FORD F-20 van auto	$4995
'77 GMC Van 350 auto	$5695
'77 MAXI-VAN CONVERSIONS from	$11,700
'77 GMC ¾-ton Van	$5495
'77 CAMPERETTE 8 ft	$1695
'78 SECURITY 20½ ft. M-Home	$18,950

Dir. D-00840A
3240 Douglas at Cloverdale
382-2313
OPEN 9 'TILL 6 P.M.

B. MADSEN
MOTORS
478-5011

76 MAVERICK 6 auto, radio	$3695
75 HONDA CIVIC 4 spd. radio	$2895
74 MERCURY BOBCAT 3 dr.	$2495
74 MUSTANG II V6 4 spd.	$3395
73 VALIANT 2 dr. 6 cyl.	$2195
73 DATSUN 510 4 dr.	$1995
72 OLDS ROYALE, loaded	$2395
71 OLDS TORONADO, loaded	$3695
70 PONTIAC 4 dr.	$1395
70 CORTINA 2 dr.	$ 995
69 OLDS 442, bucket seats	$2195
69 OLDS CUTLASS, 4 dr.	$1695
67 FAIRLANE 4 dr.	$ 795
67 TOYOTA CROWN, auto.	$ 695
64 CHEVY NOVA auto., 4 dr.	$ 595
63 VALIANT 2 dr.	$ 595
76 FORD F250 4x4	$6795
76 FORD F150 Van	$5995
76 FORD COURIER 5 spd.	$3895
75 GMC 1 ton van	$4695
75 CHEV ½ ton auto.	$3895
75 FORD F150 auto.	$3995
73 FORD ¾ ton van	$2795
72 RANCHERO auto.	$2495
72 INTERNATIONAL auto.	$2195
66 FORD ½ ton	$ 895
65 FORD ½ ton	$ 895
6' CANOPY	$ 200

2691 SOOKE RD.
DL00569A

973 FORD CORTINA, 8-TRACK stereo, radio, four summeer tires, two winter tires, good gas mileage, only 29,000 miles, excellent condition, $2450. 383-9426.

'76 ACADIAN HATCHBACK, 2 door, radio. $2,695. 474-2211. Saunders Sales and Service Ltd. DL01508A.

'69 AUSTIN AMERICAN 1300, needs some transmission work, otherwise good condition, asking $400. 479-9559.

'66 PONTIAC PARISIENNE, good running order, 6 tires, power steering, power brakes, $300. 385-1245.

'65 PONTIAC PARISIENNE, 2-door hardtop, power steering and radio. $595. 474-2211. Saunders Sales and Service DL 01508A.

1968 OLDS CONVERTIBLE, GOOD shape, power windows, $1,200. 474-2664 after 5.

1965 COMET, TWO-DOOR HARDtop, 289 engine, automatic, new tires, new brakes, offers, 479-7651.

'71 TOYOTA CORONA MARK II 1900, two-door, automatic, good condition. $900. 478-5029.

'76 VW RABBIT, EXCELLENT condition, 14,000 miles. $3,750. 652-1998 after 6 p.m.

'64 DODGE STATION WAGON, running condition, $250. Phone 389-5585.

77 MONTE CARLO
6500 miles, Immaculate, asking $5,800. 478-2576.

1951 PONTIAC
50,000 miles, excellent condition, $1,200, 478-8791.

CLASSIC 1950 HILLMAN, EXcellent condition, under 50,000 miles, offers. 595-0702.

150 CARS FOR SALE

S&H
TOYOTA

77 VOLARE
2 dr. auto. P.S. $4895

77 TOYOTA
MARK II 4 dr. auto. P.S., air conditioning, 3600 mi. $6895

76 SUNBIRD
2 dr. auto., 19,000 mi. $3995

75 ASTRE
Hatchback auto, radio. $2995

74 VALIANT
4 dr. auto. 6 cyl. Radio $2995

73 MAZDA
PU and canopy, 39,000 mi. $2595

72 COROLLA
1600, 4 dr. 4 spd. $1695

'71 COMET
4 dr. auto, very clean. $1995

SAUNDERS AND
HITCHMAN LTD.
2040 Cadboro Bay Road
at Fort and Foul Bay
Dealer Licence D01751A
592-2471

S&H
TOYOTA

FIREBIRDS
76 350 auto, ps,pb, radio
74 TRANS AM 4-speed, ps, pb
72 350 auto, ps, pb, radio
69 350 4-speed, new mags, tires.
PAINTER MOTORS LTD.
1513 QUADRA at PANDORA
D-00346A 385-0122

IMMACULATE CADILLAC Coupe deVille, 1968 low, original mileage, silver grey, new snows included, $3,000. For appointment to view, call 652-3666 after 5:30 p.m.

'68 PLYMOUTH VIP, EXcellent condition throughout, perfect family car or for towing boat or camper. Has equalizer hitch and trans cooler. $900 firm. 384-0167 after 5 p.m.

72 COUGAR XR7, V-8 AUTO., P.S., P.B., radio, 8-track tape. GARDEN CITY AUTO SALES LTD., 2978 Douglas, 382-9111, D-00319A.

64 FORD FAIRLANE 2-DOOR hardtop, 289 cu. in., good body, needs interior work and paint, $350. 385-6976 after 5 p.m. ask for Keith.

LADY DRIVEN 1971 AMBASsador Brougham, power steering, power brakes, tilt wheel, air conditioning, rear defogger, offers on $1150. 383-7735 after 4.

RARE '65 FORD GALAXIE XL500, excellent condition, tested, 2-door hardtop, 390 rebuilt motor, rebuilt 3-speed auto, bucket seats, dual exhaust, 474-1088, Langford.

'75 CORDOBA, POWER STEERing, power brakes, cruise control, air, 32,000 miles, steel grey, red vinyl roof. Asking $5,200 or nearest offer. After 5 p.m. 595-2558.

1973 GRAND-AM PONTIAC, PS, PB, tape deck, air conditioning, low mileage, deep red with white vinyl roof, excellent condition, $3500. 385-9921.

'65 MUSTANG FASTBACK 2 PLUS 2, 289. Auto. Power steering, dual exhaust, new paint, low mileage. Must be seen, $3,500. 479-2929.

1973 GRAN TORINO BROUGHAM, good with vinyl roof, V-8 Auto, all power. Very clean, $2450 offers. 656-6306.

1965 FORD GALAXIE LTD, 390 V8, dual exhaust, inspected till April '79, $400 or best offer, 385-7202.

1969 CORONET WAGON, V8, AUtomatic, power steering, good condition, $1,495 trades considered. 592-9289.

1977 OLDS 98 REGENCY, EVERY option imaginable, replacement cost $12,500. Want offers? 595-4207 days, and after 5, 384-2306.

$225
62 Falcon station wagon, 6 standard, radio, tested, good cheap transportation. 383-6158.

'70 TORINO 2 DOOR HARD TOP, 351 Cleveland, console and bucket seats, mags, $950 or offers. 386-7288 anytime.

1970 VAUXHALL EPIC, EXcellent conditon, 6 new tires, must sell, $750. Call after 10 a.m. 595-1921.

1967 DART, GT HARD TOP, 318 auto, headers, bucket seats, good condition, tested, $1,275. 386-1720 after 6 p.m.

'64 CHEVROLET SS 2 DOOR hard top, very good condition. Phone 479-0579, after 5.

'64 CHEV STATION WAGON, EXcellent condition. $425. 386-0808, 388-6893.

1962 CORVAIR, AUTOMATIC, EXcellent running order, tested, $350. 595-5224.

1970 SUNBEAM GT, HANDSOME interior, good engine, needs body work, radials. Cheap 642-4493.

IMMACULATE 1972 MATADOR station wagon, AT, PS, PB, Must be seen, $2200 OBO. 479-6862.

73 CELICA ST, EXCELLENT shape, $2,200 or best offer. 478-6604.

62 PONTIAC, GOOD RUNNING order, good condition. Reasonable price. 366-8223.

1974 IMPALA CUSTOM, 2 DOOR, low mileage, immaculate, $2,995 trades considered, 592-9289.

1966 FALCON, WELL MAINtaind, 100,000 miles, $500. 656-6250, 656-1512.

1969 MALIBU, 2 DOOR HARDtop, 307, power steering, good condition $1350. 477-3542.

'76 TOYOTA CELICA GT, EXcellent condition, 26,000 miles, asking $4700. 383-6188.

'74 DATSUN 710, 38,000 MILES, standard, excellent condition $2700. 595-3960, 477-5559.

1971 FORD CUSTOM, 351, GOOD tires, tested, April '79, $800. 478-7332.

'71 RAMBLER MATADOR, V-8, 304, automaic, tested, trailering equipped, $900, 595-1761.

1967 VALIANT, GOOD CONDItion, $700 or best offer, 383-9387 after 5.

EDELBROCK TORQUER 289 INtake manifold and 600 cfm Holly. $125. After 5 p.m. 478-1597.

1977 TOYOTA SR5, AM-FM radio, Silver, 9,700 miles. $4,500. 479-0625, 386-6745.

1970 DUSTER, EXCELLENT CONdition. $2500 or trade for truck of similar value. 384-1426.

1971 VIVA GT, 38,000 MILES, EXcellent condition, $1000 or offers. 382-5926.

RENAULT 12L ONLY 17,000 miles. Immaculate. Bargain. 595-2392.

1975 FORD LTD WAGON. SACRIfice $4,100. Excellent condition. 595-3793, evenings.

1965 CUDA FASTBACK, 6 CYLINder standard, needs work, running. $600. 479-4844 after 5.

SPORTY ECONOMICAL 1969 CORtina GT, four speed, new radials. $695. 386-3893.

1968 PONTIAC PARISIENNE, good shape, offers. 598-6950 after 5.

TWO EPIC ENVOYS. MUST GO. $250. 382-0230.

1965 DODGE, GOOD RUNNING order, open to offers. 656-6157.

'67 MUSTANG 285, BEST OFFER. 383-3070.

'64 VW BEETLE.
598-4346

EMPRESS
PONTIAC BUICK GMC

YOU CAN NOT Buy A Better Car Than An EMPRESS CROWN SEAL USED CAR with a 30-day 100 PERCENT MECHANICAL WARRANTY!

76 Grand LeMans	$4995
72 Ford ½-Ton P.V.	$2695
72 Olds Delta (air)	$2695
78 Mustang Cobra	$6995

OPEN
Mon.-Thurs. 9-9
Fri.-Sat. 9-6
2867 Douglas at Topaz
382-7121 D.L. D01227A

Practically PEANUTS

'65 FALCON, auto	$300
'68 TOYOTA	$300
'68 PONTIAC, auto	$350
'66 COMET, auto	$400
'65 METEOR, auto	$400
'70 MAZDA	$500
'72 CORTINA	$700
'72 DATSUN 1200	$800
'70 PONTIAC, auto	$1000
'71 METEOR, auto	$1400
'73 MAZDA, auto	$1400
'73 METEOR, auto	$1600
'75 ASTRE	$2000
'74 METEOR Ht., auto	$2500
'76 CORDOBA, auto	$5600
'77 LINCOLN MK. V	$16,600

Palm Motors
3342 OAK
(Down the street from McDonald's Hamburgers)
D-00641A 386-8383

'74 CAPRI WITH SUNROOF, automatic, $3200. '67 Buick LeSabre, just tested, power steering, power brakes, most work done, $800. '63 Oldsmobile convertible, best offer. '69 Plymouth convertible, just tested, best offer. 385-2690.

'73 CADILLAC ELDORADO, loaded with every option, sun roof, stereo, air, etc., excellent condition, replacement value, $18,700. Offers to $5000. Phone (Victoria) 721-3080.

'65 RAMBLER 2 DOOR, RADIO, snow tires, 2 spares, 6 cylinder, only 37,000 miles. $800. 474-2211 Saunders Sales and Service Ltd. DL 01508 A.

1974 ASTRE HATCHBACK, JUST tuned up, automatic, 24,000 miles, snow tires, nice condition, $1995. 656-5454.

'73 DATSUN STATIONWAGON 510, reconditioned, new paint, new muffler, new tail pipe. $2,395. 474-2211. Saunders Sales and Service Ltd. DL 01508A.

'72 CHEVROLET IMPALA, CUSTOM, cleanly maintained, excellent car, moving, anxious to accept an offer, 598-8379.

'72 VOLKSWAGEN BEETLE, EXCELLENT condition. $1,695. Saunders Sales and Service Ltd. DL01508 A, 474-2211.

ECONOMY CAR
'7 Dodge Colt, great gas mileage, must be seen to be appreciated. $1400. Between 6-7 p.m. 383-6356.

'70 TOYOTA COROLLA, RADIO, 2-door sedan, radial tires. $895. 474-2211, Saunders Sales and Service Ltd. DL 01508A.

1973 DODGE CHALLENGER, 318, power steering, power brakes, automatic, good condition, offers on $2800. 642-3818 after 5:30.

'71 TOYOTA CORONA HARDTOP, mags, radio and new paint. $1,195. 474-2211. Saunders Sales and Service Ltd. DL 01508 A.

'74 BOBCAT, 30,000 MILES, hatchback, 4 speed, new paint, extras. $2,000 or best offer. 652-1754.

'66 OLDS CUTLASS SUPREME 4-door hardtop, factory air conditioning, posi track, immaculate shape, plus more. $600 or best offer. No. 2-127 Menzies.

'73 CORTINA, AUTOMATIC, 4-door sedan, radio, only 19,000 miles. $1,695. 474-2211. Saunders Sales and Service Ltd. DL01508A.

RARE AND RESTORABLE '58 Pontiac Parisienne two-door hardtop, 6 standard, runs well, $525. For more information 478-4248.

'76 TOYOTA COROLLA 2 DOOR, hardtop. Mint condition. Radio and tapes. $2,895. 474-2211. Saunders Sales and Service Ltd. DL01508A.

1971 VEGA, REBUILT MOTOR, new transmission, asking $1295. 478-6951.

1972 OLDS, DELTA 88, 350-4 BARrel, $1350. 388-0890 after 5, ask for Mike Brooks.

'69 MUSTANG FASTBACK, 302 automatic, Maroon with black interior. $1,600 or best offer. 385-4091.

74 OLDS CUTLASS — EXcellent condition; offers on $3500. 656-6933 9-5

73 VW BEETLE WITH TAPE deck, good condition, 383-9971 between 7-9 p.m.

77 SPECIAL TRANS-AM, TA 4 speed, as new. Asking $8900 or best. Phone 383-5415 after 5 p.m.

'69 FORD LTD, 390 PS, PB, AUtomatic, good condition, $1295, offers. 386-8249, 479-9159.

1970 PONTIAC STATIONWAGON, excellent condition. Tested, $1,350. 478-1582.

'65 FORD GALAXIE, GOOD FOR parts, running condition, take away for $50. 598-6842.

'66 CUTLASS SUPREME, POWER steering, power brakes, tested, needs some work. $450. 479-2677.

'74 DATSUN B210, AUTOMATIC, $2,295. 474-2211 Saunders Sales and Service Ltd. DL01508 A.

'64 BUICK SKYLARK, WILL RUN but needs some work asking $250 or offers, 386-8229 after 5.

'67 OLDS DELMONT 88, 2-DOOR hard-top, 425 cu in, 15 mpg, $650 firm, 384-6365 Dave.

1973 MARK IV LINCOLN, $5200 or best offer. 385-2154.

1973 DATSUN 510, EXCELLENT condition. 112-743-9109.

'74 ASTRE PANELLED WAGON, $1,500. 479-4365.

'65 AUSTIN MINI, GOOD CONDItion, asking $600. Phone 477-5295.

MUST SELL — 1969 FORD, 914 Arcadia Street.

1971 FIAT 850 COUPE, 50,000 miles, $675, phone 477-0952.

1967 PONTIAC, 2 DOOR, $375, 382-4493.

Brian Holley MOTORS LTD.
SUBARU
VOLVO

VOLVO

ADVISES PRICE INCREASE IMMINENT
Hurry While Stock Lasts

NEW 1978 242 DL
$6,996 INCLUSIVE

JUST TRADED
76 HONDA Civic, blue metallic, moon roof $3595
75 ASTRE GT, slotted mags, headers, sports air cleaner, radials, hatch, etc. $2595
74 VOLVO 144 G. auto. BRG, tan leather, immaculate $4779
74 HORNET 2 dr., auto., 6 cyl., radio, steel belted radials. Good transportation $1797
74 AUSTIN Marina 2 dr., radio, Michelins, excellent buy $1797
73 DATSUN 610 4 dr., brown metallic, cream vinyl interior, 1 owner $2195
73 VEGA Hatchback auto, super clean $1880
72 PINTO Runabout auto., $1695
72 PINTO auto., 1 owner, red $1895
72 PLYMOUTH Cricket, radio, radials, good runner $1249

MANY MORE TO CHOOSE FROM

Brian Holley
MOTORS LTD.
3319 DOUGLAS
Between Woodwards and Woolco
DL 00903A 384-1161

PAINTER
MOTORS LTD.
2936 Douglas

75 HONDA Hatchback sunroof
73 MUSTANG Fast Back auto.
73 TOYOTA Corolla 1600 auto
73 GRAN Torino squire Wgn.
73 PINTO Wagon Radio
72 CUDA V-8, buckets, mags
72 CHALLENGER Auto., PS, PB,
72 TORINO Convertible
70 VW BEETLE
70 DART 2-dr. HT, V-8 auto
69 COUGAR Auto P.S., P.B.
69 SPITFIRE 4-speed, new radials
67 COUGAR V-8, auto., P.S., P.B.
100% BANK FINANCING O.A.C.
D-00346B 385-1155
(After hours: 385-0122)

77 COUGAR BROUGHAM ONLY 4000 MI.
Why buy new? This beautiful bronze Cougar has $2400 in options. Cruise, air, P.S., P.B., power windows, interior decor group and radials to mention a few. For personalized service see:
DOUG FOSTER
McCallum Motors, 1101 Yates St. 382-6122 D00850A

1974 DELUXE VOLKSWAGEN BEETLE IN MINT CONDITION. MARINE BLUE, 26,800 MILES, 4-SPEED TRANS, RADIO, R-W DEFROSTER, FIVE REGULAR AND TWO SNOW TIRES PLUS EXTRA RIM AND CUSTOM ROOFRACK. $2650. 388-7463.

1970 JAVELIN, 360 V8, HIGH performance, new automatic, power brakes, new shocks, tires, U-joints, good brakes, very good condition, very quick. Must sell. $1,650. 388-6439.

$600 BELOW LOT PRICE
1974 Datsun B210 hatchback, owner has purchased larger car and will accept offers to $2000. Phone 478-3795 after 6.

73 CAMARO LT 350 V-8 4-speed, radio, radial tires, p.s., tested. GARDEN CITY AUTO SALES LTD. 2978 Douglas 382-9111 D-00319A

1967 PONTIAC, SW, IN EXCEPtionally good shape, good tires, p.s., p.b., no rust or dents, good reliable vehicle. Asking $800 or offers. 383-9504.

IMPORT WAGON
73 MAZDA RX3, 4 Dr. 4 spd., reasonably priced. GARDEN CITY AUTO SALES LTD. 2978 Douglas, 382-9111, DL 00319A.

1970 FORD LTD BROUGHAM 2-dr. like new, white with vinyl top. Call DES BATES at Empress Pontiac Buick GMC Ltd. Phone 382-7121 or 658-5047. DL01227A.

'74 VALIANT CUSTOM 4-DOOR sedan, power brakes, power steering, 23,000 miles, good condition, $4,000 or best offer. 382-9050.

'73 MAZDA RX3 STATION wagon, AM-FM 8-track, 4-speed, 38,000 miles, good condition, $2,000 or best offer. 382-9050.

1971, 4-CYLINDER, AUTOMATIC Vauxhall, low mileage, radio, good condition. $900 or nearest offer. Phone 477-1750.

1973 STATION WAGON MERCURY, 9 seater, well equipped. Excellent condition. Low mileage, $2,500. 477-0045.

'72 FIAT, 128, 2-DOOR SEDAN, good rubber, radio, tach., runs and looks like new, one family owned, 47,000 miles, asking $1400. 656-5937.

'74 FIAT 128, 4-DOOR, GOOD condition $1500 O.B.O. 479-7023 or 479-1026.

1957 PONTIAC, 4 DOOR SEDAN, 6 cylinder, good running condition, $300, 382-1557.

1968 PONTIAC PARISIENNE, 55,000 on engine, clean good working order, tested, $700. 652-2139.

'70 MAZDA 1200, 4 SPEED, RADIals, excellent condition. 479-4187 after 5.

1971 TOYOTA MARK II, TWO door, 4-speed, good condition, offers. 385-2401 8:30-5:30.

'73 FIAT 128, ZX RADIALS, U.S. mags, 50,000 miles. $1,300. 595-3077, 383-6183.

'74 PONTIAC LEMANS TWO door, excellent condition, $2500 or reasonable offer. 474-1688.

1966 PONTIAC PARISIENNE convertible, offers. 477-6086.

'67 CORVAIR MONZA, AUTOMATic, $450, 478-6286.

VALIANT V-8, 1966, GOOD RUNner, offers. Call Don 592-3968.

'65 CORVAIR TWO-DOOR, AUTO, $450 O.B.O. 479-7023 or 479-1026.

'71 OLDS DELTA 88, TWO-DOOR, immaculate, offers. 592-9138.

1966 BEAUMONT CUSTOM CONvertible $1500. 112-743-2954.

'64 CHEVY II, 2 DOOR, 6 AUTOmatic, $500 or offers. 383-6910.

1971 DATSUN 510, VERY GOOD condition, $1,100 firm, 477-8149.

'71 AUSTIN AMERICAN, GOOD condition, $975. 479-3605.

Cornell
CHEV/OLDS
Cadillac
CHEVROLET TRUCKS
Sales/Service 385-5777

FRESH TRADES

77 Vista Cruiser
V-8 auto., P.S., P.B., with only 22,000 miles.

76 Mustang Ghia
V-8 auto., P.S., P.B., radio, air conditioning, low mileage

75 CADILLAC
SEDAN DE VILLE, loaded with only 32,000 miles. Brown in colour.

76 Lincoln MK IV
Loaded, blue in colour, excellent condition.

77 THUNDERBIRD
V-8 auto., P.S., P.B., radio, Landau roof, only 13,000 miles. Silver in colour.

75 NOVA Sports
4-speed, V-8, brown in colour, excellent condition.

73 GMC ½ Ton
V-8 auto., short box, excellent condition.

73 CHEV Impala
4-dr. auto., P.S., P.B., radio, red in colour.

OVER 150 UNITS To Choose From
GMAC and BANK FINANCING AVAILABLE

CORNELL
CHEV-OLDS LTD.
3050 Douglas 385-5777
Dealer Licence D-00681A

Speedway MOTORS LTD.
VOLKSWAGEN
PORSCHE
AUDI

Vancouver Island's EXCLUSIVE PORSCHE DEALER
SALES and SERVICE

78 Porsche 911 SC
COUPE, sunroof, power windows, sports steering wheel, driving lights, rear speakers, 16" turbo tires and rims, stereo radio.

78 Porsche 911 SC
TARGA, power windows, targa top, driving lights, rear speakers, sports steering wheel, 16" turbo, tires and rims, stereo radio.

78 Porsche 924
COUPE, sunroof, automatic, air conditioning, power antenna, radio.

78 Porsche 924
COUPE, sunroof, radio, power antenna.

73 Porsche 911 E
TARGA, radio, targa top, alloy wheels, radio.

NOW ON DISPLAY
Special Edition
CHAMPAGNE II
Buses, Rabbits, Sciroccos

TEST DRIVE
an AUDI 5000
AT
Vancouver Island's ONE STOP DEALERSHIP
VW — PORSCHE — AUDI

DOWNTOWN
971 Yates Street
at Vancouver
Dealer Licence No. D-00486
385-2415

Laguna Type S-3
1975 Limited edition Chevelle, many options, excellent condition. 477-5696.

74 VEGA HATCHBACK
Radio, automatic, radial tires. Clearance price $1,250. GARDEN CITY AUTO SALES LTD. 2978 Douglas, 382-9111, DL 00319A.

'65 BUICK LESABRE, TWO DOOR hardtop, power steering, power windows, just tested, $450 or nearest offer. Rob 598-3198.

'74 LTD BROUGHAM, 2 DOOR hard top, immaculate condition, loaded with extras. A sacrifice at $2,750. 721-3461.

1976 BUICK SKYHAWK, 14,000 miles, 4-speed, power steering, power brakes, sunroof. Offers on $4900. 478-6995.

'68 VAUXHALL VIVA, 70,000 miles, runs well, $350. Phone 479-0577.

1964 GALAXIE 390 P.B., P.S., one owner, good tires. $325. 598-3891.

1970 DODGE DART SWINGER, V-8, 2-door hardtop, very good condition, 479-1334.

BANK REPOSSESSION, 77 CORdoba, blue, with white roof, many options, call 598-4541.

'72 CAPRI 2000 CC, GOOD CONDItion, radials, cassette deck, $1,800. 477-3176.

MORRIS MINOR WANTED, RUNning condition, reasonable, 658-8965.

McCallum
DATSUN
VOLVO
McCallum Motors Ltd.

IF CONDITION COUNTS
COUNT ON THESE
Happy Face SPECIALS!

77 GMC SIERRA ¾ ton PU 4x4
77 COUGAR BROUGHAM, 4 dr. Loaded
77 MONZA Town coupe AT
74 MUSTANG II 2 dr., AT
76 VOLVO 244 DL 4 spd.
75 PLYMOUTH SCAMP 2 dr
74 CHEV MONTE CARLO Landau 2 dr HT
74 VOLVO 144 AT
74 VOLVO 164, 4 spd. overdrive
76 DATSUN 710 S.W.
76 DATSUN 610 S.W. AT
74 DATSUN 710 S.W. AT
73 VOLVO 145 S.W. 4 spd. OD
73 CAPRI 2 dr. cpe.
69 DATSUN PU 4 spd.
69 VW camper van
67 VOLKSWAGEN Beetle
74 VOLKSWAGEN BEETLE
69 CHEV ¾ ton PU and canopy

B.C.A.A. Inspected For Your Safety

DOWNTOWN
1101 YATES AT COOK
382-6122 Dlr. Lic. 0085A

COLWOOD
1855 Island Highway
478-1741 Dlr. Lic. D-0850

PLIMLEY
BRITISH LEYLAND
1010 Yates
382-9121

75 Chevy Nova 2 Dr.
WAS $3,795 NOW $3,595
75 Dodge Dart 4 Dr.
WAS $3,395 NOW $3,195
74 Toyota Corona
WAS $2,195 NOW $1,995
74 Vega H.B. AT,
WAS $1,895 NOW $1,695
73 Pinto SW
WAS $2,495 NOW $2,195
73 Dodge Polara 2 Dr.
WAS $1,895 NOW $1,695
72 Marina AT.
WAS $2,39 NOW $2,295
72 Renault AT
WAS $1,395 NOW $1,195
72 Mazda PU
WAS $2,195 NOW $1,895
71 Valiant Duster 6 Cyl.
Was $2,095 NOW $1,895
71 Chev Caprice
WAS $1,895 NOW $1,595
70 Monte Carlo
WAS $1,695 NOW $1,495
70 Pontiac Parisienne
WAS $1,995 NOW $1,795
68 Dodge SW
WAS $995 NOW $895

MANY MORE TO CHOOSE FROM
From $295 Up

Shop Yates Street
FOR TOP VALUES
Open 9 a.m.-8 p.m.
Dealer Licence 572A

ART BOYER

73 MERCURY MONTEGO, 4 door Brougham, V8, automatic, power steering, power brakes, radio. One owner, local car with low mileage, and in excellent condition!
Empress Motors
382-7121 DL01227A Res. 592-9301

74 DODGE DART SWINGER
2 door hardtop, 318 automatic, power steering, power brakes, vinyl roof, deluxe interior, finished in jet black. This unit has been checked by Esso car clinic's Diagnostic Centre. To test drive call Greg Smith at 386-2411, Ensign Chrysler Plymouth, Quadra at Caledonia. DL 495A.

SIDNEY CAR MART
Shop in Sidney and SAVE
Extra Clean
Late Model Cars
Trucks and Vans
9757 5th St. D01591A. 656 2432

LOW MILEAGE
73 TOYOTA CORONA 4 door Sedan. Automatic, bench seat, radio, blue white vinyl top. Clean throughout. GARDEN CITY AUTO SALES LTD. 2978 Douglas, 382-9111, DL 00319A.

1972 VOLKSWAGEN 411
Sedan, standard transmission, good mechanically, body sound, interior excellent. 477-0392.

'74 PLYMOUTH SATELLITE, 2 door hardtop, 318 automatic, P.S., P.B., excellent shape, $2850. 384-4072.

'73 DODGE CHARGER SE 440 3 speed automatic, white vinyl top, mags, excellent condition, $3,500. Phone 385-3874 or 382-0603.

1968 MALIBU 307 AUTOMATIC, power steering, 80,000 highway miles, in excellent condition, $1300. Phone 477-0467.

'72 METEOR RIDEAU 500 HARD top, power steering, power brakes, vinyl roof, 56,000 miles, $1800, sell or trade. Phone 642-3714.

1970 METEOR 390, POWER steering, power brakes, leather interior, radio, tape, $1350. 384-5461.

'72 CAPRI SUNROOF, AUTOmatic, asking $1,100. After 5, 598-5063.

'64 COMET CALIENTE, HARDtop, 289 4 speed, mag wheels $850. 478-5145.

68 MGB, WIRE WHEELS, RADIals, rebuilt engine, $800. 479-0624.

1966 CHEV BISCAYNE, 283, GOOD shape, runs great, $200. 383-1003.

'67 RAMBLER, EXCELLENT condition, $700, must sell. 386-7649.

METRO TOYOTA

For You and Your Protection!

OVER 150 USED CARS
ESSO CAR CLINIC INSPECTED

100% Bank Financing Available

ALL Reasonable Offers ACCEPTED!

OPEN 9-9
386-3516

Metro Toyota Ltd.
625 Finlayson
Dealer Lic. 00431A

METRO TOYOTA

Millstream CHEVROLET

76 NOVA 2 door coupe, 8 cylinder, 4 speed, power steering, power brakes. Finished in blue with matching interior trim $4650

77 VENTURA 2 door coupe. Popular V6 automatic, power steering, power brakes, radio. Finished in fawn, dark brown interior. $4550

'68 BUICK SKYLARK 2 door hardtop, V8 automatic, power steering, power brakes, radio, bucket seats, console. Red with black vinyl top. $1650

'72 INTERNATIONAL TRAVELALL V8 automatic, power brakes, ex-Gov't unit. Dark green in colour. $2350

AN EXCELLENT SELECTION OF OK USED TRUCKS

MANY EX-GOV'T UNITS TO CHOOSE FROM

OPEN
MON. - FRI.
8:30 a.m. - 9 p.m.
SATURDAYS
9 a.m. - 6 p.m.

Millstream Chevrolet Ltd.
1730 Island Highway
474-1211
Dealer Lic. D01384A

ESTATE SALE
1972 Oldsmobile Delta 88, rebuilt engine with 10,000 miles, rebuilt transmission with 17,000 miles, tested till March '79, radio, adjustable steering wheel, immaculate interior, mechanically perfect. Very well maintained by an older gentleman who loved the car. Asking $1700. 598-1715.

'75 MALIBU, 2 DOOR, POWER steering, power brakes, radio, tilt steering, excellent condition. $3,595. 474-2211, Saunders Sales and Service Ltd. DL 01508A.

1970 OLDSMOBILE CUSTOM Delta 88 sedan, electric seats and windows, original owner, 63,000 miles, excellent condition, $2,000. 479-3954.

'77 OLDS CUTLASS, V-6 AUTOmatic, top condition, red, white vinyl roof and interior, radio, rear defrost, 10,000 miles, warranty, offers to $5500. Phone 478-2480.

A-1 1970 RANCHERO, 351 CLEVEland, new brakes, tires, power steering, power brakes, 4-speed, Hurst, canopy, U.S. mags. $2500. 478-4280, after 4.

'76 DATSUN WAGON, MODEL 710, 4 door, 4 cylinder, automatic. Will consider trade. $3,750. 595-0134 after 5 p.m.

'72 CAPRI, GOOD CONDITION, 4 cylinder, 4 speed, radial tires, 8-track, $1900 or best offer. 382-2236.

'67 FORD WAGON, AUTOMATIC, tested, good condition, $600. 385-9932 after 5.

MUST SELL! '74 COUGAR XR7, loaded, 38,000 miles. Offers. 477-6432.

'68 CHEVY IMPALA WAGON, EXcellent condition, $600. Tested till June. 385-1708.

'67 MUSTANG, 302, HURST shifter with mags. 388-7902, 444 Michigan St.

'72 CORTINA, 2000L, 47,000 miles, 4-speed, good mechanically, offers to $1000. 478-9346.

'63 AUSTIN CAMBRIDGE, AUTOmatic, good condition, tested April '79. $395. 479-5327.

'73 MAZDA, 808, 42,000 MILES, good condition, $1,600. Must sell, 385-4948.

74 DATSUN B210, 2 DOOR, 4 speed, 30,000 miles, excellent condition, 595-2846.

TWO 1972 FORD CORTINA "L" wagons, $1,200 both, 537-5897.

D
O
U
G
L
A
VOLKSWAGEN

AUDI

Your Largest Volkswagen Audi Dealer On The Island!

IMMEDIATE DELIVERY

Champagne II EDITIONS
—ALL MODELS—

FRESH RABBIT TRADES

78 Mustang Ghia, loaded	$6995
78 Rabbit, 2 Dr., A.T.	$5395
77 Volare Premiere	$5295
77 Honda Civic, loaded	$3995
77 Volare Stn. Wgn.	$5195
76 Elite, 2 Dr., H.T.	$4495
75 Granada, 2 Dr., H.T.	$4495
75 Skyhawk, 4 spd.	$5795
74 Pinto Stn. Wn.	$2395
74 Spitfire Roadster	$3395
73 Volvo 164E. Factory air conditioning.	$4995

ON DISPLAY
AUDI 5000

100% Financing on Approved Credit Scotia Plan!
To Choose From

Douglas Volkswagen Ltd.
3329 Douglas Street
388-5466
Dealer Licence 00341A

YATES AUTO
950 YATES ST.

New 78 Cadillac
4 dr. D'ELEGANCE, fully equipped and finished in a beautiful buckskin. A super buy at $13,900.

77 THUNDERBIRD
Buckets, console, p.s., p.b., power windows.

74 ELDORADO
Finished in a beautiful silver with black vinyl roof. A very ELEGANT car.

74 CUTLASS 'S'
A beautiful car with mags, vinyl roof, p.s., p.b., excellent condition throughout.

74 DUSTER 360
4 speed, p.s., p.b., mags, PLUS a fold down back seat

74 AMX
360 4 speed, excellent value.

73 Buick Le Sabre
A perfect car for a big family.

72 ELDORADO
Loaded with all options.

72 CHEVELLE
307 auto, p.s., p.b., with factory air condition

PLUS
72 Benz 300 SEL
71 SATELLITE
70 DUSTER 340
70 FORD ½ Ton
69 DART GT
69 PORSCHE 911E
68 CAMARO
67 CUTLASS S

YATES AUTO SALES LTD
950 Yates 388-7722
D-01610A

Confidential
The best '74 Gran Torino you'll ever see. Beautiful upholstery, good body, excellent motor shape. $2,400. Call 652-2576 or 388-5464 pager 344.

1975 VOLKSWAGEN DELUXE rabbit hatchback, 34,000 miles, new Michelin radials, mags, sunroof, reclining seats, safety wheel etc. Yellow black interior, tested till April 79. $2,975 firm. 592-3010, anytime.

1974 BUICK CENTURY, LUXUS, automatic, power steering, power windows, power trunk, air conditioning, radio tape deck combination, 34,500 miles, good tires, 477-5266 after 5.

'69 CONVERTIBLE
Cougar XR7, excellent condition, Esso Car Clinic tested, fully guaranteed. E. Levecque, 592-2455 days, 388-6076 nights.

'75 VALIANT BROUGHAM 4-DR Slant 6 auto, P.S., P.B., radio, in good condition. GARDEN CITY AUTO SALES LTD., 2978 Douglas, 382-9111, D-00319A.

RARE
'63 BUICK RIVIERA
Leather interior, good condition tested till June. 478-5932.

'68 OLDS 98, 4 DOOR HARDTOP, 455 4 barrel, automatic, all power, air conditioning, needs minor repair, 1,000 or best offer. Please call after 3 p.m. 385-9554.

SUBURBAN MOTORS

LOVE THAT BOBCAT
FROM $3795

Van-Tastic Savings NOW on
'78 FORD VANS AND TRUCKS

78 E150 WINDOW VANS
—Dark Brown Metallic
—Chateau Trim Option
—Captain's Chairs
—(4) L78X15 Tires
—AM Radio
—Tinted Glass
—Handling Package

WAS	$7427.80
NOW	$6595.00

Financing by Ford Motor Credit On Approval

SUBURBAN MOTORS
3377 Douglas St.
386-6131
Dealer Lic. 00403A

TRADE-INS MUST GO!
77 HONDA Civic $3695
Classic 59 CADILLAC Ambulance
70 FORD, Camper's Special $2495
75 FORD ¾ ton—sharp 2 tone $3695
Phone Ross 474-2154 or 642-4416. Buy Right Homes Ltd. DL01927.

73 CHARGER SE, 400 MAGNUM, 456 rear end, special paint, mags, tires, tape deck, excellent condition. GARDEN CITY AUTO SALES LTD., 2978 Douglas, 382-9111, D-00319A.

STATION WAGON
One owner, '76 Hornet Sportabout, 18,000 miles, in immaculate condition, loaded with extras. Asking $3995. 384-5016.

FOR SALE: 75 CORDOBA, power steering, power brakes, air, cruise control. First reasonable offer accepted. Will consider trade for Chevy van. 595-2558.

'68 CHEVELLE, V-8 AUTO., P.S., P.B., radio, bucket seats, tape deck, GARDEN CITY AUTO SALES LTD., 2978 Douglas, 382-9111, D-00319A.

1970 VOLKS BEETLE, RADIO, gas heater, 77,000 miles, body rough, runs excellent. Offers. 479-0092.

1965 CHEV, 4-DOOR HARDTOP, 283 automatic, running condition, good body and radio, $175, 721-3508.

'75 MINI, BODY AND PAINT IN excellent condition, 20,000 miles, 2 snow tires, offers on $2200. 477-6769.

69 MK III
Executive driven, super clean, original island car. To veiw by appointment call 385-6509.

'64 CHEVELLE 230 SEDAN
Automatic, body is in very good condition, tach, mags, air shocks, new tires. Offers 595-1938.

1966 WHITE MERCEDES 230, 6 cylinder, 4 door, red interior and carpet, immaculate, $2800. David Barron, 382-3441 after 5.

74 VOLVO 144 D.L. 4 door Sedan. Automatic, radio, clean. GARDEN CITY AUTO SALES LTD. 2978 Douglas, 382-9111, DL 00319A.

1964 FORD GALAXIE, POWER steering and brakes, radio, heater, tested '78, 47,000 miles. $565. 598-2221.

'73 CAPRI, V6, 4-SPEED, 6 Perelli radials, new paint, disc brakes, good condition, offers. 477-7420.

1970 MAVERICK, JUST TESTED, good condition all around. Repainted recently. 49,000 miles, $750. 477-2193.

'72 COUGAR XR7, EXCELLENT condition, inside and out. $2800 or best offer. Phone 383-7766 after 3 p.m. or drive by 3028 Orillia.

1976 CAMARO, TAPEDECK, shift kit, new brakes, air shocks, 7 radial T-A's, $4,500. Mint. Evenings 477-6687, days Rick 385-7766.

'69 BUICK SKYLARK, POWER steering, power brakes, good condition. 385-5282.

75 COUGAR XR7 25,000 MILES, power steering, brakes, windows. $4,500. 652-1673.

SUNROOF
1974 Duster, excellent condition, 9-5 384-4232, after 5 385-0257.

1974 VW SUPER BEETLE, steel belted radial tires, radio. Offers on $2,200. 382-5923, after 5.

MOVING — MUST SELL 1973 Pinto squire wagon. Good condition. 383-0896.

'65 MINI COOPER, SAFETY equipped, new motor, new brakes, offers. 388-6866.

J.C. MOTORS LTD.
837 Yates St., D-00115A, 384-0921
70 LEMANS ht. auto. $1795

1973 RANCHERO, 351 CUBIC inch, automatic, bucket seats, 652-2049.

MUST SELL 67 CHEV BISCAYNE, $350 or offers. 386-7096.

'66 CORVAIR CORSA, 110 ENgine, new clutch, $750, 477-6821.

'64 PONTIAC, GOOD CONDITION, $375. Please call after 6, 382-8827.

67 VALIANT, 225 SLANT 6, REcent tune up, $350. 478-2373.

METRO HONDA

New '78 HONDAS
AVAILABLE FOR IMMEDIATE DELIVERY!

NO DOWN PAYMENT O.A.C.

BANK FINANCING 100 PER CENT, O.A.C., AT 12½ PER CENT PER ANNUM

BUY TODAY AND $AVE!!

OPTIONAL 5 YEAR — 50,000 MILE EXTENDED WARRANTY AVAILABLE!

SUPERIOR SELECTION
Of Used Automobiles
ESSO CAR CLINIC INSPECTED
For Your Protection!

BUY WITH CONFIDENCE

ALL
At Our Central LOCATION
Next to the ARENA

388-6921
9 A.M. TO 9 P.M.
2151 Blanshard
Dealer Lic. D.01627A

METRO HONDA

PAINTER
MOTORS LTD.

76 FIREBIRD 350 auto, P.S., P.B.
74 TRANS AM 4-speed.
73 DATSUN 610 2-dr.
73 MAZDA 808, new motor
72 FIREBIRD stock, 350 auto.
72 PINTO Squire Wagon, auto
72 OLDS 2 dr. ft. atuo.
72 TOYOTA Mk II wagon auto
71 DEMON 340 auto.
71 DEMON 340 Auto buckets.
70 CHEVELLE 2-DR. HT.
70 CHEV. 350 auto 4-dr. sedan
69 FIREBIRD 350 4-speed mags
68 RIVIERA loaded
67 CUTLASS 2-dr. HT.
67 COUGAR V-8, 4-speed
66 VALIANT signet auto
66 POLARA convertible auto
"SPECIALS"
77 HONDA Hatchback auto $3500
74 IMPALA 2-dr. HT $2495
73 MAZDA RX-3 $1195
72 VENTURA 4-dr. auto $1695
100% BANK FINANCING O.A.C.
1513 QUADRA AT PANDORA
D00346A 385-0122

74 CHARGER S.E.
2 door hardtop, 400 automatic, power steering, power brakes, radio, bucket seats, console, vinyl roof, factory air, finished in beautiful coffee metallic. This vehicle has been completely checked by Esso Car Clinic's Diagnostic Centre, and may be test driven by appointment through Greg Smith at 386-2411, Ensign Chrysler Plymouth, Quadra at Caledonia. DL 495A.

Performance
72 MACH I 351 auto ps
71 DEMON 340 sunroof, buckets
71 DEMON 340 auto, headers
70 DUSTER 318 auto, ps, pb, radio
PAINTER MOTORS LTD.
1513 QUADRA at PANDORA
D-00346A 385-0122

EXCLUSIVE WITH MARTIN CUMMINGS
76 MAVERICK, 4-door, Deluxe. Bucket seats, 6 cyl., fully powered and radio. Only 10,600 miles! THE PRICE IS RIGHT! Phone MARTIN at 382-7121 or res. 774-8476. Empress Pontiac Buick GMC Ltd. DL01227A.

OUT THEY GO
3 ONLY! Brand new 1977 ASTRE station wagons. Full new car warranty. Priced from $4198. For personal service, please contact, ERROL RICHARDSON, at 382-7121 or 595-7095 (res.), Empress Pontiac Buick GMC Ltd. DL01227A.

1977 MERCURY BOBCAT, hatchback, excellent second car, only 3,000 miles, vinyl roof, sports interior, with radio, and 4 speed transmission, first offer over $4000, call 384-9130 after 6 p.m.

PRIVATE
1973 Ply. 4-door hardtop, 360 auto. PS, PB, R.Sale or trade, boat, camper etc. 388-6436 or 388-5464, pager 206.

70 DART SWINGER 2 DR. HT., Rebuilt motor and trans., tested. GARDEN CITY AUTO SALES LTD. 2978 Douglas 382-9111 D-00319A

'74 DODGE DART
Excellent condition, 225 six, P.S., auto, 46,500 miles. Asking $3500. O.N.O. 477-0245.

$850 OR BEST OFFER
1963 Chrysler two-door hardtop, excellent condition, clean throughout, tested. Call 382-2058.

'67 CHEVELLE, 2 DOOR HARDtop, tested Feb. 78, 1976, $1,100 or best offer. Must sell. 382-3728 after 6 p.m.

'67 DODGE CORONET 500, AUTOmatic, V8, power steering, very good transportation, best offer. 386-1251.

'63 ACADIAN, 283 TURBO 350 both have extras, mags, new TA's, new paint. Offers, 592-1379.

'72 MUSTANG, HIGH PERFORMance, highest offer. 386-0945.

73 SUPER BEETLE, GOOD CONdition, $1,750. 382-5218.

ENSIGN CHRYSLER PLYMOUTH

We Thought You Should Know...

WE HAVE A FANTASTIC SELECTION OF CARS AND TRUCKS CHECKED BY CAR CLINIC DIAGNOSTIC CENTRE

GOV'T TESTED PLUS 2-YEAR WRITTEN WARRANTY

ON SALE NOW!!!

NO DOWN PAYMENT. 100% BANK FINANCING INCLUDING AUTO INSURANCE O.A.C.

76 Mercury Bobcat S.W.
77 Honda Civic S.W.
77 Volare Premier
76 Toyota Celica
77 Volare Premier S.W.
72 Cortina G.T.
75 Cougar XR7
73 Ford LTD SW
77 Plymouth Arrow HB
75 Gran Torino Brougham
73 GMC Jimmy 4x4
74 Buick Century Luxus
78 Camaro Z 28 4-speed
77 Camaro Z 28
77 Camaro Rally Sport
75 Valiant Duster
77 Firebird Formula 400
74 Dodge Swinger
75 Volvo 164, loaded
77 Pontiac Gran Prix
75 Dodge Ramcharger
75 Chrysler Imperial
77 Aspen S.W.
77 Volare Custom
73 Buick Centurion
77 Mercury Cougar XR7
76 Valiant Brougham
75 Dodge Colt S.W.
76 Cougar XR7
75 Plymouth Gran Fury
77 Aspen Custom
76 Cordoba
75 AMC Pacer
75 Toyota S.W.
76 Fury Sport
75 Fiat 124
77 Chrysler Cordoba
74 Charger SE
74 Olds Delta 88
77 Dodge Monaco

Plus Many More

Also:
Huge Selection of Trucks and Vans All Diagnostic Checked

ON SALE NOW!!!

Test Drive Them Today

ENSIGN
Chrysler-Plymouth Ltd.
DOWNTOWN
YATES AT COOK
Dealer licence number D495A
386-2411
Open Weekdays Till 9:00

77 Honda Civic S.W.
4 cylinder, automatic, AM-FM radio, stereo-tape. This immaculate unit has been checked by the Esso Car Clinic Diagnostic Centre and may be test driven by appointment. Call Greg Smith at 386-2411, Ensign Chrysler Plymouth, Quadra at Caledonia, DL 495A.

77 TOYOTA CELICA
GT Liftback, 10,000 mi. Sunroof, AM-FM. Immaculate condition. Call LeRoy Williams for personal service 384-8174, Bus. 595-4963 Res. Victoria Dodge Chrysler Ltd. DL-00867A.

REPOSSESSIONS FOR SALE: One 1975 Dodge Dart Special Edition, one 1973 Toyota Corolla. All bids must be registered with Avco Financial Services, 2018 Douglas Street.

65 VAUXHALL, BODY AND INterior in good shape, needs minor mechanical work, $250; 478-6608, 478-0413, 478-4091.

73 DODGE DART SPORT 340, new paint, good condition, 4 barrel, mags, etc. After 5 p.m. 479-9577.

'68 BUICK WILDCAT, POWER steering, power brakes, leather interior, good paint, $900 or best offer. 479-3274.

150 CARS FOR SALE

THREE POINT MOTORS

DATSUN

Mercedes-Benz
Sales and Service

BRAND NEW 1977 DATSUNS

OFFERED AT GIVEAWAY PRICES
ONLY A FEW LEFT

NEW CAR GUARANTEE

SAVE!

OR STEP UP TO A 1978

DATSUN

B210 Deluxe 4-spd. trans. Rich metallic maroon. No. 8-D78.

Special Price
$4178

Immediate Delivery
No Down Payment
On Approved Crd.

BUY IT OR LEASE IT

THE DATSUN
Of Your Choice
Competitive Rates

Open Weekdays 'til 9

2620 GOV'T
AT HILLSIDE
385-6737

Dealer Licence D00740A

THREE POINT MOTORS

METRO TOYOTA

ECONO LOT

TRANSPORTATION SPECIALS

'76 MUSTANG	$ 699.
'67 ANGLIA clean	$ 989.
'68 VAUXHALL	$ 199.
'68 MERC	$ 799.
'69 CHEV. V-8, AT. radio	$ 999.
'69 CORTINA	$ 889.
'68 CHEVELLE Wgn.	$ 999.
'70 MAZDA	$ 299.
'71 PINTO AT. radio	$1,299.
'71 CORONA 2-Dr., AT.	$1,889.
'71 FORD Squire Wgn.	$ 999.
'72 VEGA AT.	$ 999.
'72 COROLLA Sp. Cpe.	$1,199.
'72 DATSUN Wgn. 4-spd	$1,899.

100% Financing Available

OPEN 9-9
386-3156

METRO TOYOTA LTD.
645 FINLAYSON
DEALER LIC. 00431A

PONY CARS

73 MUSTANG 351 auto, ps, pb
72 CUDA 318 auto, ps, pb
72 MUSTANG coupe 302 auto
72 CHALLENGER 318, buckets
69 COUGAR V-8 auto, ps, pb
PAINTER MOTORS LTD.
2978 DOUGLAS ST.
D-00346B 385-1155
(After Hours: 385-0122)

SACRIFICE

Must sell 1972 Chrysler Newport Custom 4-door complete with P.S., P.B., P.W., electric door locks, fully automatic A-C, new paint, dark green with white vinyl top, trailer-hitch, 60,000 original miles. No reasonable offer refused, 477-0390.

FIREBIRD

1975 — excellent condition, many extras, for the economy-minded but with a sporty appearance. 6-cyl. engine, $4,500. 477-8570, evenings.

RELIABLE 1973 SUPER BEETle, recent radio-battery, 58,000 miles, $1700. 385-8543 after 5.

1969 VOLKSWAGEN BEETLE, clean, tested, 56,000 miles. 384-7080.

1965 VOLKSWAGEN, OFFERS, 477-4282, or 382-0121.

151 SPORT, IMPORT CARS

75 ALFA ROMEO BERLINA, AM-FM cassette XAS. Excellent condition. 748-5165 Duncan.

1973 FIAT 128 ECONOMY PLUS, summer special, $700, some rust, excellent mechanically, 478-3771.

1976 BMW 2002, 19,000 MILES. $6,900. Trades considered. 474-1713.

1969 TRIUMPH GT6 PLUS, SELL as is $1800. 658-8029.

151 SPORT, IMPORT CARS

76 VOLVO 244 DL

Fuel injection with 4 spd makes this a great driving Volvo. Comes standard with radials, disc brakes, radio and Volvo comfort and handling. Only 20,000 mi. For personalized service see:
DOUG FOSTER
McCallum Motors, 1101 Yates St.
382-6122 D00850A

1970 RENAULT R16, RARE TS-type, comfortable, economical transportation. Tested, $800 spent on recent major overhaul. Radial tires, R&P steering, 4-wheel independent suspension, Weber carb, crossflow head, tachometer, power windows, etc. Asking $1250 or offer. 592-7667.

CLASSIC 1955 THUNDERBIRD

Both tops, rebuilt trans, new tires, power windows and seats. Call 595-4164.

1976 AUSTIN MINI, INCA GOLD with tan interior, cosmic mags. XAS Michelins, fog lamps, and more! Also extensive modifications, performs very well, $3500, for details phone 754-5405 (Nanaimo) after 8 p.m.

'76 PORSCHE 911-S ONE OWNER, only 13,000 miles, very clean throughout. GARDEN CITY AUTO SALES LTD., 2978 Douglas, 392-9111, D-00319A.

1969 MGB GT, REBUILT MOTOR, wire wheels, good interior and body. $2,595. Chrystal Auto Service Ltd., 2620 Rock Bay Ave., DL01987. 384-5321, 385-5542.

1973 FIAT SPYDER CONVERTible, AM-FM radio, 7 radial tires, just tested, moving must sell. Best offer. 386-7984.

'65 BRITISH GREEN MG, TOTALly immaculate throughout. New everything. A prime example, $1500 Firm. 384-3150, 479-3740.

69 MGB, GT, GOOD CONDITION throughout, radials, studded snows, black leather interior, wire rims, $1400. or best offer. 385-5428.

ESTATE CAR

1959 Model 219 Mercedes Benz, 4-door sedan, 60,000 original miles, like-new condition. $3,450. 382-9850.

76 CORVETTE LOADED, INCLUDING air. T-Top. GARDEN CITY AUTO SALES LTD., 2978 Douglas, 382-9111, D-00319A.

'74 MGB, MAGS, ROLL BAR, AM-FM, excellent condition. Only 21,000 miles. $4500. 592-0474 after 5.

1970 MG MIDGET, EXCELLENT condition, tested March '79. $1800. 652-1658.

PORSCHE 924, LATE 1977, YELlow, 1,500 miles, $10,500 firm, 598-3073 after 6.

1966 JAGUAR XKE CONVERTible, immaculate condition. $7,500., or offers. 595-2946.

1974 FIAT X19 BLUE, 24,000 miles, $3300. 598-8489, 151 Beechwood.

1975 TR6 OVERDRIVE, AM-FM, cassette, everything new, offers. 385-8305.

1962 MERCEDES 190, MECHANically good, body poor. $750. 388-9573.

1976 TRIUMPH TR7, 17,000 miles, perfect condition, well maintained. 388-9573.

LEAVING COUNTRY MUST sell, 1963 Mercedes Benz, 190C, $350 592-3712 needs work.

1974 DATSUN 260Z, AUTOMATIC, excellent condition, $4500. Call after 5, 479-2073.

1971 BMW 2002, MECHANICALLY sound, some body rust. $2700. 656-3088, after 7.

1975 CAMARO LT, LOADED, new clutch. Offers. No Triflers. 479-5935.

'68 BMW 2,000 T.I. LUXURY Sedan, new Michelins, suspension and paint. $2200. 595-5505.

MGB 1968, NEW PAINT, ROLL bar, good condition, $1750. 383-2724 days, 743-4879 evenings.

1975 ALPHA ROMEO CONVERTible, 13,500 miles, offers. 382-9894 after 5 p.m.

72 JAGUAR XJ6 AUTO, AIR, sunroof, immaculate $7800. Duncan. 748-1732.

1958 AUSTIN, EXCELLENT CONdition, 56,000 miles, service records, $350. 384-6602.

'70 MERCEDES, 280S, WHITE, IN beautiful condition, $6500. 598-8516.

154 TRUCKS, BUSES and VANS

'74 GMC VANDURA, 350, POWER steering, power brakes, fully customized but not over done. Sink, stove, furnace, cooler and cupboards, CB, AM-FM cassette, gages and sunroof, rosewood panelling and brown shag, 2 sets of flares, 2 sets of mags and tires. Too many extras to list. A-1 and immculate. Will take 4x4 as trade. To view call 479-9220.

MOTOR LODGE

1971 Ford Van, conversion, V-8 automatic, 35,000 miles, extended rear section, has marine toilet and sink, mechanical raised roof, 3-way fridge, stove, furnace, completely self-contained. Asking $6,900. 477-8801.

1971 DODGE VAN, NEW PAINT, new chrome bumpers, new chrome low mount custom mirrors, also has new 1977 grill and heavy duty alternator. $2,100 or best offer. 592-6281 evenings, 652-3908 days, ask for Cecil.

'75 CHEV ONE-TON TRUCK, duals, V8, automatic, power steering, power brakes, radio, 12' enclosed box, sliding rear doors, 19,000 miles, good for light delivery or furniture moving. Open for offers. 753-0743.

URGENT

Must sell two trucks. 1971 Fargo ½ ton, canopy, over $1300 invested in fixing up, offers. 1964 Chevrolet ¾ ton, runs good, needs some body work, $250. 656-2688.

'63 TRAILMOBILE 40' REFRIGerated trailer with thermopane unit. $10,000 or offers. '65 Collins 40' flatdeck $4,000 or offers. RTO 9513 transmission, good condition. $1,000 or offers. Phone 478-5938.

QUICK SALE

'72 Ford ¾ ton 300 cu. in. automatic, 48,000 miles, with 74 light 10' Unicorn camper, both units in good clean condition, 17-19 m.p.g. $4200. 477-3626 or 479-8767.

1976 FORD F250 CAMPER SPEcial, 390, V8 automatic, power steering, brakes, 4,800 actual miles, numerous extras and in absolutely new condition. $7200. 642-5628.

'69 FORD CREW CAB, 4 SPEED, Vanguard camper. $1,695. 474-2211. Saunders Sales and Service Ltd. DL01508A.

'72 DODGE SPORTSMAN longbox, automatic, power steering and radio. $3,295. 474-2211. Saunders Sales and Service Ltd. DL 01508A.

'74 FORD ECONOLINE VAN, radio, automatic, 6 cylinder, partly camperized, extra clean. $3,495. 474-2211. Saunders Sales and Service Ltd. DL01508A.

1976 FORD ECONOVAN, CAPtains chairs, cassette tape, sun roof, have to sell, only 26,000 miles, any reasonable offer. 382-1585.

1974 FORD SUPER CAB, ¾ TON, camper special, 360, V8 automatic, immaculate condition, many options, $5600. 478-1493.

CAMPERIZED '65 INTERNAtional Travelall, $500. Also, '53 Chevy and '56 Buick parts, 478-4461.

1976 DATSUN LONG BOX, heavy bumper, only driven 1 year, immaculate, $2995. 479-9987, 598-5986.

976 250 FORD CREW CAB, -wheel drive, 19,000 miles, $7100 irm. G. Sime 112-537-5149, 112-537-2823.

1966 DODGE FARGO WINDOW van, rebuilt, very good condition. Tested. Asking $1995. 478-4014 after 6 p.m. weekdays.

'77 ¾ TON CHEVY VAN, 350 V8, automatic, power steering, power brakes, mag wheels, $5300. 642-5056.

1977 FORD VAN, 451 V8, AUTOmatic, power steering, brakes, other features, new A500, best offer. 386-2098.

'75 FORD ¾ TON, PS, PB, camper equipped. $5300 or best offer. 746-4663.

1969 GMC 25-PASSENGER BUS, good condition. 9-5, Monday-Friday, 382-3171.

'61 CHEV PICKUP, CANOPY, new front end, brakes redone, $800. 385-9865.

SCOUT 80, 4X4, WINCH, HUBS, $1,450 o.b.o. 385-7150 eves.

'72 FORD GOOD SHAPE, WILL sacrifice, 383-5940, 479-1265.

EXCELLENT '59 VW VAN, CALL 592-1705.

154 TRUCKS, BUSES AND VANS

REG. MIDGLEY
AMC Jeep FIAT

LOOK!

'72 FORD F100
Customized Van. Powder blue and so nice! $3995

'77 GMC GYPSY VAN
Paneled, 305-V8, with power steering, power brakes, AM-FM stereo. Like new! $7195

AND LOOK AT THESE 4x4's!

'73 International Scout	$2995
'73 Jeep Wagneer	$3995
'74 Jeep Cherokee	$5295
'76 Jeep Cherokee	$6995

AND ONE CLEAN PICKUP!
'74 DODGE PICKUP
4 Speed, low mileage $2995

REG. MIDGLEY
AMC Jeep FIAT

736 Cloverdale 385-8756
D.L. 00247A

DIESEL PICKUP

1978 Chevrolet ½ ton diesel pickup now in stock. Contact me personally for demonstration call:
ALAN CATT
at Millstream Chevrolet, 474-1211 or Res. 478-8411. DL01384A.

APRIL SPECIAL!

We are overstocked with 1978 GMC Pickups and Vans! I need your trade now, and will pay top price! For personal service, and an "UNDERSEAL INCLUDED" with each deal, see "CHARLIE PETERSON", at Empress Pontiac Buick GMC Ltd., 382-7121, or res., 592-0458. DL01227A.

76 G.M.C. VENTURA VAN

350 V8, 3-speed trans., $400 stereo set. C.B. radio, camperized, sunroof. Patriotic paint job. $5,650. GARDEN CITY AUTO SALES LTD. 2978 Douglas, 382-9111, DL 00319A.

1976 DODGE TRADESMAN 100 Van, low mileage, excellent condition. V8, $4800 or best offer. Phone Dan Ray 595-5151 Tuesday-Friday 9-5 p.m. or 479-3376 evenings and weekends.

'77 JEEP CJ5 RENEGADE 4X4, 5000 miles, immaculate, warranty, factory options include V-8, tracker tires, spoke rims, radio and much more; sacrifice $6500 or offers. 592-0766.

1974 GMC SIERRA GRANDE crew cab comper special, 454, AC, tilt, radio, dual tanks, extra tires, 8500 lb. winch. $5770. 386-8881 or 658-8893.

'75 DODGE 1 TON WINDOW VAN, long body, automatic, power steering, power brakes and radio, excellent condition, $4200. Must sell. 477-0435 after 6 p.m.

'74 GMC ¾ TON 4X4, CUStomized front end, bucket seats, AM-FM, 8-track, white spoke wheels, new paint and more. $6,500. 478-4990.

1976 GMC ¾ TON PICK-UP ONLY 9,000 miles, Sierra 25 model, 350 engine automatic, power brakes and steering, $4895; 477-3421 or 656-7009.

1966 CHEV ½ TON, EX-B.C. TEL truck, new posi-traction rear end, new tires, AM-FM radio, $700 or best offer. Excellent running condition. 478-6637 anytime after 5.

1970 DATSUN PICKUP, 215 CU. in Buick V8, 4-barrel, cam, 4-speed, radio, 8-track, bucket seats. New paint. Tested. $2000 or best offer. 478-4861.

OWNER TRANSFERRED MUST SELL

1974 Dodge Club Cab, ¾ ton, loaded with extras, call 477-9416 after 5.

'77 DODGE VAN CUSTOM, 4-speed with overdrive. Insulated, panelled, carpeted. Average 20 mpg. 112-743-5031.

1976 CHEV VAN, V-8, 350, POWER steering, power brakes, tape deck. $4,500 firm. 595-5990 or evenings. 478-5276.

1975 FORD ¾ F250, 390 AUTO. pickup, 1 ton suspension, an excellent camper unit with extras. Offers to $3850. 656-6806.

45 ADULT PASSENGER BUS, 1971 International Harvester, 1st class condition, just tested, $5000. 478-8793.

76 DODGE RAMCHARGER SE400 4x4, automatic, convertible top, 4 barrel, dual exhaust, 20,000 miles, new tires, 656-2267.

60 CHEV P.U., 283 3-SPEED, MEchanically sound, Offers, 384-2356 days.

1973 TOYOTA LAND CRUISER, 4x4, 31,000 original miles. $3,500. 652-3137.

1977 DODGE VAN, LIGHT green, B100, 3-speed standard, stereo, 8500 miles. $4700. 386-0848.

SNO-BIRD RECREATIONS LTD.
110 Burnside Rd. East 385-8749
Campers—Trucks—Van Inserts

1977 FORD HALF-TON VAN, AUtomatic, power steering - brakes, V-8. 479-0264.

1972 FORD ¾ F250 V-8, AUTO, power, air conditioning, $1750. 656-6806.

1975 DODGE VAN, CAMperized, low mileage, good condition, offers. 478-8558.

'66 ECONOLINE, CARPETED, 6 cylinder standard. $800 or offers. 478-3878, 382-7565.

FOR SALE '69 CHEV ½ TON 4X4, 396 4 speed, offers. After 5:30, 474-2606.

71 VW WINDOW VAN, EXcellent condition, must sell; offers. 656-3829 after 7.

71 TOYOTA LANDCRUISER 4X4, excellent condition, many extras, Asking $3,000 or offers. 385-0249.

'77 GMC ½-TON VAN. BEST offer over $5000. 384-7459 evenings, John Smith.

'71 TOYOTA LANDCRUISER, 4X4 soft top, includes extras $2550, 382-5364.

1972 DATSUN PICKUP, NEW paint, excellent tires, 48,000 miles, $1500 or best offer. 478-5404.

9 PASSENGER 71 VOLKSWAGEN Van, excellent condition. $2,500. 477-5526 after 5 p.m.

1970 JEEP 4X4, ¾ TON PICKUP, V8 auto., good all around condition. Best offer. 386-1030.

1964 INTERNATIONAL METRO walk-in van, $500. Phone after 3:30, 384-7469.

1965 ECONOLINE PICK-UP, EXcellent motor and body. $350. 478-2866.

1975 FORD HEAVY DUTY ¾ ton, 45,000 miles, excellent condition, $4200. 382-5628 anytime.

'77 ½ TON CHEV PICK-UP, many extras. Phone between 5 and 7 p.m. 477-5919.

'75 BLACK GMC VAN, CUSTOM interior 34,000 miles, $4300. 479-0666, after 6 p.m.

'74 FORD XLT F-350 PICKUP Super Camper Special, $5200. 478-2393.

'69 INTERNATIONAL GRAVEL truck with H plate, new motor and transmission, $5950. 652-1788.

'69 FORD ½ TON, 360 AUTO. good condition, $1,800. 479-6780.

1972 VW VAN, GOOD CONDItion. 479-2401.

'69 FORD F250 PICKUP, 390 C.I. 4-speed trans., 478-0153 after 6.

'76 FLAT DECK, 2-TON FOR rent. 383-2808, 474-2502.

'71 DODGE VAN, CAMPERIZED, raised roof, call 592-6754.

75 FORD ¾ TON 4X4, GOOD condition. $5200 or offers. 652-1031.

$200
1963 ½-ton Chev panel, 478-5754.

154 TRUCKS, BUSES and VANS

HARD TO FIND MODEL!

1977 CHEVROLET SILVERADO, ½ ton Short Wide-Side Pickup. Tu-tone Silver and blue. Has turbo hydramatic trans, power steering, power brakes, and positraction. "FIRST COME — FIRST SERVED", so hurry and phone CHARLIE PETERSON at Empress Pontiac Buick GMC Ltd., 382-7121 or res. 592-0458. DL01227A.

1975 DODGE TRADESMAN, B100 van, 6 auto, 29,000 miles, spare set tires, $3700 or best offer, 598-4173 or 388-6636.

1974 JEEP CJ5 RENEGADE, 304, V8, 3-speed standard, 2,000 miles. Good condition, never raced. $5,100. Duncan 746-7428 evenings.

1966 MERCURY 1 TON, FLAT deck, 300 cu. in. 6 cylinder, 652-2442.

'64 DODGE VAN, GOOD BODY and tires, not running. Offers. 384-0178.

1974 JIMMY SIERRA 4X4, 350 AUtomatic, many extras, excellent condition. 595-4085.

'73 SCOUT II, 4X4, LOADED, $3950. May consider van in trade. 385-2650, 479-7505.

1974 2-TON DODGE, V8, 14' FURniture van, $3,800. Good running order. Phone 477-4297 evenings.

HANDYMAN SPECIAL, 1971 Econoline van, V8, automatic, insulated. offers. 652-3365.

1975 GMAC 2000 GALLON WAtering truck, etc. possible contracts. Price negotiable. 478-8533.

'71 DODGE VAN RUNNING CONdition, needs tires, rusted, offers. 384-7320.

'63 GMC ½ TON, GOOD CONDItion, $450. 384-2652, must sell.

'68 CHEVY ½-TON, AUTOMATIC, radio, $1500. 382-8368.

'71 MAZDA PICKUP, $800 OR best offer. 656-2736 after 1 p.m.

1963 DODGE 700 TANDEM FLATdeck. Offers, call 383-5732 after 6.

158 TIRES

"National" Radial Tires

Tubeless-Blackwall
Fabric Ply and Belt's

155-12	$34.95 exch.
155-13	$36.95 exch.
165-13	$39.95 exch.

FITS: Honda, Datsun, Toyota Colt, Fiat, Capri, Mazda, etc.

D & D TIRE
1620 BLANSHARD
382-7283

DUNLOP QUALIFIER RADIALS, 2 each of ER70-14, FR70-14, mounted on white spoke mags for Ford Courier or Mazda pick-up, 5,000 miles, $400 or best offer, Dave, 595-4434.

FOUR SLOTTED MAGS, FOR Plymouth or Dodge, 2 with like new Super Chargers, $150. 385-0829.

750X16 SPLIT RIMS AND NEW traction tires, $75. 743-2923. Shawnigan Lake.

160 PARTS, ACCESSORIES

CAR SOUND

AM-FM radios, tape players, cassette and 8 track in-dash radio-tape player, Jensen speakers. On premise installations.
B.C. SOUND & RADIO SERVICE
931 FORT 383-4731

'56 CHEV, 2-DOOR POST, IN pieces with fill front end, $200; '57 Corvette, stock dual 4 barrel, small block manifold, $100; Muncie M21 Chev 4 speed, $150; 2 Hurst competition plus shifters, $40; Mister gasket 3 speed shifter, $25; Chev small block, dual point ignition, $40; '67 Mustang bucket seats, $20; 478-6608, 478-0413, 478-4091.

4-BARREL AND MANIFOLD, dual point distributor, rebuilt alternator, all for 318 cu. in. Overhauled 2 speed automatic for '64 Chev, '65 Valiant slant 6, 3-speed automatic, best offer on everything. Wanted: 273 starter, 384-2060.

BRAND NEW FOR 390 FORD, oil pump, timing chain, hydraulic lifters, hooker headers, pig block high rise manifold and heads. Everything abandoned, must sell, very cheap, Ask for Janet 384-0884.

Why Sell Your Car?

Have your import or domestic engine done by professional rebuilders. Rebuilt engines available. Sea Power and Machine, 656-4341.

GARAGE SALE

642 Pembroke, Sat. April 22nd, 9-5 p.m. Large stock of H.P. parts, Ford and Chev, wheels, transmissions, manifolds, etc. 385-7811.

'68 FORD FAIRLANE 500, NEW brakes, power steering, exhaust and wiring, many other new parts. Will bargain with anyone willing to buy for parts or otherwise. 383-8455, 935 Arcadia.

FOUR GR70X14, GOODYEAR RAdials on Chev ET spoke mags, $200. Lakewood leaf spring traction bars, $25. Super tach, $25. Craig FM. 8-track and speakers, $100. 383-6910.

RADIATOR REPAIRS, FAST TOP quality repairs at Maurice's Auto Body, 427 Beta St., phone 386-3381 or 384-8094. Located behind the Burnside Pay and Save Gas Station.

REBUILT 225 SLANT 6, NEW pistons, valves, cam, etc., clutch and transmission to fit same. Complete $300. 478-6608, 478-0413, 478-4091.

SMALL BLOCK CHEV HIGH performance, parts. '57 Chev posi, good frontend, brand new tires. Whole or parts. 595-7580, 477-3023 between 2-4 p.m.

1970 — 4 BARREL 429 COBRA Jet, rebuilt, C-6 transmission with shift kit, offers to $800. 474-2029.

20,000 LB. PTO WINCH AND bumper, 478-3522 days, 386-0986 evenings.

WANTED: SMALL CARS FOR parts or repair. Toyotas preferably. 598-4367.

1957 FAIRLANE WAGON, BODY parts, three speed synchro transmission, $135. 592-7792.

1967 OLDSMOBILE, $100 OR offers. 62 Pontiac, automatic transmission. $20. 656-4295.

WRECKING '66 CHARGER AND '47 Pontiac, any parts wanted. Phone 474-2408 or 478-7819.

WATER PUMP, TRANSMISSION and head and '67 Dodge Dart for parts, 479-8873.

WANTED: '69-'72 GMC BODY and interior parts, 384-4028, 382-4876.

RENAULT AND AUSTIN PARTS, for sale, complete Renault motor, 479-8865.

'69 FORD MUSTANG 351, NEEDS some body work and paint job, $450. Ask for Ray, 658-5959.

CANOPY FOR SALE, EXcellent condition, offers. 598-5521 or 658-8381.

WANTED CAR HOIST, ELECtric preferred. 479-2065.

62 PONTIAC PARTS FOR SALE. 474-1671.

RARE 67 ECONOLINE PICK-UP automatic, $1, 850. 383-1927.

'68 CHEVY ½-TON, AUTOMATIC, radio, $1500. 382-8368.

COMPLETE 352 FORD MOTOR, factory re-built. Offers. 382-1718.

FORD 240 SIX TRUCK ENGINE, 385-7202.

1962 GMC PANEL FOR PARTS. 656-1530.

MGB PARTS, COMPLETE WIRE setup. 384-3150, 479-3740.

CANOPY FOR SHORT PICKUP, 6' long, phone 478-8256.

MUST SELL VOLVO B18 ENgine, good condition. $75. 385-5274.

FORD 302—NEEDS A LITTLE work, $125. 479-9987, 598-5986.

160 PARTS, ACCESSORIES

SPRINGS

SPECIALIZING IN overloads for pickups (including imports). Booster and helper springs (leaf and coil) for cars.
Prompt Repairs — Free Estimates
Phone 384-0213
LOGAN'S RV SERVICE CENTRE
650 Burnside East near Douglas

B. C. AUTO WRECKING LTD.

Now wrecking most make of cars and pickups, 652-1181.

VICTORIA 4-WHEEL DRIVE
FREE WHEELING HUBS for any make of 4-wheel drive. D-13531.
597 Hillside at Rock Bay 388-6511

1961 BUICK SPECIAL STATION wagon, good motor, transmission and rear end, offers, Gordon Head Shell, 3949 Shelbourne St. 477-1875.

SMALL BLOCK POLISHED TUNnel ram, $200; 513 gears, $90; pro stop hood, fits '67-'69 Camero, $75; phone after 7, 384-3039.

CAMPERIZED '65 INTERNAtional Travelall, $500. Also, '53 Chevy and '56 Buick parts, 478-4461.

BEAUMONT BODY PARTS, 327 heads, rearend, 327 motor with 2 speed transmission. For more information. 478-7624.

CAR HAULER

Double axles — electric brakes, mounted on frame, no deck. Offers to $450. 598-1937.

CANOPY FOR SMALL PICK-UP, must sell by weekend, best offer takes. 384-2550.

1971 MAVERICK, MOTOR, transmission and parts. Drive away, $250. 478-5458.

FOUR ANSEN SLOT WHEELS, one steel, 10x16.5, 6 holes, $280. 656-1879.

CAR TAPE PLAYER, 2 SPEAKers. Now in car. $35 or best offer. 383-8875.

WANTED — 67 MUSTANG trunk and hood hinges, phone between 6-7 p.m. 384-7638.

162 AUTO REPAIRS, SERVICE and TOWING

DARYL'S MOBILE AUTO REPAIRS AND SERVICE
At your home or business, 24-hour emergency service. Phone 388-4436.
Special rates for Old Age Pensioners

SCRAP CARS HAULED
Associated 478-9571

166 CARS AND TRUCKS WANTED

WANTED TO BUY

TOP QUALITY CARS
DePape Motors Ltd.
779 PANDORA 384-8035

WE PAY

the Highest Prices for Your Clean Used Car
TRY US—YOU'LL BE SURPRISED!
Empress Pontiac Buick GMC LTD.
382-7121 DL01227A

TOP DOLLAR

FOR TOP CLEAN CARS
Contact:
BRUCE LOCKHART
CORNELL-CHEV-OLDS
3050 Douglas 385-5777

WANTED: '72 CAMARO, 350 V8, 4 barrel, power steering, power brakes, s-speed automatic or 4 speed, excellent condition, 60,000 miles or less, 384-9494.

TROUBLE SELLING YOUR CAR OR TRUCK?
CALL or COME INTO
GARDEN CITY AUTO SALES
2978 Douglas 382-9111

CASH FOR LATE MODEL CARS.
We also consign.
ESQUIMALT AUTOMART LTD.
480 Esquimalt 382-7195

WANTED: AUSTIN MINI STAtion wagon in good condition, cash. Phone Neil 383-5032.

WANTED: OLDER MUSTANG OR Cougar with or without motor. 479-7400.

LATE 60'S EARLY 70'S VAN IN good running order. 479-7505.

168 CAMPERS, TRAILERS and MOTOR HOMES

'73 FLEETCRAFT CAMPER, 9½'. Two way fridge, two propane tanks, jacks, dolley with rollers. Double sink, 4 burner and oven. Furnace, bathroom with sink. $4500. 112-246-3606.

QUICK SALE

'72 Ford, ¾ ton, 300 cu. in., automatic, 4800 miles, with '74 light 10' Unicorn camper, both units in good clean condition, 17-19 m.p.g. $4200. 477-3626 or 479-8767.

1977 FORD 150 PICKUP TRUCK and Edson overhead camper, A-1 condition, 351 motor, transmission cooler, stove, fridge, etc. Ready to go! $8000. 385-0701.

UTILITY TRAILER, 4X8X4, dumps without unhitching, $250. Chrystal Auto Service Ltd., 2610 Rock Bay, DL. 01987A, 384-5321, 385-5542.

1976 COACHMAN 17' TRAILER, sleeps 6, 3-way fridge, stove, sink, lots of cupboards, toilet and furnace. Excellent condition. Asking $4500. Phone 385-8179.

'74 HOLIDAIRE 28' SEPARATE bedroom, bathroom, 4 burner stove overhead oven, 3-way fridge, built-in charger, self-contained. 384-4038, 382-4876.

8' CANOPY, PANELLED, SLIDing windows and screens, $350. Also Levelall trailer hitch, $75. Call 656-6925 7 a.m. to 11 a.m. and after 5.

1974 WESTALIA VW VAN, FACtory stove, fridge, electric pump sink, pop-top, low mileage, excellent condition. $6500 firm. 479-9245.

1971 DODGE MINI MOTOR home, one owner, excellent condition, many extras, $5700. Offers will be considered. 479-1080.

MUST SELL

'75 GMC pickup and camper, fully equipped, good condition, 384-3218 after 5.

11½' FUN TIME CAMPER, sleeps 5, air conditioning, toilet, jacks, etc. or trade for medium sized car or boat. 656-5924.

CHAMPION 11' CAMPER, STOVE, fridge, pressure water, shower, heater, 4 jacks, $2200 or offers. Phone 245-2735 Ladysmith.

CUTE AND COSY, 3-BEDROOM mobile on double lot, pad rent $50 a month, $11,500. 478-8795 or 478-5097.

8' CAMPERETTE, JACKS INcluded, good condition. $650 firm. 478-7772 after 5.

1976 EMPRESS MINI, 20', FULLY equipped, sleeps 6, $14,300, 652-2914.

GALAXIE

11' camper, sleeps 4, clean as new, $3,750. 966 Saturna Place.

TANDEM TRAILER NEVER used, 10,000 GVW, electric brakes, etc. $1100. 385-0465.

MOTOR HOME FOR RENT — BY day, week and month. 479-6344 and 479-5291.

1970 OKANAGAN CAMPER FOR import truck, stove, cooler, good condition, $1200. 478-5989.

SOFT TOP TENT TRAILER PLUS 9x12' add-a-room and cargo box, $450 offers considered. 479-8469.

RENT MINI MOTORHOME. ACcommodates six. From $150 — 6c km. 477-0968, 477-2233.

UTILITY BOX TRAILER, 8X5X4, new wiring, spare tire. $120. 595-1761.

CANOPY: BEST OFFER, GOOD condition, aluminum, 3 windows. 386-6402 or 384-9755.

RV HYDRO FLAME FURNACE, used twice, 384-2536. And propane tanks.

UTILITY TRAILER, 4X8 BOX, new tires, $240. 656-1378.

168 CAMPERS, TRAILERS and MOTOR HOMES

PEDEN
RECREATIONAL VEHICLE LTD.

Featuring
FULL LINE OF
SPERIOR VANGUARD
CAMPERS and MOTORHOMES

SPECIALS

—NEW 77 23½ ft. deluxe Vanguard Tandem trailer. This fully self-contained trailer features large living area, eye level oven, roomy rear bathroom c-w tub. Save $1950. Super Special Price $8495.

—NEW 77 15 ft. Vanguard trailer features sleeping for 6 and a bright roomy interior. Special only $3390.

JUST TRADED

—16 ft. Vanguard trailer, fridge, HTG and toilet. $2395.

OTHER CLEAN TRADES

77 11 ft. Vanguard Dix Camper	$6195
77 11 ft. Vanguard Dlx Camper c-w shower	$6495
77 17 ft. Komfort Trl. self-contained	$4995
76 8'9" Vanguard, fridge, HTG, Jacks	$3495

PARTS SPECIALS

77 Stock of automatic roll up awnings. 10 ft. and 12 ft. reduced to clead from $255.

3.5 cu. ft. 3-way fridge	$345
350 lb. Eaz lift hitch	$74.95

VAN TOP SPECIAL
FITS GM VAN, to Clear $295

REPAIRS — RENTALS
Van Tops Installed
PEDEN R.V. LTD.
386-3464
2855 QUESNEL ST. D-01950A
Behind Empress Pontiac Buick

COASTLINE
3388 Douglas
(Across from Suburban Motors)

Open Nightly 'Til 9
(Monday through Thursday) in our Lighted Indoor Showroom

FRONTIER
CAMPERS

WE'VE GOTa full rangein stock for immediate delivery. SEE the CAMPER that's priced to sell and designed for living.
SIZES: 8 FT. to 11 FT.

– PLUS –
FANTASTIC
FRONTIER
Mini-Motorhomes
SIZES: 18 FT. to 21 FT.
READY TO ROLL

COASTLINE
TRAILER CENTRE
REMEMBER WE'RE OPEN SUNDAYS 1-5 P.M.
382-6102
D-28172

Fennell's

TRAILER SUPPLIES LTD.
PROPANE — REPAIRS AND APPLIANCE SERVICE
Custom Building and Van Conversions
Large Parts and Accessories Store
652-3941
Mon.-Sat. 9 to 5
Sun. 12 to 4
6459 Patricia Bay Hwy.

BOB'S

MOBILE HOMES LTD.
25 Crease 386-3623
DL 00414A

21' NOMADS
IN STOCK NOW

Fully equipped including storm windows, double insulation. bathtub, auto converter, 6 cu. ft. 3-way fridge. $7295

Full Stock of Parts and accessories
PROPANE

IMPALA CAMPING WORLD
APOLLO
OTTO
BOLER
LIONEL
WINNEBAGO
FLEETCRAFT, SUNDOWNER
HOLIDAIRE, LEISURECRAFT
CANOPY TOPS — ACCESSORIES
PAT BAY HWY., SIDNEY
656-5504 MDL 2488
OPEN 7 DAYS
TENT TRAILERS from $995
TRAVEL TRAILERS from 13'-31'
1978 MOTORHOMES from $15,895
SPECIAL
18' FLEETCRAFT Tandem Wheel Self-contained trailer. Only $4,895
MAKE YOUR BEST DEAL ON REMAINING '77 UNITS
Book Tent Trailer Rentals

1977 BELVIEW HARDTOP, PROpane, spare tire, metal door, electric brakes, used twice, asking $1800. 479-7334.

CAR HAULER

Double axles — electric brakes, mounted on frame. No deck. Offers to $450. 598-1937.

8' VANGUARD CAMPER FOR rent $60 per week or with truck $100 week and 8c mile. 652-1541, 652-3951.

110 LIONEL HARD TOP TRAILer, 3-way fridge, propane stove, sleeps 6. 478-9186.

1976 17' TRAVELAIR, STOVE, oven, fridge, toilet, canopy, electric brakes, like new, 721-3940.

22' TRAILER, ARTIC INSULAtion, heater, double windows, as new, offers. 478-2184.

NEW DETROIT DIESEL ENGINE model 4-53 with Allison automatic trans model 540. 656-2669.

FOR RENT, LIONEL HARDTOP tent trailer, stove, icebox, $75 per week, 478-8791.

IMMACULATE 1975 20.5' SELF-contained tandem travel trailer, extras, $5600. 112-245-3120.

TWO 12-VOLT 110-VOLT NORcold fridges, good shape, $200 each, 642-3298.

BOAT LOADERS FOR CAMPERS and mini homes. The easy way to carry a boat. 478-3796 and 478-2754.

21' WINNEBAGO IN GOOD CONdition. For further information, please call 477-6972.

6' CORSAIR TRAILER SELF-contained, sleeps 5, spare wheel, canopy, $2700. 477-4602.

BEAUTIFUL 25' VANGUARD
As new, $7,450. Quick sale. Sidney 656-4223.

NEAR NEW 8' CANOPY, INSUlated, sliding screen windows and lights. 383-9125.

21' MOTORHOME FOR RENT, sleeps four. 642-3947.

168 CAMPERS, TRAILERS and MOTOR HOMES

DOMINION MOTORS

HOME OF
—LAYTON—HOLIDAIRE trailers
—GALAXIE Campers and Canopies
—KIT Campers
—CHINOOK Motor Homes

The Toyota Chinook Has Arrived
DROP IN TODAY AND COMPARE!!

SPECIAL

74 SECURITY 11 ft. with marine toilet, sink in vanity, stove and oven, double sink, 3-way fridge, furnace, blower fan, jacks and boat rack. $4195.

ENQUIRE ABOUT OUR
Chinook Rentals

PARTS, ACCESSORIES
REPAIRS
HOURS OPEN
MON. to SAT., 8 A.M. to 5 P.M.
Dealer Licence Number D-00448A
1703 BLANSHARD ST.
(Across from Hudson's Bay parking lot), Victoria, B.C., 385-5012.

'78 OKANAGAN

MOTORHOMES — CAMPERS
TRAILERS — CANOPY TOPS
Parts and Accessories
— REPAIRS —
"We Install Hitches"
LOGAN'S RV SERVICE CENTRE
650 Burnside near Douglas
384-0213 D-00287A

DOGWOOD TRAILER SALES
PARTS — PROPANE
WESTERN WILDERNESS
Campers
WILDERNESS KOMFORT
Trailers
2630 Deville Road
Highway 1 at Millstream
478-6841 DL-00421A

MUST SELL, CHEVY 19½' 1976 Mini motorhome, mileage 3000. Sleeps 6, propane stove, fridge, furnace and iar conditioning, bath and shower, price $15,500. Phone 384-5451 or 478-5345.

RENTAL

SPRING AND SUMMER
Reserve now. 19' Mini motor home. Sleeps 6. Reasonable rates. 477-8926.

RENTALS

BOOK NOW FOR SUMMER
386-3464
PEDEN R. V. LTD.

NEARLY NEW CANVAS CAbana, 8x10, plus all accessories, $70 or best offer. Three weekdays, 9-4, 479-7188, evenings 382-7424 or 382-5514.

1977 TERRY 5TH WHEEL TRAILer, just like new, never turned a wheel on the road, 2, 30-lb. propane tanks, TV antenna. 474-2064.

1972 PARK AVE. TRAVEL trailer, electric brakes, tandem axel, 24'. Leave message 652-3232 6:30-8:30.

1972 TOYOTA PICKUP, 25,000 miles, with Vanguard camper, stove, fridge, intercom, excellent condition, $3,500. 479-2226.

11' CAMPER WITH STOVE, fridge and toilet. Clean throughout, call 478-8040.

OTTO HARDTOP TENT TRAILer, spare tire, mattresses. Phone 479-5765.

VANGUARD INSULATED CANopy, 36" high with boat rack. 478-4740.

CAMPERETTE FOR IMPORT long box, bed and table, like new, $550, 386-3635.

MoHo RENTALS
New units, low rates. 478-6368.

8' CAMPERETTE, STOVE, SINK, icebox, roof racks, $500. 478-0766.

FOR RENT 15' TRAILER, SELF contained, hitch available, 477-9672.

1974 12' CAVEMAN CAMPER, $4000. 478-3865.

1973 16' ARISTOCRAT, EQUALIZing hitch, awning, $2500. 477-1224.

UTILITY TRAILER, GOOD CONdition, $100; 382-3941.

8' VANGUARD CAMPERETTE, $650 or closest offer. 474-1512.

FACTORY HARDTOP TRAILER, sleeps four, $450. 642-4272.

169 MOBILE HOMES AND PARKS

REDUCED $2,000

By owner. 2 bedroom Mobile Home. Immaculate condition. Furnished. Appliances. Located in established. Motel and Trailer Court in Sidney. Some part time chambermaid work available if desired. $7,950 or near offer, phone Ron Thiel, 656-4441.

QUALITY DOUBLE WIDE 2 BED and den, bath and a half, full wall to wall carpet, view location. $23,900. including 1 yr. site rent. Also 14x70 deluxe 2 bed., 2-bath, all major appliances. A super home. Viewing by appointment. Admiral Homes Ltd. 478-6434 or 478-0034. D01343A.

TRI-WAY MOBILE HOME PARK. Deluxe Safeway Manor, 68x12 2 bedrooms, with large living room, utility room, situated on beautifully landscaped easily maintained corner lot. 2-car parking space. Adults only. 384-8791 DL-01297-A Kramer Holdings Ltd.

ON CRAIGFLOWER, TWO-bedroom, 1973 Premier Moduline home, 12x50, fully skirted, closed in sun area. Will accept low down payment O.A.C. or trade. Owner will assume financing or lease purchase. Weekdays 9-4, 479-7188, evenings 382-7424 or 382-5514.

Goldsteam Mobile Homes

I need someone to live with me. Premier 12x68, 2 BD with dining rm. with built-in hutch, carpeted Lr., hall and M.B.. Please come and see me. DL 01280A. Marsn Smith, bus. 478-1751.

LANGFORD, 12X68 MONARCH Deluxe, 2-bedroom Mobile Home, located on private lot. Beautiful fireplace and large living room, 4 top line appliances, furnished. No children. $17,500 or best offer, 478-3201 after 5.

FOR SALE BY OWNER, TWO-bedroom mobile home. Stove, fridge, carpets, drapes, 8x22 addition plus garden shed. Goldstream Villa adult park. $13,000. 478-8129 after 5 p.m.

966 SQUARE FOOT, 3-BEDROOM mobile home. Excellent condition, close in. Will take auto., shop tools, boat, etc. as down payment and assume financing or lease purchase may be arranged, 478-5559.

MUST BE SEEN, 24X64 PLUS, full unfinished basement, good fishing and good views. $25,100. Large 90x100' pad, in Sooke, 642-5511.

LANNON CREEK

Near new 12x68 Gendal with tipout, 3-bedroom, large sundeck, landscaped. Excellent condition. Sacrifice, $17,000. 652-4286.

1972 12'X56', 2-BEDROOM MObile home, semi-furnished, porch included. $10,900. Phone 746-4573 or 748-9968.

12 X 68 BENDIX, ADULT SECtion in Goldstream, Franklin fireplace, landscaped, large workshed. Any reasonable offer accepted. Phone 478-6897.

DOUBLE WIDE IN CLEAN trailer park, beautifully landscaped, fireplace, and many extras. Open House, Sunday 2-4, 478-8420.

MUST SELL IMMEDIATELY 1975 13x68' mobile home presently in Mill Bay Park. First reasonable offer takes. 474-1657 after 6.

1975 BRITTANY 2-BEDROOM MObile home, on pad, on private lot in village of Lake Cowichan. Phone 749-3392 or 749-3920.

MOBILE HOME OWNERS

Have your mobile home washed by B&C Port-A-Wash, free estimates, 478-1122, 478-3802 or 479-5004.

10'X45' 2-BEDROOM MOBILE home. Oil furnace, gas stove, electric fridge, C.S.A. approved. $3,500. 658-8751 evenings.

FOR RENT, 21' WINNEBAGO motorhome; June 17th-30th, August 12th on. Phone 477-2704.

35X8 MOBILE HOME, 1½ bedrooms, clean, good condition. Asking $3500, 479-7608, 478-2618.

3 BEDROOM, 1974 FLEETWOO Franklin Fireplace, partially furnished, Spectacle Lake, 743-9630.

CHEAP RENT

Small mobile home priced low for quick sale. 384-2890.

169 MOBILE HOMES AND PARKS

Repossession

CLEARANCE
9 New Homes Left

Finance Co. loss, your gain. Guaranteed sites with homes. 6 parks to choose from. View by appt. only. 2-12 wides.
4-14 wides
3-24 wides
All offers considered
Dealers view from 9 to 10
Must be sold by Sat.
Buy Right Homes Langford
474-2154 DL01927

68' MOBILE HOME, LIKE NEW, WESTBROOK QUALITY MADE. LOCAED IN PARK AT SHAWNIGAN LAKE. WE WILL TAKE YOUR CAR, BOAT, MOBILE HOME OR WHAT ELSE IN TRADE TO MAKE IT EASY FOR YOU TO BUY! ASKING ONLY $15,900. FOR FURTHER INFORMATION CONTACT BOB ALLISON, RON BORNYK, OR FRANK UMPHERVILLE AT REG MIDGLEY MOTORS LTD. 385-8756. DL00247A.

REPOSSESSION SALE

Drastic reductions. Example: New 24x56 Reg. $38,400. Just sold for $30,900. Other homes available 3-14x70 2 bedrm. Reg. $29,500, Your price ?? Offer. 1-24x52, 3 bedrm. Reg. $34,160. Your price ?? Offer. 1-14x70, 3 bedrm. Reg. price $26,695. Your price?? Offer. 1-24x60 3 bedrm. Reg. price $36,860. Your price?? Offer. These homes must be sold this week. Call for an appt. Buy Right Homes, 474-2154.

REPOSSESSION SALE

BY FINANCE COMPANY
9 brand new mobile homes, seized by bailiff, never been lived in. Double wides and single wides, available with or without park sites. Bank financing OAC, minimal down payment required. Viewing BY APPOINTMENT ONLY, call 386-1731 8 a.m.-5 p.m. for appointment.

WE'RE UNDER CONSTRUCTION
TWIN OAKS

Don't delay only 5 Km from town. 23 sites left but going fast. Bus route 1 block. Amenities close by.
Buy Right 474-2154
Trans Can at Spencer DL01927

MONARCH, 3 BEDROOM 24 BY 52, mobile home, 10 by 16 workshop, landscaped. 478-3147 after 5.

24X42 COLONY 3 BEDROOM, 2 years old, offers to $25,000. Phone 384-3178.

175 HOTELS

NOW AVAILABLE
1204 Yates Street

Spacious accommodation near downtown. Everything supplied. Daily from $12.50 single, or $15.50 double. Weekly or monthly rates also available. Children welcome. 383-0742 or 386-2812.

178 SUMMER HOMES, COTTAGES, RESORTS

WANT RENT LARGE, FURnished house on beach between ualicum and Comox, July 10 to 4. 656-1635.

SKI WHISTLER
Condo's by day or week. Garo, Box 190, Whistler. 932-5385.

181 TOURIST ACCOMMODATION

CRAIGMYLE
Bed and breakfast. 595-5411 or 595-2697.

190 ROOM AND BOARD

CRAIGMYLE
Excellent meals, 1 mile from town, daily rates available. 595-5411.

OFFERING ROOM AND BOARD in exchange for housekeeping and gardening. Equivalent to $4 hour. 385-7150 evenings.

ROOM FOR RENT, HEAT, LIGHT and water included, share kitchen. $100. 385-0058.

ROOM AND BOARD FOR QUIET young fellows, home cooking and laundry done. 383-9777.

LARGE ROOM AND BOARD FOR working man, 385-2690. Available May 1st.

191 ROOM and BOARD WANTED

QUIET, STEADY MAN, ESQUImalt-Gorge area preferred. 388-6270.

193 ROOMS TO RENT

FURNISHED ROOM FOR RENT, all utilities included, wall-to-wall carpet, fridge, stove, share bath, $100 per month. 595-6894.

CLEAN FURNISHED ROOM, kitchen privileges, Jubilee area Men. 592-6615.

FURNISHED ROOM, NEAR UVic, male only, May 1st. $100. 477-7973.

LARGE FURNISHED ROOM, near Community facilities, carpeted, waterbed. 592-7688.

JAMES BAY, ROOM, FRIDGE, stove, bathroom facilities. Private ntrance 383-8746, before 8 p.m.

197 HOUSEKEEPING ROOMS TO RENT

COOK FAIRFIELD AREA LARGE furnished housekeeping room, private four piece bathroom, stove, fridge, utilities included, desire quiet responsible person. $125. 8 a.m. - 10 a.m. or 6 p.m. - 8 p.m, 383-2054

MAY 1 —FAIRFIELD

Room for rent in immaculate, well-located building (ladies only) utilities included. $111 per month. To view, call 388-6454, Realspan Properties Ltd.

FURNISHED HOUSEKEEPING rooms on Moss St. in Fairfield. Kitchenette, wall-to-wall carpets. 595-8008, 598-7637.

FURNISHED, BRIGHT, NEW housekeeping room, carpet, double sink, $100; May 1st, suit student, 598-3671.

FOR WORKING GIRL. NICE room in Rockland mansion with wall-to-wall carpets, share huge gourmet kitchen. 595-7874.

LARGE, ATTRACTIVE ROOMS to rent, May 1st. Cedar Hill area. Share kitchen and bath. $90. 388-4173.

LARGE FURNISHED HOUSEkeeping room with kitchenette, fridge, stove, share bath, suits mature person, $95, 382-7869.

LARGE, FURNISHED, FRIDGE, stove; quiet gentleman, $95, $85. 478-8155 after 6 p.m.

RITZ HOTEL — DOWNTOWN
Elevator Service TV Lounge
710 Fort. 383-1021

SIDNEY, FURNISHED SLEEPing room, kitchen, washing facilities, close shopping. 598-7823.

127 MENZIES. LARGE FURnished, fridge, Gentlemen. $95. 598-5386. Room 8.

AVAILABLE APRIL 24TH, large, clean, near Royal Jubilee, $100 per month. 595-0125.

CLEAN, QUIET, ALL FOUND, older quiet working man. 239 Superior.

2 ROOM BACHELOR, $85. fridge, stove, mature man only. 1116 North Park, 383-1995.

BRIGHT BEDROOM, KITCHENette, private house, upstairs, references, good location, $150. 595-1761.

FAIRFIELD, FURNISHED room, share kitchen and bath, $90 per month. 388-4501.

ROOM WITH TABLE, CHAIRS, bed, hot plate, carpeted, fridge, utilities, $90; 384-5605.

ROCKLAND AREA, SMALL FURnished room with fridge and hotplate. $90. 595-1858.

1 BRIGHT ROOM IN CHARACter older building, suits girl, $155; 388-7605.

NEAR FORT COOK, FRIDGE, stove, sink, cablevision, fully furnished. 384-5920.

LARGE, FURNISHED HOUSEkeeping room, wall to town, $110. 477-8522.

200 APARTMENTS TO RENT UNFURNISHED

ONE BEDROOM BASEMENT suite, carpeted, separate entrance. Near park and bus. $150. 386-3008. 386-0134.

OAK BAY VILLAGE
1 bedroom suite, available May 1st, $169.50 per month. Call 383-4168.

ONE BEDROOM SUITE, FAIRfield area. $1655. Phone 388-4545.

200 APARTMENTS TO RENT UNFURNISHED

BEACON HILL PLAZA

151 St. Andrew's, 140 Douglas
Beacon and Simcoe
Across from Beautiful
Beacon Hill Park
—woodburning fireplaces
—penthouses with lofts
—private gardens with generous patios, cedar trellises, arbors
—spectacular views of ocean, mountains, harbour, parliament buildings and park
—(live in Victoria's finest apartments), close to ocean waterfront and downtown shops — across from beautiful
Beacon Hill Park
ADULT ORIENTED
BY APPOINTMENT 384-5242

CHILDREN WELCOME ONE SMALL PET

One Month Free Rent

Large 2-bedroom suite. New building, 859 Carrie Street, Esquimalt. For further information please call Resident Manager, 382-8090, Office 384-9793.

MARIFIELD PARK
JAMES BAY

Large two-bedroom, available May 15th, $240.75, in modern block, surrounding beautiful gardens waterfall, wall-to-wall carpets, appliances, drapes, heat and parking included. One block from James Bay shopping centres, three blocks from Beacon Hill Park, 10 mins. to downtown. Majority of present tenants retired. Middle aged or older persons preferred. No children or pets. To view call 383-7628 or 382-9667.

GORDON HEAD TOWNHOUSES

Available immediately, spacious, 2 and 3 bedrooms, private patio. 1½ baths, finished rec. room, washer and dryer, minutes from school and shopping. Family oriented living, no pets, 1-year lease. Professionally managed by Edgecombe Properties. $300-$340. 477-5422 anytime.

NEW $249

Large two-bedroom 1½-bath corner suite. Central location. Inside parking.
VILLA LISA
1116 QUEENS 386-3646

QUIET BUILDING ON QUIET street, in James Bay, walk to James Bay Mall, Senior Citizen Centre, Beacon Hill Park, beach and Parliament Buildings. Available May 1st, 1 bedrooms, $195-$199; 2 bedroom, $222; includes heat, hot water, parking, wall-to-wall drapes, fridge, stove. Controlled entrance, elevator, laundry facilities available. Mature adults only, No pets. References. Phone 385-8081, from 9-5.

LARGE SUITES

885 CRAIGFLOWER RD.
ON THE BUS ROUTE
QUIET ROOMY BUILDING
FREE HEAT,
CABLE AND PARKING
PHONE 384-8729

WHY RENT?

Grosvenor Place
1342 Hillside Ave.
Call
JOE MANTON 382-5211
PETER MASON 477-9318
Roberts Investment Ltd.
388-6611

Wedgewood Terrace

1655 Chambers
Large 1 bedroom suites, adult block, no children or pets. Close to downtown. 384-6353.

Sansar Apts.

1140 Hillside
1 and 2-Bdr. suites, $180-$260. Clean, modern, 7 mins. to downtown, convenient bus stops by the door. Phone manager, 385-0456.

ROCKHEIGHTS VILLA

Esquimalt, large 2 bedroom, coloured appliances, parking, controlled entrance, cablevision, elevator, indoor-heated pool, children welcome $247 per month. Available immediately. Resident manager, 384-3738.

1-2 BEDROOMS, NICE VIEW. Quiet, clean, well controlled building, elevator and laundry facilities. Drapes, carpet, stove, fridge, storage, balcony, cablevision, heat, water, parking. Close to shopping centre, bus, parks, Esq. Senior Citizens Centre. Adults only, no pets. 382-2221.

900 SQ. FT. IN PRIVATE 6-SUITE lot, close to town, separate front and back entrance, 2 bedroom, living, fireplace, large kitchen, etc. No pets or children $190. Appointment phone early or late 477-6320.

FAIRFIELD

Bright, spacious one bedroom suite on street level of character block. Near tennis courts, shopping plaza and sea. Call 595-0765 or 595-5376, evenings.

JAMES BAY

Large modern top floor, 2 bedroom corner apt., [illegible] All inclusive, $277, resident mgr. 383-2117.

JUBILEE AREA, BRIGHT 2-BEDroom corner suite, $ 53. Large 1-bedroom corner suite, ground floor, $205. 1-bedroom top floor, $217. 598-8346.

YORK MANOR

James Bay. Newer building 1-BR, and bachelor suites. Cable, parking, laundry room, storage, swirl pool. Phone Res. Man. 388-7226.

FORT - PANDORA AREA

Lovely 1-bedroom apartment available May 1st, renting for $192.35. Very quiet building call 595-8177 Adults only, no pets.

BACHELOR DELUXE, THE BELgrove, 1505 Belcher, corner Oak Bay Avenue, $170. Hardwood, third floor, free laundry, elevator, bus, suitable for single lady. 598-6571.

504 CARLTON TERRACE
Available May 1st. Esquimalt, 1 bachelor $164 includes all utilities. Call for appointment 382-9339 2-4 p.m. or after 6 p.m.

ESQUIMALT, THREE-BEDROOM suite, $270. two-bedroom suite, $232, elevator, balcony, heat, cable included, pet welcome. 386-2730, 479-5205.

ESQUIMALT-ADMIRALS RD.
GROUND FLOOR, ONE BEDROOM SUITE, CABLE, HEAT, COVERED PARKING, $177 PER MONTH. NO PETS. 385-3261.

ESQUIMALT

Clean 1 and 2-bedroom apartments, carpets, controlled entrance, balcony, heat and cable. 386-0939.

SENIOR CITIZENS
Marrion Gardens, Oak Bay. Bachelor suites available, reasonable rent. Phone 592-2231.

FABULOUS VIEWS

Of Straits and city, 1 bedroom, pool, sauna, covered parking, etc Michigan St. 592-0730, 388-5386.

CLOSE TO TOWN, CABLEVISION included, 1 bedroom suite, $160-$190, for quiet mature person, 382-5962.

6-MILE MOTEL, 497 ISLAND Highway, units to rent with fridge and range, light and heat provided. $145-165. 595-5339.

OAK BAY AVE. ONE BEDROOM suite, heat and water included. Available May 15th. $147.90. 598-4534, 9-5.

ONE-BEDROOM CONDO BESIDE Beacon Hill Park, heated pool, whirl pool, $250 per month. 386-1550 after 6.

OAK BAY LARGE 1 BEDROOM suite, May 1st. 652-3454.

200 APARTMENTS TO RENT UNFURNISHED

SEASPRAY
PROPERTIES LTD./ REALTORS

1911 QUADRA
386-3124

MACAULAY EAST APTS.
948 ESQUIMALT RD.

"OPEN HOUSE"

SAT. - SUN. - MON.
1-5 P.M.

HEAT
HOT WATER
CABLEVISION
BILLIARD ROOM
HEATED POOL
SWIRL POOL
SAUNA
INCLUDED

Luxurious suites, some with great views. W-W shag carpet, drapes throughout, deluxe appliances, controlled entrances. Large laundry room, elevators. Undercover parking available.

1-BR from $190
2-BR from $285

Bach from $150

Call the Stybas to view, 383-1815

PARK WEST
55 BAY ST.

OPEN HOUSE
1-5 P.M.
SAT - SUN. - MON.
1 MONTH FREE RENT

Large spacious suites with balconies, some overlooking Vic West Park and tennis courts. This new modern building located on bus routes, features exercise room, sauna, controlled entrance and laundry facilities. To view call The Becks 383-9963 or drop by.

1-BR from $190
2-BR from $240
3-BR from $290

MACAULAY NORTH APTS.

OPEN HOUSE
SAT. - SUN. - MON.
1-5 P.M.

HEAT INCL.
SPACIOUS SUITES

This building is situated close to shopping but in very QUIET location. Many suites have excellent VIEWS and are spacious. Tenants also have the use of swimming pool, whirlpool, sauna in adjacent apt. block. To view call Mrs. Alwood at 382-5622 or visit building at 980 Wordsley St., just off Lampson at Esq. Rd.

1-BR from $195
2-BR from $265

386-3124

OFFICE HOURS
MON. - THURS. 9-5
FRIDAY 9-8
SATURDAY 9-5

AFTER HOURS PHONE:

KIM GILES
386-3124
ANYTIME
CHRIS 383-4579

Complete Property Management
(A Div. of D. F. Hanley + Assoc.

1. 1-Bd. units—Fort St., near Richmond, Mr. Smith, 595-5827.
2. Large 2 and 3-Br. units—Modern block. Mr. Graham, 385-9188.
3. 1 & 2-Br. units — Constance Ave. Mr. Thompson, 384-7204.
4. Modern 1 and 2-Br. units. 1138 View St. Mr. Townsend, 383-2637.
5. 1-Br. suite in quiet James Bay block. Contact Mr. Emmons, 384-1525.

1 AND 2 BEDROOM SUITES available immediately. Downtown location. Would suit quiet mature adults. From $121.52. Call 388-6275 pager 2921 or Oracle Property Management 388-7813.

FAIRFIELD CONDO
New 2-bdrm. w-w, 2 baths, drapes. [illegible] p.m. Avail. MAY 1st.
CENTURY 21 Western Homes
1037 Cloverdale Ave. 388-6314

AVAILABLE MAY 1ST, 1-BEDROOM apartment, ground floor, self contained, utilities included, ½ block Royal Jubilee Hosp. $275. 595-0125.

JAMES BAY
Across from park, spacious studio, $160; available now, 1 bedrooms, $185; $190; studio, $156; available May 1st, 385-9358.

ONE-BEDROOM VIEW APT. Beacon Hill Park. Heat, underground parking, pool, sauna and swirl included. $260. Ph. 477-9179 evenings.

MAY 1ST — 1-BEDROOM AND 2-bedroom suites in well kept building, James Bay. $177.45 & $203.62. 386-2111 or 386-9613.

OAK BAY
Luxurious 1800 sq. ft. ocean front suite overlooking the marina, $875. 598-6492.

VICTORIAN APT.
2111 SPRING RD.
1-BR from $160. Parent with child welcome. Res. Mgr., 383-6989.

TWO-BEDROOM BASEMENT suite, bright, newly decorated, 1000 sq. ft., wall-to-wall, $250 includes utilities. 478-2645. Ask for Johann.

2-BEDROOM, LARGE, HEATED, carpeted apartment. Available Centrally located, $240 479-7286, children welcome. 384-2944 days. 479-7286.

RETIRED GENTLEMAN TO look after small block, bachelor suite available in return. 1160 Richardson. 477-5066.

JAMES BAY — BEACON HILL Park area, 2½ bedroom apt., garage and basement use, heat and cable included, $335, 384-4078.

SMALLER 1-BEDROOM SUITE in older home. Convenient location, nice neighbours. $110 includes everything. 598-6014.

2 BEDROOM SUITE, MAIN floor, modern block, infants welcome. $225 per month. 1-7 p.m. phone 595-3379.

1 BEDROOM, LIVINGROOM, kitchen, bathroom, suite for rent, 385-7253.

TRANSPACIFIC APARTMENTS
385-4211

WEST COAST COURT
CORNER OF HILLSIDE & BLANSHARD

SOMETHING VERY SPECIAL. UNIQUE SUITES IN A GARDEN PARK SETTING. CENTRALLY LOCATED TO DOWNTOWNW VICTORIA AND MAYFAIR SHOPPING CENTER. ADULTS ONLY — SORRY, NO PETS. ONE BEDROOM $195-$220. ONE BEDROOM AND DEN $255-$260. OPEN FOR VIEWING DAILY. EVENINGS CALL 383-4808.

LA PALOMA APTS.
516 Dallas Rd.

LOCATED ON VICTORIAS BEAUTIFUL WATERFRONT. MINUTES FROM DOWNTOWN. BEACON HILL PARK IS ONLY A SHORT STROLL AWAY. OUTDOOR HEATED SWIMMING POOL. DROP IN AND WE WILL BE PLEASED TO SHOW YOU WHY SO MANY PEOPLE PREFER TO LIVE IN JAMES BAY. ONE BEDROOM $195-$210. BACHELORS $165. CARETAKER SUITE 102, 383-5498.

OAK BAY MALL
2025 Oak Bay Ave.
WELCOME BEHIND THE TWEED CURTAINS. MINUTES AWAY FROM SHOPPING IN THE OAK BAY VILLAGE. BUS STOP ALMOST AT YOUR FRONT DOOR. LARGE SUNNY SUITES AT A CARCKER BOX RENT. ONE BEDROOM $205. TWO BEDROOM $245. CARETAKER SUITE 211, 592-6193.

THE VILLAGE GREEN
Suite 2-420 Niagara

383-1912

Bachelor apts at	$154
1 Bedrooms at	$179
2 BR Townhouses at	$238

A short walk to the Parliament Bldgs and just around the corner from a shopping centre. All units have new carpets and drapes and your own enclosed patio. Most units even have a spin washer. Call us now and visit our display suite.

F. W. STAPLES
(Div. of Halycon)
Realty)
EVENINGS
386-9933
477-9177 388-5716

FORT—PANDORA
Walking distance to town. Mautre adults only. No pets or children please. 1 bedrooms from $190. 2 bedrooms from $260. 598-2394.

JUBILEE
1939 Lee Ave. behind Safeway near hospital. One and 2 bedrooms, 1 bachelor. Suit mature older peeople. No pets. Sauna dn whirl pool. 595-1210.
Kilmarnock Holdings Ltd.

MOVE TO THE WATERFRONT
You'll never move again. Available now, bachelor, 1 and 2 bedrooms, adults only. Call resident manager, 385-4022, or Realspan Properties 388-6454.

YOUR SEARCH HAS ENDED
Here are 1 bedroom suites from $175-$195 close to amenities and available now. To view call resident manager 383-9802 or Realspan Properties Ltd. 388-6454.

PERSONALIZED PROPERTY MANAGEMENT
Professional management services for apartments, commercial and residential rentals, call Ms. Austin, 388-5194.

WALK TO WORK
½ mile to downtown Victoria. Free parking, large suites, 2 bedroom, $246 a month; 1 bedroom $200 a month; bachelor $160 a month. Adults only—no pets. 382-1883, 386-0644.

Country Setting
Magnificent 2-bedroom townhouse overlooking the ocean. Very reasonable rent for the right tenants. Roscoe Development Corp. 642-5254.

1 BDRM., $210
1037 WYCHBURY
3rd floor suite in new block, quiet street, available immediately 388-4259, 592-4429.

JUBILEE AREA NEAR BUSES, cozy bachelor, (separate small bedroom) in small apartment bock, wall-to-wall carpet. $155 per month, available May 1st. 598-5794 after 4 p.m.

TWO-BEDROOM, SECOND floor suite in triplex with fridge and stove. Close to Jubilee and Hillside Shopping. Children and small pet welcome. Available May 1st. $220. 386-3893.

ONE-BEDROOM APARTMENT, available May 1st, older building with character, close to Oak Bay Village, bus stop at door, quiet mature person preferred. $198 per month. 598-4029.

1-BEDROOM MODERN, QUIET building 666 Cook St. Cablevision and heat included. Close to park, shopping and downtown. $210 per month. Phone 386-8634.

ADMIRALS RD., NEAR NADEN, available May 1st, 1-bedroom apt., first month ½ rent, hot water, heat, ample parking. 1 child welcome. 384-3985.

OAK BAY APARTMENT BLOCK; One bedroom and bachelor suites, all utilities included. May 1st. 592-1167.

REASONABLE, BEHIND PARliament. 1, 2 Bedrooms, Bachelor. Utilities included. 45 Boyd. 385-6853, 592-7678.

OLD DECOR APT. BLDG.
1-bedroom self-contained, close to town and bus $175. Phone 388-4253 or 384-9243.

JAMES BAY
Large modern 1 bedroom apt. all inclusive, $212, Res. mgr, 383-2117.

ALL UTILITIES INCLUDED, 2 bedrooms, $260; 1 bedroom $204. 1410 Elford. Phone 598-7724.

VIC WEST, BRIGHT THREE room suite, $135, suit mature lady. Available now. 477-5796.

HILLSIDE AND GRAHAM 1-BEDroom suite, no pets, available immediately. 382-9995 or 386-2871.

½ MONTHS FREE RENT, bright, one bedroom, small quiet building. 388-4605.

BACHELOR COTTAGE, $175 PER month, available May 1. Near Jubilee, call 595-4948, after 5:30.

3-BEDROOM CONDO, LAMPSON St., wall-to-wall, fridge and stove. 658-8806.

1-BEDROOM SUITE, $150; LIGHT and heat supplied. 477-8522.

$128.40. BACHELOR SUITE, 735 Pandora. 386-1946 or 384-5459.

BASEMENT SUITE, $150, UTILItes included. Johnson St., 382-5537.

SEASPRAY
PROPERTIES LTD./ REALTORS

386-3124

"THE APARTMENT SPECIALISTS"

BACHELORS
$150 — 946 Balmoral Ave.
$165 — 1015 Kings Rd.
$195 — 1333 Pandora Ave.

1 BEDROOMS
$190 — 1015 Kings Rd.
$205 — 1333 Pandora Ave.
$220 — 1368 Pandora Ave.
$195 — 1180 Fort St.

2 BEDROOMS
$260 — 3255 Quadra St.
$265 — 1368 Pandora Ave.
$270 — 980 Wordsley
$285 — 948 Esquimalt Rd.
$235 — 790 Dominion
$240 — 55 Bay St.

TOWNHOUSES
2-BR — 2860 Sooke Lake Rd. $285
3-BR — 2860 Sooke Lake Rd. $310

DUPLEXES
3-BR — 946 Glenwillow Rd. $300
3-BR — 948 Glenwillow Rd. $300
3-BR — 950 Glenwillow Rd. $300
3-BR — 654B Atkins Rd. $300
3-BR — 2832 Sooke Rd. $300

OFFICE HOURS
MON.-THURS., 9-5
FRIDAY, 9-8
SATURDAY, 9-5

AFTER HOURS CALL
CHRIS, 383-4579
OR
KIM GILES
386-3124
ANYTIME

WALKING DISTANCE TO TOWN AVAILABLE NOW

FORT STREET — one bedroom suites from $156.32 HUMBOLDT STREET — one bedroom suites from $168.80
FAIRFIELD — two bedroom suites from $269.53
TO VIEW ANY OF THE ABOVE SUITES PLEASE CALL 385-3411 or VISIT OUR OFFICE, KER & STEPHENSON LIMITED.
680 BROUGHTON ST.

P. R. BROWN & SONS RENTALS

$245.00
Townhouse — 2 bedrooms, heat and water included.

$350.00
Condominium — 2 Bedrooms — 2 Baths — New Large Sts., Top Floor, Central Location — Suit young couple — one child.

$420.00
House — 3 Bedrooms — 3 Bathrooms, Laundry Room, 2 Rec. Rooms — full finished basement. W-W carpets throughout, Double Carport — Fenced grounds. Quiet secluded area — July 1st. Min. One year lease.
P. R. BROWN & SONS LTD.
762 Fort St. 385-3435

OAK BAY — EXTREMELY convenient compact suites. Close to supermarket, stores, bus, shops, rec. centre. 1 BDRM. and 2 BDRM. from $178.68 to $214.50. Available now. To view call 598-7979.

OAK BAY — 1 small bedroom apartment, central location. Walking distance to shops, et al. Available April 15th. Rent $107.00.

WALKING DISTANCE TO TOWN — well kept, older block. Bachelor and 1 BR suites for rent. To view call 384-5830.

david burr ltd.
655 Fort St. 384-9335

UPPER FORT ST. AREA
Available Now. Very nice 1-bdrm. suite. Renting for only $189.62 per month. Also available May 1st, is a 1 bedroom suite renting for $186 per month. Very handy location. For further details phone 598-8607. Adults only, no pets.

BACH., $175
1 BDRM., $190
AVAILABLE MAY 1st
2 BDRM., $260
AVAILABLE IMMEDIATELY
1010 McKENZIE AVE.
These reasonably-priced suites will suit your budget and imagination. Look them over by phoning Mrs. Henderson, 479-6486.

TASTEFULLY RENOVATED, large, older 2-bedroom suite, in Quadra-Finlayson area. Wall-to-wall carpeting, large kitchen, storage area. Private entrance, fenced yard. Fridge and range included. Heat paid. On bus route. Available May 1st, $265 per month. 382-1348, 24 hrs.

$170.47, AVAILABLE MAY 1ST, nice, clean and decorated 1-bedroom apartment. Suitable for one older tenant in quiet apartment building, on Grant street. Includes heat, hot water, cable, parking, balcony, hardwood floors, and own entrance. No pets, please phone 598-8443.

BACHELOR APARTMENT
Large, bright bachelor apartment overlooking the Gorge on Gorge Rd. Carpet, drapes, stove, fridge, heat, cable TV. One block to shopping centre, bus to down town at door. Mature adult only. No pets. Reduction on 1st months rent. 382-4534.

IN ESQUIMALT, CHILDREN welcome, 3 apartments, includes cable, laundry, water, parking, wall-to-wall, drapes and play area. Two 1-bedrooms for $153 and $155, one 2-bedroom for $168. 477-2257, after 4 p.m.

McKENZIE WOOD
Come to the quiet, and security, space and dignity of 1002 McKenzie — large 3½ room, 1 bedroom $217. Dickie Agencies Ltd., Res. Mgr. 479-0444 or 382-4312.

1 BDRM., $195
Nearly new block, 2320 Quadra. Heat and parking included. 388-6897.

1 AND 2 BEDROOM, SPACIOUS, bright, redecorated suites, close to parks and ocean, $185 and $205, including cable TV, 598-4111, 479-6344.

FAIRFIELD, 923 MCCLURE, character bright one bedroom apartment, heated, $175. Adults, May 1st. 382-2872.

$153-$161.00 JUBILEE. BACH. apts. stove, fridge, heat, water, cablevision, laundry facilities. No pets or children. Bus, shopping close. Avail. now or May 1.

$260.00 University area. Lovely 1-bedrm condo with balcony, carpet, parking, sauna, swirlpool, mini gym, recreation room. Avail. now.

$310.00 Langford. Newer 3-bedrm unit in 4-plex. Includes stove, fridge. W-W carpet, utility room. Avail. now.

$173.00 Oak Bay near Willows Beach. 1-bedrm apt. in adult block. No pets or children. Avail. May 1.

$196.00 Esquimalt. Park-like setting. Lovely 1-bedrm apt. with heat, water, cablevision, parking included. No pets or children. Bus, shopping close. Avail. May 1.

PEMBERTON, HOLMES LTD.
1000 Government St. 384-8124

FREE
ONE MONTH
Rent Includes Hot Water and Heating
Quiet established, near new block, 843 Craigflower. 1 and 2-bedroom suites. Adults only, no pets. Sauna and pool table, table tennis, on bus route. Close to shopping. For information call Res. manager, 385-4132; Office 384-9793.

CHILDREN WELCOME
—Available May 1
—Convenient location
—2 bedrooms $225
Dowler Manor
2549 Dowler
Res. Mgr. 384-7792

WATERFRONT
Seagate, 707 Esquimalt Rd., on Victoria's Harbour waterfront with a very large indoor-heated swimming pool and hydro therapy pool. Mature adults only, no pets. Available May 1 — Large 1-Bedroom Suite, $195; also Large 2-Bedroom Suite, $265. Includes heat and cablevision. Resident Manager, 383-1731 or 388-6100. Diamond Developments Ltd.

DOWNTOWN FROM $200
1-bedroom suites available. New building, unique design. Carpets and drapes, underground parking and laundry facilities available. Close to everything. Children welcome. Elevator. Hot water included, controlled entrance.
Resident cartaker, 383-6593 or phone management, 477-3065

AVAILABLE MAY 1st
BACHELOR SUITE
ESQUIMALT
A very nice bachelor suite, available on transportation and opposite Shopping Centre in very quiet building. Especially suited to senior adults. Renting for $159.62 per month. Please call 382-0626. No pets please.

1 BDRM., $200
2 BDRM., $243
3 BDRM., $287
855 Ellery St. in Esquimalt. Available immediately. In newer modern fmaily type apt. with excellent managers. Mr. and Mrs. Perkins 382-2942.

1 BDRM., $210
2 BDRM., $295
BACH., $165
350 LINDEN AVE.
New block in first class area. Close to park and shopping. Res. Manager 385-0742.

LORD STANLEY MANOR
1350 STANLEY AVE.
1-bedroom suites from $199; bachelor suites from $159. Includes wall-to-wall, cable, drapes, balconies, parking. Good bus service. 595-4128.

UNIVERSITY GARDEN HOMES
2 and 3 bedrooms, close to shopping and schools, 1½ baths, family room, cablevision, includes stove and fridge, heat, hot water, drapes, parking, spacious lawns. Children welcome, no pets. 595-5313.

PANDORA HEIGHTS
1220 PANDORA AVE.
Large luxurious 2-bedroom snite, wood burning fireplace, large private balcony, 3 blocks from downtown, adult oriented. Available immediately. 386-2669 or 382-2012.

HORIZONS
2-bedroom main floor, available now, $260. 1-bedroom suites, from $215. Available May 1st. Includes wall-to-wall carpets, drapes, color appliances, heat, water, cabevision and parking. Sorry no children or pets. Walking distance to three shopping centres and University. Apply resident manager 1576 Midgard or phone 477-9489.

LARGE, BRIGHT, 2-BEDROOM and bachelor with wall-to-wall shag, stove, fridge, drapes and much more in character building, some with fireplace. Children welcome. Two bedrooms from $225.59. Bachelor from $175 which includes heat, cable, gas cooking and parking. Drop by 6 to 7 p.m. No. 108 1002 Vancouver St. No Sunday calls please.

PRINCESS LOUISE
310 ROBERT
Child welcome. Large bright one and two-bedroom apartments. Reasonable rent. Heat, hot water, cablevision, parking, fridge, stove, drapes, wall-to-wall included. Good bus route. Before 6, 478-5550, after 6, 384-5320.

1 BDRM., $190
2 BDRM., $230
2790 CEDAR HILL RD.
Modern block with shag carpets, free hot water, heat. Available immediately. 388-6897, 382-1678.

$183.84 AVAILABLE MAY 1ST OR June 1st. Bright and clean, 1 bedroom basement apartment in quiet apartment block on Grant St. Includes heat, cable, parking, hardwood floors and own entrance, no pets. Please phone 598-8443.

1-BEDROOM, $185, 1 BACHELOR, $165. Reliable persons over 19, quiet apartment, all utilities included except hydro and telephone. 2136 Ridge Road. Phone 9 a.m. to 6 p.m., 385-1095.

VIC WEST
One-bedroom suite in tri-plex close to park, pets considered, $180 per month. To view call Realspan Properties, 388-6454.

DUNSMUIR ROYAL APARTments, 801 Esquimalt Rd., 1 bedroom, $200. 1st May, 1 bachelor $160; 1 bachelor, $165. Immediate occupancy. 386-3751.

COLUMBIA APTS, 850 ADMIrals, 3 bedroom suite, $255. Available May 1st, children welcome, 382-5811 or 388-7651.

NEAR NADEN, ONE, TWO BEDroom, two bachelors, one, one bedroom. 384-7392.

2-BEDROOM SUITE, $150 PER month, stove and fridge. Apply 1002 Hillside. 383-6731.

2797 CEDAR HILL AT HILLSIDE studio and 1 bedroom apartments, heat and cable included. 598-8749.

2-BEDROOM APARTMENT FOR rent, May 1st, $196. Esquimalt district, call evenings 478-5691.

Treelane Estates

$235
PER MONTH — ONE BEDROOM

Apartments
Are now available in Victoria's newest twin towers — Tree Lane Estates. Why pay rent for a hole-in-the-wall today when you could be moving into an exciting new complex for as little as $235 per month, one bedroom — tomorrow?

Treelane Estates
103-105 Gorge Rd., features the latest in interior design, up-to-the-minute amenities, controlled access, color co-ordinated kitchens and baths, brand-name appliances and quality broadloom and draperies throughout.

The Features
Are built-in too! Saunas, Swirlpool Recreation and Hobby Rooms, Roof Gardens, Observation and Entertainment Room, Spectacular views and country-like setting just minutes from downtown.

Town Houses
Are also available from $295 per month; penthouses from $350 per month; 2-bedrooms from $410 per month.

COME IN
Any day and see for yourself. Our charming hostesses will be pleased to show our fabulous complex.

103-105 GORGE RD.

OPEN HOUSE DAILY
MON.—THURS.—10 A.M. —9
FRI.—SAT.—SUN.—NOON TO 5
388-5332
(no appointment necessary)
Concord

BROWN BROS. on BLANSHARD
"People Helping People"

PRESENTING THE
PRINCE CHARLES
(215, 217, 219, 221 Gorge Road East)

This brand new development offers you a choice of four separate buildings designed for your living comfort.

Situated in the quietness of the Gorge Waterway, yet only a few minutes from town and major shopping areas. Bus stop direct to town just a short distance from your door.

Waterfront suites present a magnificent view of the Gorge waters.

Do you own a small pet? We have a special pet lease to accommodate you.

Open daily for viewing, please see resident manager.

We offer you a special move-in bonus — 50 per cent off your rent for the first two months
Bachelor suites from $160.00.
One bedroom suites from $190.00.
Two bedroom suites from $260.00.

For further information please call Brown Bros. Agencies at 385-8771.

MAGNIFICENT OCEAN FRONT

UP TO 3 MONTHS RENT FREE
FOR THE FIRST YEAR

$175 to $400 per mo.

Beautiful apartments, townhouses and duplexes available. Suites are lovely and include fridge, stove, drapes and balcony. Many include fireplace, built-in vacuum, dishwasher. True luxury at economy prices. Adult oriented complex with limited accommodation for older children in duplex units only.
Deep water moorage available

OCEAN VILLAGE
642-5254 (24 hrs.)

GARDEN CITY PROPERTY MANAGEMENT LTD.

DELUXE
3-bedroom duplex. Fireplace and appliances. Available May 1. Saxe Point area. On quiet cul de sac.

CONVENIENT LOCATION
1 bedroom suite in clean 2 yr. old block. Situated on bus routes and walking distance to town. Rents from $185. Caretaker 383-1447.

JAMES BAY
Cozy 2-bedroom character home situated close to Beacon Hill, $275.

REDECORATED SUITES
With new carpets, newly painted, available immediately, $189 and up. Child welcome. Caretaker 382-6512.

1226 JOHNSON
Centrally located new 1 and 2 bedroom suites in quiet apt. 384-0132.

MALAHAT
3-bdrm. unfurnished mobile home. Fridge and stove. Country living.

625 — 626 GOLDSTREAM
Lovely 3-bdrm. townhouse in Colwood.

SUPER LOCATION
Close to Simpsons-Sears. 2-bedroom duplex with large kitchen, covered parking. Nice yard and appliances. Situated on quiet street, $285.

Ste. 202-920 Hillside, 388-5194

Park Pacific

SEA PORT
200 DALLAS RD
Available May 1
1 Bedroom — 689 sq. ft.
$210 per month
Full facilities, Pool, Sauna, etc.
Mature Adults.
Sorry, No Pets.
MR. KIERNAN 383-2225

LAUREL POINT
Luxury 2-bedroom apartments, 2 bathrooms, washer and dryer in apt. Pool, sauna, panoramic harbour view. Walk to shopping and downtown. Choose from 6 layouts. $450 - $600 mo. To view call: 388-6454.
REALSPAN PROPERTIES LTD.

MODERN 1-BEDROOM IN TOWN, $150. 385-8270.

PRINCESS PEMBROKE APTS.
1020 Pembroke St
(By Athletic Park)

New Building
Children Welcome
Close to Town, Schools and Shopping

W to W carpets, Drapes, Large balconies, Elevator, Controlled Entrance.
DISPLAY SUITE

1-Bedroom Suites	$165-$200
2 2-Bedrm. suites	$265-$270

RESIDENT MANAGERS
MR. AND MRS. J. BRANT

382-9454
Anytime
SORRY, NO PETS

Chateau Rockland Apts. Ltd.

BROWN BROS. on BLANSHARD
"People Helping People"

NEW
THE CHARLES DICKENS

Spring is here, and what could be a nicer change than a bright new suite on the Gorge waterfront. Situated beside a parklike setting, yet only a few minutes to downtown and major shopping areas. The bus stops almost at your door. Priced to rent with heat included:

One bedroom from $203
Two bedroom from $285

See our resident manager for a special move in bonus. Please call 388-6448 or Brown Bros. Agencies at 385-8771.

STOP
Looking for a new, clean building with the best rates in town? Compare us! Five minutes from town on bus route. Children welcome. Included in rent is your parking, water, and most importantly heat (saving you approx. $30.00 per mo.). Also, ask about our lease plan.

TWO CHOICE
CORNER SUITES
AVAILABLE
WHILE THEY LAST!!

VIEW TODAY
Craigflower House
899 CRAIGFLOWER
Call 384-1101, 385-7389
TOD HACKETT
Construction Ltd.

HILLSIDE-QUADRA
$190.00 Just re-decorated top to bottom. 1 bedroom facing south. Available immediately.
JACK MEARS
OAK BAY REALTY LTD.
RENTAL DEPARTMENT
598-3321

WANT EXCLUSIVE LUXURY
In Victoria's most exclusive building. Having sold a few suites to out-of-town persons whom are not quite ready to reside here. They are willing to rent them on a 6-12 month lease, at nominal rent from $510-$800 per month to approved tenants. For further information apply to Greenbank Designs, 2605 Windsor Rd. Phone 598-2411 or answering service 385-0991.

NIAGARA COURT
535 NIAGARA
One bedroom, starting $192.25 includes heat, cable, parking, sauna, swirl pool. One block to James Bay Mall. Near park and sea. Will consider small child, no pets.

VISTA ROYALE
1345 Pandora
382-3616
May 1st, 1 bedroom $201, includes cable, heat, hot water, coloured appliances, large balcony, drapes, shag, parking, swirl, sauna, controlled entrance, elevator, near bus and shopping. Mature adults, no pets.

1110 QUEENS
BACHELOR $154
Rent includes heat, cable and parking, close to town, adult building, no pets. Phone 382-8817 or 598-6566.

$180 A MONTH
Available May 1st. High Hillside area, modern 1-bedroom apartment. Cablevision, wall-to-wall, heat, drapes, parking included. 479-3402.

ELDON PLACE
Now offering $50 moving-in bonus. Bachelor to 3 bedroom, heat, hot water and cablevision, heated pool, swirlpool and dry sauna, also games room. Near Woolco and Woodward's. Call 386-0614.

FOR RENT
1 1-bdrm suite, $95 mo. 2 2-bdrm suites, $135 mo. These suites are located in an older walk-up commercial block in Esquimalt located on a bus route. Ideal for pensioners. Phone Jim Webber, Town & Country Realty Ltd. 382-7276.

VIEW TOWERS
One bedroom and bachelor suites for rent. Sauna and swirl pool. Phone 8 a.m. to 4 p.m., Monday to Friday 382-0922.

LARGE BRIGHT, TWO-bedroom, basement suite in Town and Country area. Available May 1st. $250. Includes all utilities, private entrance, 1-2 children acceptable. Phone after 4 p.m. 479-5063.

AVAILABLE APRIL, VIEW NOW, one and two bedrooms, quiet, clean and well controlled. First two months ½ rent, will pay local move. Adults only. Phone the congenial managers at 382-0652.

LANGFORD-GOLDSTREAM AVE., 2 bedroom, stove, fridge, heat, cable, $253 per month. Call 592-6665.

TWO BEDROOM, MAIN FLOOR, fireplace, fridge, stove, water heat included. Mayfair area. $260. 384-3461.

1019 ROCKLAND, 2-BEDROOM, $215. Walking distance downtown. Phone after 12 noon, 388-4787.

WINDSOR COURT APTS.
252-254-258 Gorge Rd. E.

WISHES TO INVITE YOU TO VIEW OUR SPACIOUS APTS. AND RECREATION FACILITES.

Our 3 Resident Managers will be only to glad to show you all facets of the complex.

1-bedroom suite from	$195.00
2-bedroom suite from	$255.00
Bachelor	$175.00

Includes use of 50' indoor swimming pool — saunas — swirlpool — squash court — tennis court — universal gym.

Heat included.
Adults only. No pets.

For further information, appointments or viewing of display suite please call Resident Managers anytime.

Mr. and Mrs. Hand — 383-5059
Mr. and Mrs. Squire — 384-3363
Mr. and Mrs. Pepperall — 384-6305
or Mr. John Johnston 386-3692
Office Mon.-Fri. 388-4555

McArthur Park Estates

DUPONT VILLA
345 Michigan St., 384-3040
$255.75 2 bedroom, dishwasher, May 1
$171.62 bachelor suite

LORD ESSEX
240 Simcoe St., 382-1082
$209.25 1 bedroom plus den
$198.25 1 bedroom
$251.25 2 bedroom
Swirl Pool and heat included.

LADY ESSEX
270 Simcoe St., 382-1082
$165.00 bachelor suite
$200.00 1 bedroom, swirl pool and heat included.

OAKMOUNT COURT
1341 Hillside Ave., 384-1622
$219.81 2 bedroom May 1
$213.28 2 bedroom May 1
Parking space and heat included

LORD MICHIGAN
235 Michigan Street 384-4654
$166.25 Bachelor
$234.21-$261.25 2 bedroom suites.

For further information please contact Brown Bros. at 385-8771.

BROWN BROS. on BLANSHARD
"People Helping People"

PRESENTING
Chamberlain Walk
(1841 Oak Bay Avenue)

Conveniently located on Oak Bay Avenue, close to shopping and transportation. This desirable location is now available and priced to rent from $190.00 for one-bedroom suites and from $265.00 for two bedrooms.

Small pets welcome.

Please call resident managers at 595-7337 for appointment to view.

For further information please call Brown Bros. Agencies at 385-8771.

HILLSIDE AREA
Between Cook-Quadra
Available now or May 1st. 1-bedroom Apts., some with view. renting from $185 per month. (ALSO AVAILABLE NOW. A 2-BEDROOM SUITE, RENTING FOR $226. PER MONTH. FOR FURTHER DETAILS, 386-0112. ADULTS ONLY. NO PETS.)

PARLIAMENT BUILDINGS, 2 blocks. Large (950 sq. ft.) pleasant south-facing 2-bedroom garden apartment in 1½-year-old building. Automatic defrost fridge, extra large storage areas in suite. Rent includes heat and hot water. Resident managers. 384-4471. Adults only. 260 Michigan.

ATTRACTIVE ONE BEDROOM suite, available May 1st. Top floor, $190. Including heat, cablevision, parking, locker, electric fireplace, beams, wall to wall shag, drapes, plenty of closet space, Esquimalt, young child welcome, no pets, resident manager, 385-8592.

VIC WEST
2-bedroom from $225, 1-bedroom and den, $195; Carpets, drapes, fridge, stove, heat, cablevision included. 5 minutes from downtown, bus stop at door. 478-0225, 384-6383.

UNIVERSITY AREA
New building off Shelbourne with underground parking. One 1-bdrm. and one 2-bdrm. available. A smaller quiet apartment in a convenient area. $305 and $270. HENDERSON REALTY LTD. 385-9741.

1 BEDROOM AVAILABLE IN modern building near Beacon Hill Park. All tenants are quiet, senior, retired, people who appreciate a well kept home. $186, references required. Reply to Victoria Press, Box 558.

BEACON HILL PARK AREA AND James Bay area. 1 and 2 bedroom suites, rentals ranging from $185 to $278 per month with guarantee of no increase for two years. Adults, no pets. 592-9516.

2 WEEKS' FREE RENT, 2 bedroom, in modern apt. block, indoor heated pool, intercom, heating, cable, included, available immediately, children welcome, $247 per month, 388-5320.

UNIVERSITY PARK TERRACE, 1 bedroom, view of garden and campus. Luxury appointment with recreation facilities. $235. 477-5803.

2 BEDROOM SUITE $196, INcludes heat, clean bright apartment 4 plex, 1 child OK, 339 Island Highway. 479-0825, 595-6243.

2-BEDROOM SUITE, WALL-TO-wall, fireplace, close to Florence Lake. $200 plus utilities. 478-4226 after 5.

LANGFORD-GOLDSTREAM AVE. one bedroom, stove, fridge, heat, cable, $225 per month. Call 592-6665.

QUIET 1 AND 2-BEDROOMS, view, pool, tennis courts, small pet welcome. 383-5641.

2-BEDROOM CONDOMINIUM IN Esquimalt $225 per month, references required. Phone 595-7284.

1 BEDROOM $200 A MONTH, INcludes all utilities. 383-2603 anytime.

BROWN BROS. on BLANSHARD
"People Helping People"

FIRST CHOICE IN APARTMENT RENTALS

REDWOOD PARK
(155, 157 Gorge Rd. E.)
Want to make a change? Tired of the same old place? Why not make your spring move to a bright, fresh suite in Redwood Park featuring a full-sized swimming pool, sauna, covered parking, and sundecks? Available immediately, one and two-bedroom suites from $220.00 and $285.00, heat included. Please call 382-6407.

VILLAGE OAKS
(2125 Oak Bay Avenue)
Quality construction throughout. Locate close to the village shopping area. Two and three-bedroom suites priced to rent from $425.00 to $525.00. Sorry, adults only, no children or pets

MANCHESTER COURT
565 Manchester Road
Quiet area just off the Gorge. Close to downtown and major shopping areas. Very large suites, heat included. Dishwashers in all two bedroom suites. Priced to rent one bedrooms from: $205.00. Two bedrooms from: $270.00.

Please call resident manager at 388-5740.

GORDREAU APTS.
129, 131, 135 Gorge Rd. E.
Enjoy the quiet of the Gorge waters while you enjoy a swim in the beautiful full size pool, or relax in the swirl pool and sauna. The suites are large with a full sized balcony. Price to rent from $190.00 or one bedrooms and from $235.00 for two bedrooms. For appointment to view please call 382-0981, 383-6436 or 383-0530. Further information call Brown Bros. Agencies Ltd. at 385-8771.

CAMPUS COURT
1631-1641 McKenzie Ave.
Something just a little different, a little nicer than the ordinary. Situated in the University District close to all shopping and on bus route. Covered parking available, and for your enjoyment a tennis court.
One bedroom from $195.00
Two bedroom $300.00
To view please call 477-8517

For futher information contact Brown Bros. Agencies at 385-8771

LORD HARLEY APTS.
3220 Quadra
Mayfair Area
Available April 1st. 2 Bedrooms from $278. Swimming pool sauna, hobby room, recreation room.
Mature Adults — Sorry No Pets
Call Mr. Salon 386-3711

Park Pacific

OCEAN PINES
1987 Kaltasin Rd., Sooke, B.C.
FOR RENT OR SALE
4 plex living in attractive landscaped setting on shore of Sooke Harbour.
—living room with fireplace
—2 bedrooms
—full bathroom
—kitchen with fridge and stove
—wall-to-wall carpeting throughout.
Adults only, no pets.
For information please phone 642-3053.

$100 ALLOWANCE
After 2 months ocupancy, Available May 1st, Bachelors, 1 bedrooms, and 2 bedrooms, starting at $139.10. Rent includes, heat, cablevision, and water. Controlled entrance, laundry facilities, extra locker space, close to town, right on bus route, no childern, no pets. Contact manager at 382-2845, Royal Arms Apts, 1300 Yates St. (Corner of Yates and Fernwood)

THE 3rd DIMENSION
1151 OSCAR
Available May 1st, deluxe 1-bedroom apartment, $240. Very quiet building; adults only; no pets. Underground parking included. Located in Fairfield, only minutes from shopping and Beacon Hill Park.
Resident Manager 388-6061

DOWNTOWN
909 Pembroke St.
1 Bedroom $177 (one left)
2 Bedroom from $244
Phone 384-7164 9-4:30 p.m.
after hours 592-3444.

TERRACE GREEN
180 CROFT ST.
Opp. James Bay Sq. Bachelor, 1-br, 2-br. W-W throughout, colored app., cablevision, elevator, quiet building, close to P. Buildings. Opposite large mall. $174 to $254. Phone Mgr. at 383-5151 after 6. Adult block.

SPARWOOD
VIEW OF OLYMPICS
1-bedroom apt., 3824 Carey Road, new building, elevator, drapes, controlled entrance, W-W carpeting, cable TV, laundry, covered parking, bus stop at door, $215. Please call manager, Mr. M. Bol, 479-6297.

AVAILABLE NOW
Or May 1st
Lovely 2-bedroom corner suite, on transportation and opposite Shopping Centre, renting for $234 per month. Very quiet building. Call 382-0626. Adults only, no pets.

2916 FIFTH. HOUSE CONVERTed, 3 brand new suites, new carpet, appliances, drapes and laundry. One bedroom, $175, Two-bedroom, $275. Adults, no pets. 386-9628.

$225 COUNTRY
2 bedroom in small block, wall to wall, stove, fridge, drapes. Handy to school and groceries. Sorry no pets. 595-1247.

ESQUIMALT FROM $152
Bachelors — 1-bedroom, 2-bedroom. Appliances, wall-to-wall, cablevision, whirl pool, saunas, parking, heat, controlled entrance. Phone 386-6652, 1340 Sussex St.

NEAR DALLAS RD. LARGE bright 1 and 2 bedroom suites, 1 block to bus, and James Bay Mall. No children. Phone 384-7429.

MAY 1ST, $186, ONE-BEDROOM suite, close to bus and shopping, heat, cable, drapes included. 383-4880.

LANGFORD AREA
1 bedroom, self-contained suite, perfect for 1 person. No pets. Available May 1st. 474-1452.

LARGE SPACIOUS 1-BEDROOM apartment available. Child welcome, good bus route, 384-5320.

JAMES BAY, VACANT, 1 BEDroom May 1, close to everything, 385-5930.

CITY CENTRE
Living accommodation and-or office, $130-$150. 386-6829, 598-4060.

2-BEDROOM APT FOR RENT, May 1st, $190 per month. Phone 382-5157 between 8-4:30 p.m.

2-BEDROOM APARTMENT $157. Married couple. Near Naden 383-9857.

F. W. STAPLES
(Division of Halycon Realty Ltd.)
388-4243
After Office Hours:
479-9177, 388-5716

"WE TRY HARDER"
Why bother moving if it's not for something better? Save time, we have a large selection of apartments and townhouses for rent in all areas of the city. The following are some of our buildings.

1. VILLAGE GREEN
   Suite 2—420 Niagara St.
2. QUEENS COURT
   1134 Queens
3. WHITECAP MANOR
   343 Simcoe St.
4. THE TREE HOUSE
   1229 Pandora
5. INVERNESS MANOR
   960 Inverness
6. PRINCESS ANNE APTS.
   1118 Balmoral Rd.
7. PRINCE ALBERT MANOR
   1025 Kings Rd.
8. THE DONNEGAL
   2539 Dowler Place
9. QUEENSTON MANOR
   1017 Queens
10. DUNDAS MANOR
    404 Dundas.

WATERFRONT SAVE!
up to 3 months rent for the first year. Rents from $175 to $400 monthly.

Beautiful apartments, townhouses and duplexes for rent on the water at Sooke. A beautiful spot only ½ hour from Victoria and 5 minutes from all conveniences. Bus service available. Suites are lovely and complete with fridge and stove and drapes and balcony. Some have fireplaces, built in vacuum and aqua massage. True luxury at economy prices. This adult complex has limited accommodation for older children in the duplex units but we cannot allow pets.

Act now for May occupancy.
24-hr. answering service.
Ocean Village Kaltasin
Box 674, Sooke, B.C.
642-5254.
Open to view 12-4, 7 days a week.
Roscoe Development Corporation

Orangewood Manor
4026 Quadra
Attractive 2-Bedroom Suites for April Occupancy

ENJOY OUR MANY FEATURES
—Fully broadloomed suites
—Equipped workshop
—Beautiful sunny indoor pool
—Roof garden with a view

HANDY LOCATION
—On a downtown bus route
—Convenient to all main roads
—Shopping close by

Open for Viewing Daily
Call Res. Manager, Suite 208
479-3223
CONCORD

UNDER NEW MANAGEMENT
NEWTON GARDEN APTS.
1738 Newton St. Mature adults and family blocks, conveniently located for schools, shops and bus. Large 2- and 3-bedroom apts. Some hardwood floors, some carpeted. Cablevision, pool, children's pool, children's play areas.
1-BDRM., FROM $200
2-BDRM., FROM $245
3-BDRM., FROM $255
Sorry No pets, 592-7869.

$175
Available May 1st
modern 1-bedroom apartment, high Hillside area with view of Mt. Tolmie. Close to buses and stores. Heat, cablevision, wall-to-wall carpet, appliances, drapes and parking included. Phone 479-3402 or 385-1000.

QUIET CUL-DE-SAC
Clean, 1- and 2-bedroom suites, fully carpeted, balconies, sauna, rec. room. Free parking, heat, cable. Close to buses, shopping. Controlled entrance. 382-4419.

VIC WEST
1 and 2 bedrooms, corner suite, from $185. Ocean and mountain views, heat, cable, wall to wall, drapes and appliances included. Small children welcome, phone to view, 386-9654.

ESQUIMALT, TWO BEDROOM apartment. Corner suite. Spacious balcony. Pleasant view. Fridge, stove, heat, water, carport included. $275. Ideal for mature couple. Available immediately. 385-3515 or 385-7069.

MODERN TWO BEDROOM, park-like setting, off Old Esquimalt Rd. Heat, cablevision and parking. Mature adults only. Sorry no pets. 383-3239.

BACHELOR SUITE FOR LADY senior citizen at Kiwanis Village. Share bathroom with other lady. $66 per month. Including heat, light and water, phone 595-0331.

JAMES BAY DELUXE 2-BEDroom suite available immediately. All amenities. $480 per month. 592-6816.

SUNNY, BRIGHT, CLEAN 1 BEDroom. Close to store, mail box and bus stop in front. Burnside-Gorge area. 388-7891, 385-5511.

BEACON LODGE BACHELOR suite, near sea, park and town, quiet person only. $96.29. 383-9985, 384-9446.

NEAR DALLAS ROAD SPACIOUS one and two bedroom suites, one block to James Bay Mall and bus. No children. 384-7429.

JAMES BAY ONE BEDROOM, walking distance to downtown, heat, cable and water included, $215. 384-2709.

ESQUIMALT SELF-CONTAINED two bedroom, shower, $225. Utilities included. 384-5701.

2-3 BEDROOM, $195, TO $220. Colwood-Langford. Child welcome. 477-2548.

1 BEDROOM APARTMENT, TOP floor of old house, Jubilee area, $185 month, 595-8257.

200 APARTMENTS TO RENT UNFURNISHED

BROWN BROS. on BLANSHARD

"People Helping People"

BACHELOR SUITES

$160.00-$185.00 — Prince Charles, 215, 217, 219, 221 Gorge Rd. E.
$163.56 — Greenleaves Apts., 2523 Wark Street.
$140.00 — Ellery Apts., 837 Ellery St.
$148.00 — Russell Apts., 1813 Chestnut.
$159.00 — Skyline Gorge, 2925 Qu'Appelle St.
$180.00 — Woodridge Manor, 2230 Cadboro Bay Rd.
$180.00 — Woodridge Manor, 2230 Cadboro Bay Road.

1-BEDROOM SUITES

$181.25 — Antrim Court, 2310 Quadra St.
$185.00 — Blackwood Manor, 2664 Blackwood at Hillside.
$250.00 — 1731 Rockland Avenue.
$300.00 — 1731 Rockland Ave., fireplace, avail. April 15.
$195.00 - $225.00 — Campus Court, 1631, 1641 McKenzie Avenue, tennis court.
$220.00 Caprice Apts., 429 Linden Ave.
$209.35 — Carriage House, 1020 Burdette Ave.
$208.00 — $227.50 — Charles Dickens, 243 Gorge Rd. E.
$195.00 — Continental House, 464 Lampson St., swirl pool.
$19.00 - $210.65 — Don Quadra, 3244 Quadra St., Roof top sundeck.
$150.00 — Ellery Apts., 837 Ellery St., Child welcome.
$190.00 — $215.00 — Gordreau Apts. 129, 131, 135 Gorge Rd. E., pool sauna, swirl pool.
$177.00 - $184.48 — Greenleaves Apts., 2523 Wark St.
$156.73 - $168.00 — Groton Manor, 530 Quadra St.
$170.00 - $195.00 — Hollyview Arms, 1180 View St.
$161.75 —London Flats, 1321 Broad St.
$165.25 - $176.25 — Lord Nelson, 1615 Belmont Ave.
$169.10 — No. 2—2624 Quadra S. Heat included.
$197.76 — Faircliffe, 1433 Faircliffe Land.
$195.00 — Thornwood Manor, 1028 Inverness Ave.
$170.00 - $196.45 — Wellington Manor, 1670 Fort Street.
$199.25 — Woodridge Manor, 2230 Cadboro Bay Rd.
$184.25 — Louise Apts., 1143 Pandora Ave.
$205.00 - $220.00 — Manchester Court, 565 Manchester Rd.
$200.00 - $225.00 — Prince Charles, 215, 217, 219, 221 Gorge Rd. E. small pets welcome.
$200.00 - $235.00 — Redwood Park, 155, 157 Gorge Rd., E., pool, sauna.
$158.30 - $175.00 — Regency Apts., 1975 Lee Avenue.
$171.40 — Royal Commodore, 715 Vancouver St.
$160.00 — Russel Apts., 1913 Chestnut Ave.
$170.86 — Savannah House, 955 Cook St.
$198.87 - $210.25 S — Skyline Gorge, 2925 Qu'Appelle St.

2-BEDROOM SUITES

$275.00 — Blackwood Manor, 2664 Blackwood Ave., at Hillside.
$75.00 — Campus Court, 1631, 1641 McKenzie Avenue, tennis court.
$232.00 — Continental House, 464 Lampson St., swirl pool.
$256.90 — $255.00 — Don Quadra Apts., 3244 Quadra St., Rooftop sundeck.
$225.00 — Ellery Apts., 837 Ellery St., children welcome.
$210.90 - $221.00 — 1321 Fernwood Ave.
$235.00 - $305.00—Gordreau Apts., 129, 131, 135 Gorge Rd., E., pool sauna, swirl pool.
$260.00 - $310.000 — Prince Charles, 215, 217, 219, 211 Gorge Rd. E.
$209.65 - $225.00 — 2622 Quadra St., heat included.
$275.00 - $300.00 — Redwood Park, 155, 157 Gorge Rd. E., pool, sauna.
$198.97 — Regency Apts., 1975 Lee Ave.
$206.20 — Royal Commodore, 715 Vancouver St.
$197.57 — Royal Ramada, 825 Cook St.
$390.00 - $475.00 — Village Oaks, 2125 Oak Bay Ave.

For further information please contact Brown Bros., at 385-8771.

"YOUR PLACE"

984 McKENZIE

Discover for yourself why this building is 90 per cent full in the first month. WE We have much to offer in this architect designed building set on 3 acres of treed property. Double glazed windows, wallpapered kitchens and bathrooms, tennis court, covered parking, mirrored closets, large balconies.

1 BEDROOMS from $195
BACHELORS from $170
MR. BRIDGE — 479-5754

1366 HILSIDE

Consider something different designed for owner occupants with over 1000 sq. ft. of living. City convenience and close to Hillside Centre. Each suite features 30" self clean ovens, 15 cu. ft. 2 dr. refrigerators, thermopane windows, plush carpeting an colourful wall coverings. Rooftop gardens with views, workshop and games room. Unique floor plans include 1 bedroom with den, 2 bedroom 2 level suites and 3 bedroom. To view these desirable units with rents starting at $285. per month please call

RENTAL OFFICE 388-6234
MRS. VOLK 658-8855

SIR FRANCIS DRAKE

335 ST. JAMES ST.

Now ready to view our new addition. These suites have deluxe carpeting, large balconies, tasteful wall coverings, double glazed windows, large bright kitchens. Some suites have a view of the water. All this including your hot water heat.

1 bedroom from $225
2 bedroom from $255
Manager 386-0847

QUADRA WOODS

4038 Quadra

This quality complex set on 3 acres of treed property can offer you something different. Quiet and comfortable suites and only 10 min. from downtown. Tennis court, sauna and W-swirlpool available.

1 bedrooms from $205
2 bedrooms from $265
Mr. Harris 479-5688
Mr. Darling 479-0119
Mr. Dolhanty 479-8746

1032 PANDORA DOWNTOWN

Brand new and centrally located with bright suites and large balconies. Deluxe kitchens, carpets, double glazed windows; underground parking available.

Bachelor from $170
2 Bedrooms from $280
MR. TREMBLAY 384-6436

CAPSTAN COURT

630 Head St.

A quiet building centrally located in Esquimalt. LARGE SUITES WITH BALCONIES — controlled entrance — wall to wall. Drapes.

MR. McCALLEN 386-0083

AMBLEWOOD DEVELOPMENTS

FAIRFIELD CHARACTER SUITE, available now, 1 bedroom, natural oak fireplace, wall to wall, driveway parking, close to buses and stores, responsible adults only. $265 per month, including utilities 598-2186 after 4 p.m.

1 AND 2 BEDROOM SUITES Modern, quiet, bright suites, at two good locations, close to shopping and schools, from $195-$245 per month. 382-0271, 385-6075.

GLASSED IN BALCONY 2 bedroom, 1½ bath, top floor, corner suite. Condominium, lease available, $375; 388-5532 days, 652-3229 nights.

MADRONA MANOR APTS. 1955 ASH GROVE ST. Near Jubilee Hospital, one bed room apartments. 595-5583.

COOK-PANDORA One bedroom, $160. Bachelor, 140. Head, cable, gas included. 383-1840, 385-9144.

FREE RENT TIL END OF month, two-bedroom condominium, children welcome, no pets, heat included, $275 monthly. 598-5763.

2-BEDROOM SUITE, FERNWOOD area, large, clean, w-w, heat included; $205 per month. 384-6656.

MODERN 3 ROOM SUITE, MAYlodge Apts, 1300 May St., Fairfield. Elderly people preferred.

NEAR WOODWARD'S Bachelor and 1-bedroom suites, from $150. 382-0088, 388-5852.

639 ADMIRALS, 1 BEDROOM suite, $130. 595-6460.

200 APARTMENTS TO RENT UNFURNISHED

SEASPRAY PROPERTIES LTD./ REALTORS

386-3124

"THE APARTMENT SPECIALISTS"

OPENING MAY 1

SUNNY LANE APTS.

3255 Quadra

OPEN HOUSE
SAT. - SUN.
12:00-4 P.M.

DOUBLE GLAZED WINDOWS
EXTRA INSULATION
WALK-IN CLOSETS

ADULT ONLY BLDG.

Some suites overlooking Olympic Mountains.

Be the first tenant in this new apt. building. Large suites with good size balconies, nestled among the trees in a quiet scenic setting on Quadra, just above Tolmie.

BACH from $180
1 BR from $195
2 BR from $260

For more information call Seaspray Properties

CENTRAL VIEW MANOR

1147 VIEW

This building is close to all buses, stores and is just minutes away from downtown. Very comfortable suites with wall-to-wall carpeting, drapes and deluxe appliances. Building also features controlled entrance and an elevator. Located in QUIET NEIGHBORHOOD.

BACH. from $160
1 BR from $190

To view call
The Bellinghams
383-8824

HILTON HOUSE

790 Dominion

Large apts., W-W carpeting, drapes, controlled entrance, easy parking and a helpful caretaker. Children and pets welcome. Schools close by.

1 BR from $175
2 BR from $235

FINLAYSON PL. APARTMENTS

3142 Cedar Hill

Located close to a major shopping centre and to the golf course. Dishwashers are available. Some suites have unique bubble windows.

BACH. from $175
1 BR from $215
Call caretaker
Mr. Goddard 595-6040

GREENWOOD MANOR

1255 Verdier Ave.
BRENTWOOD

A new building one block from shipping centres on a quiet street behind Post Office. To view call Mr. and Mrs. Jasper 652-1524.

1 BR from $190
2 BR from $235

QUADRA TERRACE

902 Caledonia

BACH and 1 BEDROOMS

Heating, hot water and parking area included in rent. Building features an elevator, sauna and is in walking distance to City Centre. Across from Memorial Arena. Rents from $180. Caretaker 382-0760, The Hendricksons.

HARBOURVIEW MANOR

925 ESQUIMALT

Hot water, cable, heat and Parking all included in rent of this adult only apartment block. Large suites, from $193. To view call the Hayes 384-0736.

CANYON VILLAGE

Join the 12 families who have moved to Canyon Village. Only 4 large townhouses available for renting. Next to Goldstream Park in Sooke Lake Rd. 2 and 3 bedroom units from $285 to $300. 1 MONTH FREE RENT AND MOVING EXPENSES PAID to qualified renters. Caretaker Mr. Hardisty 474-2095.

386-3124

OFFICE HOURS
MON. - THURS. 9 - 5
FRIDAY 9 - 8
SATURDAY 9 - 5

AFTER HOURS PHONE
KIM GILES
388-6275
PAGER 2605
CHRIS 383-4579

1-SINGLE BACHELOR SUITE, partly furnished. One basement suite, partly furnished, lady preferred, to share bath. 382-9814.

NEAR WOODWARDS Cosy, bright, bachelor suite, $150. 382-0088, 388-5852.

BEAT THIS! CLOSE IN, 1750 SQ. ft. apt. with sundeck, and patio garden, $325, 598-8516.

AVAILABLE IMMEDIATELY 1-bedroom suite, Vic west area, $133. 386-2751, between 4-6 p.m.

ESQUIMALT, NADEN AREA, 1 large 2 and 1 large 3 bedroom. Avilable now, call 384-7392.

200 APARTMENTS TO RENT UNFURNISHED

CARNARVON MANOR

1243 BAY ST.

1-bedroom suites available. Indoor pool and sauna. $193 to $200. 383-3974 or 384-8528

AVAILABLE MAY 1ST. ONE bedroom suite, $172 including heat, cable. No children or pets. 384-7924, 384-2772.

APARTMENT FOR RENT. FAIRfield area. Close to stores, park and beach. All self-contained, 384-1848.

FAIRFIELD BACHELOR, SELF contained, in character house, fridge, stove, heat included. $160. 598-6956.

140 PANDORA, TWO BEDROOM $225, bachelor $140. Daytime 658-5513 nights between 5-7. 382-1493.

ONE-BEDROOM BASEMENT suite, private entrance, heat, hydro and water, $175. 656-3798 after 5.

201 APARTMENTS TO RENT FURNISHED

WEEKLY DAILY

Adjacent to Parliament Buildings and inner Harbour. Fully furnished 1-bedroom suites, color TV, linen, dishes, all utilities, use of sauna, indoor pool, games room, coin laundry.

ROYAL SCOT INN
425 QUEBEC ST. 385-3543
OCEAN PROPERTY MANAGEMENT

VISTA ROYALE

1345 Pandora
382-3616

Immediately 2 bedroom, $275. May 1st. 2 bedroom, $313. Includes new furniture, cable, heat, hot water, coloured appliances, large balcony, drapes, shag, parking, swirl sauna, controlled entrance, elevator, near bus and shopping. Mature adults, no pets.

DELUXE 1-BEDROOM AND bachelor suites, fully furnished, including color TV, dishwasher, sauna, swirl pool and rec room, apartment in 1½-year-old building, maid service, queen or twin bed, separate balcony, by week or month, Ocean Manor, 2930 Washington. 388-7818

JUBILEE HOSPITAL AREA — on bus route and across from shopping. Fully furnished including linen and kitchenware. Heat, hot water, cablevision and parking supplied. One bedroom $230 per month, available May 1st. Adults no pets. 592-9516.

ESQUIMALT CLOSE-IN 4½ rooms. Spacious rooms and storage room. Heat, hot water and cable and parking. Close to supermarket and bus at door. Dickie Agencies Ltd., 382-4312 (res. Mgr. 382-1140). Available now. Partly furnished. $225.

ESQUIMALT CLOSE-IN 3½ rooms with WW and main furniture plus heat and hot water, cable and parking (laundry). Close to supermarket. Avail. now $206. Dickie Agencies Ltd. 382-4312 (res. mgr. 382-1140).

AVAILABLE NOW One Br. furnished suite near Jubilee Hosp., $214 per mon. including heat and hot water. Contact Mrs. Oakley. Complete Property Management. Phone 477-7284.

DOWNTOWN, FURNISHED STUDIO SUITE, AVAILABLE IMMEDIATELY. KENT APARTMENTS 1322 BLANSHARD AT JOHNSON. MATURE ADULTS, NO PETS, $170. 592-7536.

1-BEDROOM, ESQUIMALT. Quiet, clean, well controlled building. Color TV, etc. Heat, water, cable, parking included. Near shopping, bus and rec centre. Adults only. No pets. $265. 384-8220.

BEACON HILL, NEAR WAterfront, bachelor suite in quiet house. Suitable professional woman. References. $130. 598-4971, evenings.

QUIET, COSY, ONE BEDROOM, furnished, suite in the Fairfield-Ross Bay area. One block from sea, bus. Includes heat and water. $225 per month. Phone 598-8198.

WATERFRONT BEACH UNITS, 1 and 2 bedrooms. All utilities included, available immediately until June 30th. Reasonable rent. 16 miles from city centre. 478-3323.

LARGE BEDSITTING ROOM, dining, kitchen, bathroom, upstairs, in quiet house, utilities included. On Richmond, May 1st. No pets. $170. 592-6811.

SMALL BACHELOR, KITCHENette, utilities included. Share bath. Suit quiet gent, $90. 474-1349, 595-0530.

TOP FLOOR IN OLDER CHARacter home, 1-bedroom, bright and quiet, $220 including utilities, 384-8634.

YATES STREET. 2-ROOM FURnished suite, close to town, share bath, $100. Over 30 employed or retired. 477-1109.

BEACON HILL AND HOSPITAL, bright 2-room suite, share bath, all utilities. Quiet person, $145. 384-3867 or 477-3156.

COSY COTTAGE WITH FIREplace, also modern 2 bedroom bungalow, no pets, Malahat Bungalows, 478-3011.

LARGE BACHELOR ON DALLAS Rd. Pool, sauna, swirl pool plus more. $177. Phone 477-8693 or 385-0105.

SPACIOUS 1 BEDROOM SUITE, in adult 4-plex, partly furnished, $210 includes heat and water, no pets, Quadra-Bay, 592-3987.

VIEW ROYAL, 1 BEDROOM, $175; 2 bedroom, 2 baths, $250; all utilities included, no pets please. 479-4619.

BACHELOR, UTILITIES INCLUDed, private entrance, $35 per week, 382-1136, 3015 Quadra. After 5 weekdays.

AVAILABLE MAY 1, FOUR month sublet, furnished, two bedroom, balcony, dishwasher, 1½ baths, Fairfield area. 382-2658.

SELF-CONTAINED SUITE, Queens near Cook, $130. No pets. 383-0120.

JAMES BAY, NEWLY RENOVATed, 2 bedroom, $245. No dogs, 478-7786 or 388-5194.

SMALL SELF CONTAINED basement bachelor suite, $145. 386-1778 after 4.

EDGEWATER MOTEL, CLEAN, warm, one-bedroom from $165 month. 478-4212.

FURNISHED 1 BEDROOM suite, $175 including utilities. Near K-Mart. 477-5612.

LARGE SELF-CONTAINED SEMI-furnished quiet bachelor, $165, 388-7605.

SELF-CONTAINED SUITE, ONE gent over 30 preferred, $149. 598-7578.

$150, ONE BEDROOM, ALL UTILities, central location, gentleman only. 595-3865.

COMFORTABLE 2-ROOM SUITE, $123, walking distance, suit mature lady. 477-5796.

MODERN NICELY FURNISHED, 1 bedroom suite, $215. Bachelor $180. Pandora Ave. 656-6844.

FURNISHED BACHELOR, SELF contained, suit quiet person, $128. 474-1349, 595-0530.

FURNISHED ONE-BEDROOM own entrance, suit quiet person, $168. 474-1349, 595-0530.

UNIVERSITY AREA, TWO-bedroom suite, utilities included, $250. 477-3691 after 4.

202 APARTMENT FURNITURE TO RENT

MAIS

FURNITURE and APPLIANCES
RENT
COLOR or BLACK-WHITE TV'S
FURNITURE—APPLIANCES
MICROWAVE OVEN
at PENNIES per DAY
1821 COOK
385-2435

STANDARD FURNITURE
Three Rooms from
$40 per month
Immediate Delivery
382-5111

MONTH TO MONTH
Piece or Group
CAMOSUN FURNITURE RENTAL
942 Fort St. 383-3655

SELL IT
THROUGH
CLASSIFIED
DIAL 386-2121

203 APARTMENTS WANTED

SEVERAL HOUSES OR APARTments, furnished, required to rent from July 11 to August 24, 1978, and others for 31-week periods, i.e. July 11 to August 2 and August 2 to 24. Some houses will be needed from approximately July 5th to the end of August. Preferences to vicinity of St. Michael's University School. Some cases will apply to single person, others to families with or without children. Please phone collect, Vancouver 736-1611 during office hours or write to J. J. Johannesen, 3737 Oak Street, Vancouver, B.C. V6H 2M4.

RELIABLE CONSCIENTIOUS college student seeking rent free accommodation in exchange for gardening and — or? duties. References Mike 479-2878, 721-3350.

RESPONSIBLE COUPLE LOOKing for older character suite, in Oak Bay or Fairfield. References available. 479-2083.

SUITE OR HOUSE FOR 1 LADY near Prospect Lake, or place to park Fifth wheel trailer 478-3351.

204 SHARED ACCOMMODATIONS

WOMAN WANTED TO SHARE house and expenses in co-operative arrangement. Good access to downtown and University. Reasonable rent. Available May 1st, 598-2215.

ROCKLAND AREA — CO-OP house, room for 2 more people, large bedrooms, 2 fireplaces, washer and dryer, $135, $155. Utilities included. 598-6854 days.

WANTED: PERSON TO SHARE 3 bedroom apartment with 2 girls. Esquimalt area. $100 monthly includes neat, pool and sauna. 383-8557.

NURSE HAS 3 BEDROOM upper floor of house to share with business woman or single parent, 477-5240, after 6.

FEMALE STUDENT WANTS FEmale roommate for May 1st. To share modern 2-bedroom apartment in Rockland area. 386-0933.

LADY WITH FURNISHED apartment desires to share with middle aged lady. 383-0689 Mornings.

WANTED: RESPONSIBLE MALE or female to share furnished house in Gordon Head. Phone after 6, 721-3303.

ROOM TO RENT IN LARGE, comfortable house, 2 fireplaces, $60. per month. 595-8930.

WANTED PERSON TO SHARE furnished townhouse $135. 478-2480 after 5.

206 DUPLEXES TO RENT

NEW DUPLEX FOR RENT, OVERLOOKING LANGFORD LAKE. 3 BEDROOM, 1½ BATHS, WALL TO WALL CARPETING 1,200 SQ. FT. OF LIVING AREA. WILL RENT OR RENT WITH OPTION TO PURCHASE. FRIDGE AND STOVE INCLUDED. 478-6281 FOR VIEWING.

1112 Catherine, side by side, 3 bedroom plus, available May 1st., $295. Please call Ben Webb before 10:30 a.m.

28 Simcoe, spacious 2 bedroom, W to W, fireplace, dining room, available immediately, $300. Please call Ben Webb before 10:30 a.m. Swinerton Stewart Clark Ltd. 385-2481.

OCEAN VIEW

Huge 3 level deluxe duplex in lovely country setting. Excellent rental arrangement available for the right tenant. Roscoe Development Corp. 642-5254.

DERBY RD NEAR GOLF COURSE Available June 1st. Modern 2 bedroom duplex, sewing room, fireplace, all appliances, patio, no steps. Large landscaped treed lot, separate garage. $350. 595-6780 or 595-0131.

BURNSIDE - MAYFAIR

2 bedroom suite 4 plex, all utilities included, washer and dryer, close to bus, schools and shopping. $300 per month. Available May 1st, 267 Tolcross 384-9802 or 383-7918.

AVAILABLE APRIL 1st. $325 PER MONTH

2 bedrooms, all appliances. Redecorated, private sunken patio, quiet-treed within 5 mile circle. After 6 p.m. 385-7329.

WHOLE MAIN FLOOR OF PRIvate home, self-contained, 2 bedrooms, stove, fridge, fireplace. Young people preferred. Available May 1st. 598-6440. 3025 Shelbourne St.

LANGFORD, DELUXE UNIT, three bedroom, wall to wall, fireplace, electric heat, stove, fridge, 1 or 2 children welcome, $285. Available May 1st. 474-2484 after 5 weekdays.

LANGFORD, SIDE BY SIDE DUplex, three bedroom, full basement, fridge, stove, close to schools and shopping, $350. 478-9859.

WILLOWS BEACH, OAK BAY. Spacious 2-bedroom upper available June 1st. Suit couple wanting privacy and convenience. Heat, water included at $375. 592-6379.

OLDER SOLID VIC WEST, 3 bedrooms up, 2 down. $6960 gross per year, large lot, prime development property (adjoining lot also available) $53,500. By owner. 595-6319 after 6.

2-BEDROOM SUITE ON UPPER level of duplex on ½-acre of land. Rent is $325 month and includes heat. Phone Jim Webber, Town & Country Realty Ltd. 382-7276.

$135.
In Langford one bedroom, fridge and oil stove, wall to wall carpets. Elderly couple preferred. No pets. 478-2509.

SIDE BY SIDE DUPLEX, JUBIlee area, 3-bedrooms, basement, garage, May 1st. $310. Phone 595-0822 or 477-5179.

MODERN 2 BEDROOM, DRAPES, stove and fridge, full high basement. Yard, parking, child and pet ok. $260. Colwood. 478-5321.

OAK BAY BORDER
Large upper 2 bedroom duplex, fireplace, redecorated, pets and children welcome. $290. 598-7689.

CHILDREN WELCOME
Three bedroom duplex in Langford. Off street parking. $280. 386-7721, 477-5669.

1 AND 2 BEDROOM DUPLEX for rent in Sidney. Fridge, stove, heat and light. $180 and $320. No pets. 656-2445 after 5.

LARGE THREE-BEDROOM SIDE-by-side duplex in Lake Hill area, newly decorated, wall-to-wall carpet. 477-8687 after 4.

OAK BAY BORDER
Two bedroom lower suite, full basement and garage, large fenced yard. $335. 592-2693.

OAK BAY, CHARMING SIDE BY side, 2 bedrooms, den, fireplace, stove, fridge, wall to wall, $375. 592-4634.

TWO-BEDROOM SIDE-BY-SIDE duplex, Hillside-Cedar Hill. $295 per month. Available May 1st. 598-3911.

2 BEDROOM LOWER DUPLEX, Vic West area. $225. per month. Fridge and stove included. Call 383-2847 after 6 p.m.

MODERN 3-BEDROOM, 1½ baths, close in, fridge, stove, washer, dryer included. $344. Available May 1st. 477-9615.

JUBILEE AREA TWO-BEDROOM basement suite, fridge, stove, heat and utilities included. $245. 598-7219, 595-0305.

ESQUIMALT, TWO BEDROOM ground floor on bus route, May 1st. stove and fridge, $250 per month. 383-9126.

LARGE SIDE X SIDE, NEAR AIRport, fireplace, full basement, large fenced yard. $325. Available May 1st. 479-9824.

LANGFORD, 3 BEDROOM, WALL to wall, electric heat, fireplaces, full basement, $325, 479-6019.

UPPER LARGE 3-BEDROOM DUplex. Heat, stove, fridge and water. $325. 658-5882.

2-BEDROOM, CLOSE IN, HEAT and utilities, $250. 478-0928, 385-8270.

2 BEDROOM 1 YEAR OLD, REC room, fridge, stove, $325. 333 Henry Sreet. 383-4476 after 5.

COOK, PANDORA, VACANT, bachelor, stove, fridge, $111 per month, phone 383-9126.

THREE BEDROOM FOUR-PLEX, fridge, stove, wall-to-wall, $185 per month, Sooke. May 15th. 478-2450.

SIDNEY, SEAVIEW, THREE bedrooms, sundeck, $300, 656-4388 after 6.

AVAILABLE MAY 1ST. RENT, $199. Phone 479-0289.

206 DUPLEXES TO RENT

SEASPRAY PROPERTIES LTD./ REALTORS

CANYON VILLAGE
2860 SOOKE LAKE RD.

RENT TODAY NO RENT TO PAY UNTIL THE END OF MAY

CHILDREN AND PETS WELCOME
2 AND 3-BEDROOM TOWNHOUSES
FROM $285.00
COUNTRY LIVING AT ITS BEST
NEXT TO GOLDSTREAM PARK
CALL NOW 386-3124
OR
Caretaker Mr. Hardisty
474-2095

$275.00 UPPER ESQUIMALT. 2-bdrm split level SxS in quiet, convenient area close to schools, bus, shopping, rec. centre. Stove, fridge, carpet, fenced yard. Avail. now.

$395.00 Sidney. Large, 3-bedroom SxS duplex. In-law suite in full basement. Elec. heat. Avail. now.

$285.00 Metchosin. Modern, 3-bedroom SxS in lovely country setting of 2 acres. Includes stove, fridge, W-W carpet. F.P. Avail. now.

$220.00 Burnside. 2-bdrm lower duplex. W-W carpet, large yard, off-street parking. Avail. May 1.

PEMBERTON, HOLMES LTD.
1000 Government St. 384-8124

HAPPY VALLEY RD.
May 1st. Spacious 2 bedroom duplex lower level. Wall to wall, kitchen appliances included. Family oriented subdivision. Close to schools, and shopping. Pet welcome. $250 per month. Phone Collect 438-4351 or 271-7448.

COLWOOD CORNERS, 3-BEDroom upper suite, wall to wall, fridge and stove, heat and water included, sundeck, carport, half of basement. Cathedral entrance, large, fenced and treed yard on quiet street, 478-6368.

AVAILABLE JUNE 1ST. LARGE, 2-bedroom, quiet country, 10 miles from town, no dogs, utilities included. washer-dryer hookup $290 month. 478-6368.

OAK BAY, CHARMING SIDE BY side, 2 edrooms, den, fireplace, stove, fridge, wall to wall. No children or pets $375. 592-4634.

FAIRFIELD, 2-BEDROOM MAIN floor, fridge, stove, washer, dryer, carpets, fireplace. Very clean, $325. 598-6956.

LANGFORD — 2-BEDROOM, side-by-side, on bus route, available May 1st. $200, 386-7359, 4 to 6:30 p.m.

LARGE 2 BEDROOM UPPER, near Central Park, wall to wall carpets, range, fridge, $270 includes heat. 383-2250.

ON WILLOWS BEACH, DUPLEX, 1260 sq. ft. Two bedrooms, dining room, carport, rent $350. Available June 1st. No pets. 592-9349.

TWO-BEDROOMS, LAKEHILL district, available May 1st. $275. 656-6172.

2 BEDROOM SIDE BY SIDE DUplex, nice location, $270 per month, 477-8522.

2-BEDROOM SIDE BY SIDE, Wark and Bay area, available May 1st, $225 per month. 385-4107.

NEW FURNACE, NEW INSULAtion, large 5-room duplex, fireplace, Oak Bay, $360. 598-4179.

2-BEDROOM, ESQUIMALT, FIREplace, garage, available May 1st, phone 479-6719.

TWO-BEDROOM DUPLEX, $270. Dallas Rd. area. Available May 1st. phone after 3. 388-4083.

UPPER SUITE, 1-BEDROOM, ideal for single person, Quadra-Bay area. $175. 479-8839.

IMMEDIATELY AVAILABLE, utilities included, Langford area, 2-bedroom, fireplace. 474-1346, $300.

SIDNEY — 2 BEDROOM SUITE $210, 2012 Ardwell Dr. Call Bob 388-0953.

2 BEDROOM BASEMENT SUITE. $225. Heat, hydro, water included. Phone 384-2552 evenings only.

LANGFORD-COLWOOD, 2 BEDrooms, fridge, stove, $215. 478-7990.

THREE BEDROOMS, $200, QUAdra-Bay St. 478-8155 after 6 p.m.

SIDNEY 3-BEDROOM DUPLEX, $255 monthly. 592-3212.

ONE BEDROOM DUPLEX, $200. 478-7826.

207 DUPLEXES WANTED TO RENT

MATURE COUPLE REQUIRE 2-bedroom side by side duplex or house, quiet area, stove and fridge, 4-piece bath, basement, garage, Oak Bay, Fairfield, Saanich area, $250 month. Call 595-4718. 5-9 p.m.

210 HOUSES TO RENT UNFURNISHED

DELUXE 3-BDRM. TOWNHOUSES

MORNINGSIDE WEST
GORDON HEAD AREA
1½ Bathrooms—$325
2½ Bathrooms—$350
AVAILABLE MAY 1

Exceptional sound proofing, low cost oil heating. W-W carpets, full basement, fireplace, free water and cablevision, washer, dryer, fridge and stove in each unit.

Contact Mr. or Mrs. Turner
477-3481
Byron Price and Assoc. Ltd.
385-2458

2-BEDROOM, CLOSE TO MAYfair and Town & Country, pets and children welcome. Phone after 6 p.m. 479-0338.

ESQUIMALT. AVAILABLE NOW. 3 bedrooms, basement, 894 Dunsmuir. Responsible family. $350. 386-0394.

BRIGHT 2½-BEDROOM HOUSE, rec room, workshop, stove, fridge, fireplace, $325. 221 Edward. May 1st. 386-9068.

TWO BEDROOM HOME ONE block to elementary school, bus at door, children and pets welcome. $325. 6-7 p.m., 595-5239.

LANGFORD. 3-BEDROOM BUNgalow, fridge, stove, washer, dryer, wall-wall carpeting. Available May 1st. $280 month 478-9348.

3-BEDROOM HOUSE TO RENT, Langford, large yard, close to bus and schools, stove and fridge. $300, 479-9851 after 4.

SALT SPRING, LARGE 3 BEDroom home, fireplace, family room, utility room, 2 large sundecks. $375. 112-653-4237.

3-BEDROOM, ELECTRIC HEAT home, with appliances, large kitchen, parking, big yard, $335. Available May 1st. 385-5155.

4-BEDROOM HOME FOR RENT, East Sooke area, water frontage, large lot, 9 fruit trees, $350 per month. 479-7386.

FAIRFIELD AREA, 2 BEDROOM, home on quiet street. Living room, dining room, and fireplace. $375. 595-1858.

MOUNT NEWTON FARM COTtage, 1 bedroom, stove, fridge, fireplace, out building, 2 acres fenced, $300. 382-7522.

3 BEDROOM HOUSE WITH basement, carpeted, fireplace, on quiet street. Near Victoria Secondary. $300 per month. 477-0847.

BEDROOM, FIREPLACE, fridge, and stove, washer and dryer, $340. Behind Jubilee Hospital. No pets. 598-8240.

JUBILEE
Cute 2 bedroom. Close to bus and shopping Centre. Heat included. $375 monthly. 592-1606.

OCEANFRONT, 4 BEDROOMS, swimming pool, $600. 2705 Seaview Rd. (403) 482-6166.

2-BEDROOM HOUSE, FULL basement, fridge, stove, washer. $325. Available May 1st. 385-8273.

LARGE 3 BEDROOMS, CHILdren welcome, $350, heat included. 1287 Centre Rd. 386-9587.

210 HOUSES TO RENT UNFURNISHED

Century 21 WESTERN HOMES
1037 Cloverdale 386-3494

388-6314

AWAY FROM CITY BUSTLE

Super deluxe townhouse, 3 bdrm., 2 baths, $450. IT'S A BEAUTY! Avail. May 1st.

SOOKE

3 bdrm., FP, sundeck, $325 P-M. Avail. MAY 1st.

MT. DOUG AREA

2-bdrm., with large sunporch, yard, garage, f.p. $350 p-m. Avail. NOW.

MAYFAIR

eautifully decorated family home, large fenced yard, 3 bdrm, large bsm't. $400 p.m. Avail. NOW.

SOOKE

bdrm., 2 FP., w-w, $300 p.m. Available May 1st.

LAST CHANCE!

townhouse left, $330 per month. JAMES BAY, Avail. NOW.

More homes available in LANGFORD and COLWOOD.

BROWN BROS. on BLANSHARD

"People Helping People"

$380.00—$405.00—229 Ontario St., 3 bedroom townhouse, across from school and playground.

$295.00—541 Burnside Rd. E., 2 bedroom. Large living room with fireplace. Back yard and garage.

$175.00—821A Esquimalt Road, 2 bedrooms.

$138.00—1318 Hillside Ave., bachelor suite, separate entrance, heat included.

$140.00—1334 Hillside, bachelor suite, separate entrance, heated.

$241.1—1718 Leighton Road, upper duplex, 2 bedrooms, older character house.

$271.00—1713 Feltham Rd., 3 bedroom duplex, convenient Gordon Head location.

$275.00 — 3162 Metchosin Road, 2 bedroom, full basement, duplex. Nice area close to schools, available now.

For further information please contact Brown Bros. at 385-8771.

$350.00 METCHOSIN RD. 3-bedrm, one level on ⅓ acre lot. H.W. floors, elec. heat. Avail. now.

$335.00 Gorge. Clean 2-bedroom. F.P. stove, fridge, full basement, garage separate. Patio, large mstr. bdrm. Lovely fenced back yard with fruit trees, avail. May 1.

$215.38 Gorge. Cosy 1-bdrm. home with F.P., stove. Avail. May 1.

$370.29 near town. Large, older, 4-bdrm home with fenced yard. Includes gas stove. Avail. May 1.

$425.00 Brentwood Bay. Large, 3-bdrm, 2-bath home with family room, 2 fireplaces, stove, fridge, washer. Possible in-law suite downstairs. Double garage. Avail. now.

$525.00 Gordon Head. Immaculate, 3-bedrm, one level house. Stove, fridge, L.R., family rooms with F.P., W-W carpet, 2 bathrms, patio, double garage. Avail. June 1.

PEMBERTON, HOLMES LTD.
1000 Government St. 384-8124

PATIO TOWN HOUSES

Adjoining park with tennis courts. A few steps to Victoria Harbor and waterfront walk ways.
New 2 and 3-bedroom townhouses with private patios.
Five minutes from downtown with free parking.
Carpet W-W with drapes and appliances.

2 bedroom—$295
3 bedroom from—$325
P. R. Brown & Sons Ltd.
762 Fort St. Tel. 385-3435
Weekends or evenings
Telephone 385-4375

WATERVIEW PATIO TOWNHOUSES

—Overlooking Victoria Harbour.
—Embraced by waterfront park with tennis courts
—Private sunny patios
—W-W carpets, drapes and appliances
—Free parking
—Minutes from downtown

3 BEDROOM $335.00
724 SEA TERRACE
P.R. BROWN & SONS LTD.
762 FORT ST. 385-3435
or anytime 595-0185

WATERFRONT WITH MOORING. Tudor style, 4 BR., fireplace, appliances, etc. Quiet with lovely yard. Only to be seen to be rented at $400 to mature responsible tenant. View Royal area. Available May 1st.
Two-BR home near McKenzie and Blenkinsop. Available May 1st. Family room, fireplace, enclosed carport, no appliances. $330. per month.
Call, Complete Property Management, 477-7284 to view. 1557 McKenzie Avenue.

WE ARE WAITING FOR JUST the right tenant who will appreciate our beautiful 2 bedroom retirement cottage. A one-of-a-kind occasion in a small retirement community. Near sandy beach (perfect wading and swimming) in the Shawnigan Lake Village. Double windows. Stove, fridge, garage, Privacy. Lake view. $265. 12 mos. lease or longer. Contact owner at 1845 Renfrew Rd., Shawnigan or phone 743-2607.

OAK BAY

$400.00 per month. Lovely 2 bedroom home available May 1st.

JACK MEARS
OAK BAY REALTY LTD.
RENTAL DEPARTMENT
598-3321

FOR RENT

1. 5 yr. old 4 level split on 10 acres. $400 per month.
2. 2 bedroom cottage — 14 acres. $240 per month.

Both situated 12 miles beyond Sooke, available May 1st. Contact BILL KOZAK at 385-0035 or 386-6164. Castle Properties Ltd.

3-BEDROOM TOWNHOUSE, finished rec room, near Woolco shopping centre. Swimming pool and rec centre in complex. $350 per month, plus utilities. Will consider rent to purchase. Phone 384-5227, 9-5 p.m.; 384-1728 after.

4 BEDROOM OLDER CHARACter home for rent, full basement, large garden. Quadra and Tolmie area. $400 per month. phone 385-7666.

LARGE 2-BEDROOM HOUSE, full basement, fireplace, stove, fridge, Mayfair area, $300 per month, 386-7761, 8:30-5:00 weekdays.

3-BEDROOM HOUSE, QUADRA and McKenzie area. Fridge and stove. Fenced back yard, available immediately. $350 per month. 658-5434.

2 PLUS BEDROOMS, $315 NEAR Woodward's, 876 Tolmie, modern stove, drapes, garage, garden. 598-7451.

5 BEDROOM HOUSE, 3 ON main, 2 in basement, fridge, stove included, $350, 3961 Carey Road. 386-6214.

AVAILABLE MAY 1ST. 3 BEDroom house, electric heat, wall-to-wall carpet, $325. 841 North Park 477-3010.

THREE-BEDROOM FULL BASEment. Dishwasher, stove, fridge, garden plot, fruit trees, close to bus and schools, $400. 382-0532.

TWO BEDROOM, KITCHEN. ½ basement, fridge, stove, close to schools and store. 803 Colville Road, 383-3142, 9-5.

SOOKE MODULAR HOME, TWO bedrooms, 384-8291 or 386-1336 local 37.

4 BEDROOMS, STOVE AND fridge, close in. $400. 383-9436, 477-1645.

HOME FOR RENT, NEAR TOWN, 2-bedrooms. $310. 479-6481.

210 HOUSES TO RENT UNFURNISHED

SMALL COZY 2-BEDROOM home, conveniently located on bus route, near Town and Country. Fireplace, fridge and stove, hookup for washer and dryer. Large workshop area in garage with electricity plus storage shed. Attractive property for gardening. $350 a month, available June 1st. Call 479-0568.

JAMES BAY
Vacant Now! Nice, clean, 3-4 bedroom home, working adults preferred, children, pets, OK. $350 p.m., view after 4 this Saturday, 430 Montreal St., Mrs. Mollberg, 386-2911.

COLWOOD, EXECUTIVE TYPE home, 3-bedrooms, separate office-den, 2 bathroom, separate dining, huge kitchen, minimum maintenance lot, double garage, extra parking, now vacant. $400. No children. 652-9944 Evenings.

COLWOOD AREA — MODERN 3 bedroom house, on quiet street. Excellent condition. Available now. Rent $390.00.

david burr ltd.
655 Fort St. 384-9335

THREE BEDROOM TOWNHOUSE in Langford, wall-to-wall carpets, drapes, dishwasher, 1½ bathrooms, available now. Children welcome. $300 per month, 479-6733.

WHY NOT MOVE INTO THIS spacious 3-bedroom 2-bathroom townhouse? A very nice situation. Private, and so close to every convenience. Only $350 if you call 479-9203 or 479-6936 now.

BEAUTIFUL 4-BEDROOM house, living room with fireplace, separate dining room, 2 baths, full basement, near Town and Country. $450. CALL Bob 388-0953.

NEW TOWNHOUSE, JAMES BAY, seaviews, 3 bedrooms, 2 four-piece baths, cabinet kitchen, major appliances, rooftop sundeck, delightful, $360. 388-4540 or 477-5179.

SHELBOURNE—MCKENZIE
2 bedroom, no basement, large yard, $285 per month, utilities extra, please call Mon-Fri 9-5, 386-6308.

VIEW ROYAL, 3 BEDROOM, full basement home on spacious lot. Small family, no pets. Rent $350. Immediate possession. 479-3394.

3-BEDROOM, FAMILY HOME close to RJH, W.W. carpet, curtains, appliances, no dogs. References required. Available May 1st $375. 656-7009.

2 BEDROOM WOOD HEATED house, near bus and shopping centre, available May 1, $125 per month, 479-8668.

1-BEDROOM HOUSE, FRIDGE, stove, drapes included, Langford area, 478-8775.

CLEAN OLDER TWO BEDROOM, stove, fridge, children welcome, $250. 385-6718.

3-BEDROOM FULLY CARPETED home, wired for washer and dryer, adults only. $325 monthly. 385-4086.

3 BEDROOM HOUSE, $345, 1331 Denman, phone after 5 p.m. 595-5832.

2-BEDROOMS WITH FIREplace, fridge, stove, drapes, rugs. References, $350. 479-7790.

2-BEDROOM BUNGALOW, FIREplace, appliances, basement, good location, $300. 592-7957.

4-BEDROOM HOUSE, FIREplace, dining room, basement, $350 rent. 385-1803.

3930 GARNET PLACE NEAR K-mart, 3-4 bedrooms, 2 bath home, $400 per month. 479-3313.

COLWOOD THREE-BEDROOM townhouse, fridge, stove, dishwasher, $350 per month. 658-5133.

SIDNEY
3-bedroom home. $300. Available April 1st. 656-3212.

THREE BEDROOM, CENTRAL location, full basement, large yard, $375. 598-6317.

2 BEDROOM HOUSE, FRIDGE, stove. $250 month. No basement. Off Shelbourne. 477-8348.

SMALL 3 BEDROOMS, 1115 CAledonia, recently renovated; $275 per month. Phone 479-1393.

JUBILEE, 2-BEDROOM BUNGAlow, fridge, stove, carpets, very clean, $300. 598-6956.

5 BEDROOMS, STOVE AND fridge, available May 1st, 479-2509.

SMALL COTTAGE FOR RENT $150 for May 1st. 478-6156.

211 HOUSES TO RENT FURNISHED

$400.00 GORGE. 2-BDRM PLUS den, F.P., garage, fully furnished. Close to shopping, bus. No children or pets please. Ideal for older couple. Avail. now.

PEMBERTON, HOLMES LTD.
1000 Government St. 384-8124

FROM SEPTEMBER 1ST, FOR one year, modern well equipped and frunished 3 bedroom home on 1 acre, landscaped in Deep Cove. Family room, laundry room, 2 full bathrooms, large living room, kitchen and dining room, garage. $525. a month. 656-6534.

BRIGHT SUNNY FAMILY HOME on nice quiet corner near park, ideal for children 3 bedrooms, 1 down, $350 per month. May 1st to September 1st. 386-1916.

SALT SPRING WATERFRONT cottage, 2 bedrooms, fireplace, 5 minute walk Fulford Harbour Ferry, $265 month. 656-1712, 388-5489.

GOLDSTREAM AVENUE AT ENtrance to Royal Colwood Golf Course, 2-bedroom home, May 1st, $325. 478-2523.

212 HOUSES WANTED TO RENT

SEVERAL HOUSES OR APARTments, furnished, required to rent from July 11 to August 24, 1978, and others for 3-week periods i.e. July 11 to August 2 and August 2 to 24. Some houses will be needed from approximately July 5th to the end of August. Preference to vicinity of St. Michael's University School. Some cases will apply to single persons, others to families with or without children. Please phone collect, Vancouver 736-1611 during office hours or write to J. J. Johannsen, 3737 Oak Street, Vancouver, B.C. V6H 2M4.

RELIABLE MATURE COUPLE wish to rent for the month of July 1978, 1 or 2-bedroom house, apartment, flat or trailer. References supplied. Reply Box 35, 12 Jane Street, Dorchester, Ontario N0L 1G0.

GORDON HEAD AREA: SPAcious 3-BR house required, early June. Reasonable rent. Children 3 and 6 years old. Dr. J. Q. Fraser, 1326 Garvin Street, Prince George, B.C., V2M 3Y8.

WANTED TO RENT BY RESPONsible couple, occupation contractor, small cabin or house out of city, preferably with small barn. Will do repairs. Reasonable rent. 479-5254.

WOULD THE LADY WHO ANswered the ad for Shawnigan Lake to Press Box 497, Please reply again with address and phone number.

ROSPONSIBLE WORKING COUple requires house, duplex or apartment, with fireplace, garden area, basement or garage. Oak Bay - Fairfield area. $300. 598-4293.

COUPLE NEEDS 1 OR 2 BEDroom house, by May 1st or earlier in Shawnigan, Mill Bay or Maple Bay area. Call collect 385-7038.

WANTED: FOUR-FIVE BEDroom prestige home, will pay $800 a month for option or agreement. Victoria Press Box 543.

DOCTOR REQUIRES 3-BEDroom home in James Bay by June 1st. Phone 598-5983.

215 HALLS, WAREHOUSES, STORES and OFFICES TO RENT

FOR LEASE, TWO BUILDINGS, 8500 sq. ft. total plus asphalt surfaced yard area of 9000 sq. ft. Excellent industrial area, centrally located. 384-8032 8 a.m.-5 p.m. weekdays. L. Shanse.

UP TO 6000 SQ. FT.
Downtown suitable warehouse or workshop $2.50 per sq. ft. per year. 385-9065, 385-7751.

LARGE WAREHOUSE, HIGH ceiling, 15,000-20,000 sq. ft. railway siding, downtown location, cheap. Call Mr. Durkin 382-8146.

UP TO 5,000 SQ. FT., 2,000 BLOCK Douglas Street available May 1st or sooner, $6 per sq. ft. per year. 384-9865, 385-7751.

ONE PRIVATE FURNISHED OFfice, within a total of three, share steno-receptionist, pleasant atmosphere. Hillside location. 595-1919.

1500 SQ. FT. 500 BLOCK JOHNson Street, 2nd floor, $2.80 per sq. ft. per year. 385-7751.

PSYCHIATRIST
Quiet location, near Eric Martin Institute, 600 sq. ft. $250, 595-2434.

215 HALLS, WAREHOUSES, TO RENT STORES and OFFICES

SEASPRAY PROPERTIES LTD./ REALTORS

1911 QUADRA
386-312

RETAIL

STADACONA CENTRE. Fort or Pandora. Frontage at Oak Bay Junction. Shops from 650 sq. ft.
2649 QUADRA 1250 sq. ft.
3400 DOUGLAS 1750 or 2300 sq. ft.
1335 ESQUIMALT 2100 sq. ft.
1205 QUADRA 3600 sq. ft.

OFFICE

3960 Quadra from 825 sq. ft.
2526 GOV'T 917 sq. ft.
1253 ESQ. 670 sq. ft.
DOWNTOWN 2600 or 4000 sq. ft.

WAREHOUSE

GORGE RD. 1500 or 3000 sq. ft.

M-W CENTRE

2614 BRIDGE ST.
RETAIL-SHOWROOM from 345 sq. ft.
OFFICE from 125 sq. ft.
STORAGE from 200 sq. ft.

Designed to accommodate the smaller business. Answer service, Steno Service, Boardroom, Lunchroom, all available. Cut your expenses but enjoy the use of large office services.

R. D. LAW 386-3124

REALSPAN PROPERTIES LTD.
846 BROUGHTON 388-6454

COMMERCIAL LEASING

HI,GHLIGHT OF THE WEEK

TWO THOUSAND SQUARE FEET OF RETAIL ON SIDEWALK AT A BUS STOP FOR ONLY $850 MONTHLY INCLUSIVE OF BASE TAXES AND INSURANCE.

CALL
388-6454
FOR ANSWERS TO YOUR QUESTIONS ABOUT LEASING

BROWN BROS on BLANSHARD

"People Helping People"

$500.00—Large hall with stage — kitchen — oil furnace — downstairs rooms, etc. James Bay Area.

1006 Fort St., 1419 Feet of modern office space available. Convenient Fort Street location. Partitioned offices and reception area available for immediate occupancy.

For further information please contact Brown Bros. Agencies at 385-8771.

WAREHOUSE FOR LEASE
Approximately 3400 sq. ft. near new concrete block building at 834 Devonshire Rd. Heated, deck loading, 3 large overhead doors. 20 ft. ceiling, small office included, 2 washrooms, special loading bay for 45 ft. trailer. Plenty of parking, fenced in for security. Available on 30 days notice. $2.95 per sq. ft. Good lease to qualified tenants. Please call 477-6521.

FOR RENT
70' FRONTAGE ON DOUGLAS
Building of approx. 2,000 sq. ft. Mayfair area. Available from Mr. Anderson at 382-2721 or 477-4985.

FULLY AIR CONDITIONED
1800 SQ. FT. to 3600 SQ. FT.
Suitable for light warehouse, office, wholesale, retail?? Price $4.00 per sq. ft. Within 1 mile of City Hall. For details call:
GERRY FINNIGAN
388-6258 383-4739
Cedric Steele Realty

WAREHOUSE

New condominium warehouse from 1,300 to 4,700 sq. ft. for lease. Good location. Contact Tom Slemko 382-2134. FARMER INVESTMENTS & REALTY LTD.

DOWNTOWN OFFICES
A choice of office space from 438 sq. ft. to 3,000 sq. ft. Available in modern air-conditioned professional building opposite city parkade. Reasonable rent. Contact Morguard Properties, 383-4168.

DOUGLAS ST. STORE
Large prime retail store for lease. Main floor 2588 sq. ft. with 652 sq. ft. mezzanine, plus basement (2,588 sq. ft.). Located at 1410 Douglas. Call Morguard Properties, 383-4168.

NEW OFFICE SPACE
Now leasing superior new office space in busy area suitable for lawyers, doctors, dentists, accountants, etc. Air conditioned, excellent parking. 479-7117.

2750 SQ. FT. HEAVY INDUSTRIal warehouse space. Offices, 3 phase wiring, 2 washrooms, loading dock, security system. Can divide. Reasonable. 477-4838, 383-1233.

SPACE AVAILABLE FOR COSmetic services, hair removal, facial, etc. Approximately 150 sq. ft. to be independently operated. Call Rene 9:30-5:30, Nails N Lashes Studio, 595-4433.

BEAUTIFUL 700 'CARPETED OFfice with built-in desk and filing cabinets. Must be seen to appreciate. Close to Woodward's, parking lot. Available immediately. Contact owner. 383-8774.

DOWNTOWN
895 Fort St. Office space, bright carpeted, partitioned, freshly decorated, including janitorial. $285. Available May 1st. Covered parking available. 388-7923, 385-5534.

RENTAL SPACE AVAILABLE March 1st, downtown, approx. 1,000 sq. ft. Street level. Ideal for studio, retail store, office, stock, storage, etc. $325 per month. Parking. Phone 382-2012 or 382-3923.

DELUXE OFFICE SPACE
1400 sq. ft. — four offices, washrooms, coffee room, etc. — Completely finished and custom decorated. $525 per month. Woodwards area. 385-1491.

APPROX. 3000 SQ. FT. OF OFfice space, plus 2,000 sq. ft. of warehouse area, available approx. May 15. Contact Harknett Fuel Ltd. 2333 Gov't St. 384-9381.

RETAIL OR OFFICE
Ground floor commercial space in a busy Esquimalt shopping square. Approx. 1200 sq. ft. Please call 388-5471. Concord.

OFFICE UP 600 TO 1000 SQ. FT. and warehouse down 1000 sq. ft. for lease, Blanshard and Cloverdale. Please phone 386-1474 for further information.

SMALL WAREHOUSE OR SHOP, overhead loading door, self-contained office, heavy industry zoned, available now, 388-6645 Weekdays, 8-5.

OFFICE SPACE AVAILABLE IMmediately in Sidney, suitable for professional, 682 sq. ft. 2nd floor above Toronto Dominion Bank 656-1141.

4500 SQUARE FEET INDUSTRIal manufacturing warehouse, plus 1800 square feet office for lease, 388-4631, 479-5919.

CENTRAL SAANICH RENTAL property available soon. Office, workshop or storage. 652-3908.

800 SQ. FT. STORAGE AND OR office space to rent, reasonable, 477-4838, 383-1233.

LARGE GARAGE FOR STORAGE. 595-6784.

8'X12' STORAGE SHEDS, $1.50 per day. Phone 388-6474.

215 HALLS, WAREHOUSES, STORES and OFFICES TO RENT

3 Only PRIME RETAIL STORES

750-1500 sq. ft.

HARBOUR PARK SHOPPING CENTRE

Established Mall
Sears, Safeway & 50 Stores

NANAIMO

Stores Wanted: Health Foods, Gifts, Children's Wear, Leather, Bed-Bath Boutique, Crafts, Records and Others
Phone Mr. Ormiston
112—682-2332

AVAILABLE IMMEDIATELY Burnside Road area, large area of approx. 1000 sq. ft., 2nd floor level, unheated, suitable for storage, etc. Renting for $150 per month. Call Mr. Anderson, 382-2721, 9 a.m.-5 p.m.

4,500 SQUARE FEET BUILDING, with approx. 15,000 square feet commercial lot. Langford. 479-5441 evenings.

WANTED: WORKSHOP FOR light and medium size truck repair, 12'-14' door. 592-2645 after 1 p.m.

STORE ON 1838 OAK BAY AVEnue. Approximately 800 square feet. 383-2125 Available May 1st, 1978.

650 SQ. FT. FURNISHED OFFICE space, available for 6 months sublet, Woodward's area, phone 386-6474 after 5.

1500 FT. OFFICE SPACE TO rent, 2nd storey, full facilities. Esquimalt Road. 598-4111.

233 MORTGAGE LOANS and INSURANCE

$ $ $ $ $ $ $ $ $ $ $ $ $ $ $ $ $ $ $

1st - 2nd - 3rd MORTGAGES

EXAMPLES:

BORROW	PAY
$5,000	$44.25
$10,000	$88.50
$20,000	$177.00

25 YR. AMORT. — 5 YR. TERM
FUNDS IMMEDIATELY AVAILABLE
INTERVIEWS IN THE PRIVACY OF YOUR OWN HOME
W. A. (Bill) Hodgson
385-2458
EVENINGS 385-4528
Byron Price and Associates Ltd.

$ $ $ $ $ $ $ $ $ $ $ $ $ $ $ $ $ $ $

1st AND 2nd MORTGAGE LOANS

SOOKE — GULF ISLANDS
SHAWNIGAN — DUNCAN
UP-ISLAND — MAINLAND

We specialize in Land and Land Development Mortgages

Existing Mortgages Bought

VICTORIA MORTGAGES
FROM 10%. PAY OFF ANYTIME
Lower Payments Available
Call Mr. Douglas Hawkes Collect
384-7128 (after hours 477-9544)
DOUGLAS HAWKES LTD.
990 BLANSHARD ST.

MONEY PROBLEMS?

Mortgage money immediately available. Difficult situations are our specialty. If you have had credit problems, or have been turned down elsewhere, try us, no red tape. Interviews in the privacy of your own home. 24 hour O.K. Any amount. Anny reason.

DEREK GREEN
388-7891 or 479-1475
RAE INVESTMENTS LTD.

1st and 2nd MORTGAGE LOANS

25 yr. Am., 5 yr. term, No Lock in, 24 hr. approval subject to appraisal, competitive interest rate — 1st Mtge. up to 75 per cent of appraised value, 2nd Mtge. up to 85 per cent For further information call

388-6161
Wilf Cotton or Kai Jacobsen
Avon Mortgage Corp.
Real Estate Service Centre
1001 Cloverdale Avenue

SINGLE CLIENT HAS UP TO $300,000. available for 1st mortgage in Victoria area, on apartment, business block, shopping plaza, etc. 5-year term. Prepayment anytime with small bonus. Proposed rate approximately 11%. Please call Douglas Hawkes at Douglas Hawkes Ltd. 384-7128 (after hours 477-9544). Proposals from fellow brokers considered.

1st MORTGAGE INVESTMENTS Current mortgages on hand at 11% from $10,000 up. DOUGLAS HAWKES at Douglas Hawkes Ltd., 990 Blanshard St. 384-7128.

NEED MONEY?
Quick — Courteous — Confidential Service. Call Don MacGillivray. GLENGARRY REALTY—479-7138

nds available immediately for 1st and 2nd mortgages. Contact:
david burr

234 MORTGAGES FOR SALE

WE PAY CASH FOR MORTgages and agreements. If you have a mortgage or an agreement on which you are collecting payments but would like to sell your equity for cash, please phone Mr. Eric Charman, 385-9765, CHARMAN PACIFIC REALTY LTD., 608 Broughton Street (across from Eaton's parkade).

14.25%
TWO YEAR TERM, fully rented building, excellent covenants, rents pay mortgage with substantial reserve.
R.M. GEDDES
PRINCIPAL MORTGAGES LTD. 479-1687

1st $ 80,000 at 12% — 60% adv.
1st $200,000 at 11% — 45% adv.
1st $ 30,000 at 14½% — 63% adv.
1st $ 33,900 at 13⅞% — 85% adv.
1st $160,000 at 11½% — 46% adv.
1st $185,000 at 11½% — 75% adv.

Thompson Valley Properties
Ste. 8, 20 Front St., Nanaimo
Dick Belcher 753-0244
Investor inquiries welcome

NO FEE MORTGAGES
From
9⅞%
Up to 90% financing, long and short term, interim-assumable construction loans.
CONTINENTAL ESTATES,
385-6778

235 WANTED TO BORROW

BUILDER
requires short-term funds fully secured by mortgage. Interest 14% and up. Provision for roll-over to interested investors. 386-0130.

240 BUSINESS OPPORTUNITIES

PROFESSIONAL OFFICE BUILDING.
(By owner). Six separate office units. Street level entry, located 2½ blocks from UBC Gates. Principals only. Victoria Press, Box 654.

SCHOOL TEACHERS
wanted to start your own business? I have new building in downtown Sidney licensed for 45 pre-school children. Will help finance qualified personnel. 656-7158.

BAKERY
Downtown Victoria. Low rent. For quick sale. $12,000 or best offer. 383-5689 after 6.

DOWNTOWN MOTEL, 24 UNITS, 23 kitchen units, across from Woodwards, consider trade for house or acreage. $415,000, 380-7-37.

INVESTMENT INVITED, $1000 and up in a high return business, 15 per cent return guaranteed. Victoria Press, Box 643.

WAREHOUSE
2,000 Sq. Ft. including Mezzanine, plus office. $48,000, 658-8817 evenings.

INVESTORS WANTED WITH $100-$5000 to become part of a new company with excellent potential. Victoria Press Box 622.

ATTRACTIVE GIFT JEWELRY, ladies' wear store, downtown location; private sale. Interested parties reply Victoria Press Box 685.

RETAIL SHOE OUTLET
Excellent downtown location. Reply Victoria Press, Box 714.

240 BUSINESS OPPORTUNITIES

BARTER IS IN

Exclusive licensing rights for Vancouver Island available for operation of unique, profitable, international business with Canadian headquarters in Vancouver. Applicants should have successful business background. $15,000 will handle. 100% on your investment first year. Call Mr. Moller at 112-294-1365 or write 4177 McConnell Dr., Burnaby, B.C. V5A 3J7.

MILLIONS

of car, truck, van, aircraft, marine craft and recreational vehicle owners need our unique mobile appearance maintenance service and willingly pay our $20 per hour fee. Associate dealer opportunities nation-wide.

TOTAL INVESTMENT UNDER $700

Write for free 14-page brochure
TIDY CAR INC.
1585 Britannia Rd. E., Unit A3, Mississauga, Ontario, L4W 1S5.

Golden Opportunity Cement Business Ask $110,000

Small load ready mix cement business. Full line of equipment. In Victoria area. Good terms available. H. Mitchell 479-4818. Island Homes Ltd. 386-7545.

RESTAURANT REDUCED

Excellent downtown location with established clientele. Ideally suited for owner-operator. Owner must sell immediately. Asking $48,000. Call now for details.
SCOTT MUNRO 598-6761
GLENGARRY REALTY 479-7138

FOR SALE
"OUR PLACE". The highly successful BENS Smoked Meats Franchise. Established clientele. We are too busy opening new franchise outlets to properly care for our No. 1 child. A fun business with fun hours of operation (8 a.m.-4 p.m.) 40-seat capacity. For details contact C. M. Chambers, 598-8555, 382-0323.

Grocery Store Living Quarters

Excellent gross turnover of $300,000 per annum. Low overhead in operation. Full price for business only $47,500, plus stock. Phone Victor Wong 385-2458.
Byron Price & Assoc. Ltd.

COLWOOD PET SHOP
Looking for family business in a growing area? Talk to me about this one! Desirable location, reasonable. Vendor wishes to retire. MLS
478-5561 GAIL JENKINS 478-6458
BLOCK BROS. REALTY LTD.

MARINA
$150,000. NEAR DUNCAN, 1 acre land, 1.6 acre foreshore lease. Room to expand. Large residence, 2 rental units. Camper parking. Moorage, store, office shop. $50,000 down or take RV, boat, etc. Phone 112-746-7359.

FANTASTIC OPPORTUNITY! This bookstore located at 1439 Government St. has just been reduced from $25,000 to $15,000! Here is a great opportunity for you to begin your own business. Call today for information and make an offer!
385-7721 Dale Briggs 592-3978
GARDNER REALTY LTD.

PRIVATE SECURITY COMPANY
A progressive company specializing in security guards, security night patrols and private investigations. Company is turning a good profit and there is a tremendous opportunity for expansion. If truly interested, please reply to Victoria Press Box 684.

HIGH HILLSIDE

11,439 sq. ft. of R3-2 zoned City property. Also plans for 10 unit Condominium or rental apartment. $110,000 value.
Joe Manton 382-5211
ROBERTS INVESTMENTS LTD.

AVAILABLE IMMEDIATELY, complete boat construction and repair facilities with accommodations for boats up to 50'. Located at 898 Marchant Rd. Brentwood Bay. Long term lease preferred. 384-2313 days, 479-1162 after 7.

PROFITABLE DRIVE-IN BUSINESS for sale, The Burger Hut, 855 Goldstream Ave., 478-1422 or 478-4910.

1975 GMAC 2000 GALLON WATERING truck, etc., possible contracts. Price negotiable. 478-8533.

241 BUSINESS OPPORTUNITIES WANTED

WANTED: SMALL RETAIL OUTLET, downtown area, approx. 400 sq. ft. Reasonable rent, suitable for craft store. 382-8571.

244 REVENUE PROPERTY

$45,500 BONUS BUY

2 Bedrms., large living room, kitchen and 4 pce. bath with ¾ 6' basement.
PLUS
1 bedroom, living room, kitchen and 3-pce. bath upstairs (separate entry), separate meters. 48'x153' lot with lane along one side and across back of lot. New MLS. Priced for immediate sale. Phone quickly!

RAY SMITH
384-8001 (24 hrs.), 479-7777 (Res.)
ROYAL TRUST

S x S — BY OWNER
Modern, 2 bedroom, near Cedar Hill Golf Course, easy care lot, 3 carports. Possible further development in basement. New on market, well worth your inspection. Offered below appraised value. $87,500. 478-1950.

FAIRFIELD
Gracious older home converted to five suites . . . all in excellent condition and showing a good return on your investment. Easy care lot with fishpond in garden. Call today to view with
HAZEL CAMPBELL 592-0632 or
CONNIE REYNOLDS
477-8914 or Royal Trust 384-8001

By Owner

Triplex, near Beacon Hill Park, excellent condition, 1700 sq. ft. Undeveloped basement. Cadpet, garage, parking. Present revenue $10,050. Price $77,000 firm. First Mortgage of $56,000. Phone 5[illegible]-3167.

APARTMENT BLK. 30 SUITES

Good rental area. Four 2 bdrm, twenty-four 1 bdrm, and two bachelor. Full price $490,000. Call HAROLD WARE Castle Properties Ltd. Off. 386-6164 or Res. 385-1580.

4 LARGE BEAUTIFUL SUITES. Professionally converted as a new building with two 3 BR suites and two 1 BR suites. All with separate entrances. You won't be disappointed. $11,400. GROSS REVENUE, MLS 29377. $92,500.
385-7721 Cliff Salmond 477-3626
GARDNER REALTY LTD.

$58,800
Duplex, up and down. Gorge area, Logan St. 3 bedrooms up, 2 down, carpets throughout, immediate occupancy, easy financing, 652-1034 before 10 a.m. and after 5 p.m.

BY OWNER, COSY ONE BEDROOM home and separate bachelor cottage. Located Shelbourne and Bay St. area. $39,900. To view call 595-4948 or leave message at 595-7165.

TRI-PLEX HALF BLOCK FROM Jubilee, 3 2-bedrooms, gross $9,120. Extra large lot. Possibility for subdivision. $79,000. By owner, 388-7337.

SIDE BY SIDE DUPLEX, 8 years old, almost ½ acre lot, full bsmt. MLS 29323. Must be sold. Offers on $63,500. A good buy.
385-7721 Cliff Salmond 477-3626

FAIRFIELD CHARACTER
5plex, private sale, large bright 2 bedroom suite, ideal for live-in Landlord, always rented, $93,000. Phone 388-4545.

2-TWO BEDROOMS WITH LARGE fireplaces. 2-one bedrooms, close to town and University, good revenue, newer building, low maintenance. 385-4231.

TRIPLEX, 2 RENTAL UNITS UPstairs, $304 income plus fully modern 2 bedroom owners suite, excellent condition, $57,900, 385-0348.

ON ROCKLAND AVE. LARGE fully furnished housekeeping facility, city approved for heritage grants, $168,000, 384-5920.

244 REVENUE PROPERTY

ROCKLAND MANSION

Situated on over ½-acre of beautifully landscaped, secluded gardens this fine old building has 11 rental situations and potential for more. It presently nets $14,000 but could be $15,000 with rent increase. Chance of a lifetime offered at $169,900. Call
GLENN NICHOLLS
598-5144 598-7689

EXECUTIVE DUPLEX

Sits high on a hill in Fairfield with sweeping almost 360-degree views of sea, Mt. Baker city and the Sooke Hills. This 4½-year-old luxury legal duplex has 5 self-contained levels and a penthouse owner's suite that will knock your eyes out! One side rents for $930 and the other for $850. Offered now at $188,700 with excellent financing available.
GLENN NICHOLLS
598-5144 598-7689

CHARACTER DUPLEXES

1. OAK BAY AVE. Well maintained up and dn. approx. 1200 sq. ft. per floor. Each spacious suite has 2 bdrms and fireplaces. Great investment area. Easy financing on $74,900. MLS.
2. VICTORIA HERITAGE. Fine old up and dn. situation on a large, strategic lot in Victoria West. Lots of character here with huge windows, high ceilings, fireplace, etc. Good financing. Offered at $65,900. Call now!
GLENN NICHOLLS
598-5144 598-7689
T. L. Mann & Associates Ltd.

REVENUE BUILDINGS
3-Plex $120,000.
5-Plex $185,000.
7 Ste. Apt. $146,000.
61 Ste. Apt. $1,159,000.
64 Ste. Apt. $1,140,000.
7 warehouses priced from $220,000 up to $3,600,000. Some fully leased and some space available.
GERRY FINNIGAN
388-6258 383-4739

APT. BLOCKS
64 SUITES
$18,000 per Suite
Price $1,152,000

61 SUITES
$18,000 per Suite
Price $1,159,000

5 PLEX Price $185,000
Fairfield Income
$17,606 per year

7 Suites, Price $146,000. Close in. Income $16,580 per year

OFFICE RETAIL WAREHOUSE
Warehouse leased at $11,700 per year. Move into balance of space 3,500 sq. ft., fully air-conditioned, 1 mile to city hall. Good traffic exposure. $249,000.
For details call:
388-6258 Office
GERRY FINNIGAN 383-4739 Res.

7 HOUSES
Client has 7homes at $48,500 each. He wishes to trade for clear title Condos or Commercial Properties.
CEDRIC STEELE
388-6258 592-3842

SxS CHARACTER DUPLEX

JAMES BAY — $79,900
Both sides have been updated and insulated while preserving the character and high ceilings. Both have 3 bedrooms, dining room, fireplace, wall to wall carpeting, washer and dryer, appliances, and 4 piece bath. Owners will carry 2nd mortgage.
Gloria Jones
598-5144 595-1659
T. L. Mann & Associates Ltd.

TAX SHELTER

Invest in beautiful ocean front condominiums and townhouses which offer excellent future appreciation and CCA tax savings now. Excellent terms. For further information call
OCEAN VILLAGE
Roscoe Development Corp.,
Sooke, B.C.
642-5254, 24 hours

SIDE BY SIDE DUPLEX
$72,900 — ESTATE SALE South Sidney area. A fine full basement duplex just 9 years old. Floor plans feature 21' living rooms, 14' 6"x10'6" dining rooms, 3 bedrooms. Some basement development—could be more. Just listed. MLS. Call H. Hodgson 382-3835 L. Thomas 478-6058. Douglas Hawkes Ltd. 384-7128.

14 SUITE BLOCK, WELL MAINtained in choice residential area, principals only. Victoria Press, Box 710.

UNDER $40,000, OVER $35,000. UP and down duplex. $375. Revenue. What offers? 598-6106.

245 REVENUE PROPERTIES WANTED

Cedric Steele Realty Ltd.
388-6258

WANTED
APARTMENT BLDGS.
15 up to 150 Suites
Victoria, Oak Bay, Fairfield, James Bay.
REVENUE COMMERCIAL BLDGS.
Any Location. For immediate action call:
GERRY FINNIGAN
388-6258 Office 383-4739 Res
Cedric Steele Realty

HAVE PURCHASER FOR 6- TO 12-suite apt. block up to 20 years old, city area.
388-6258 PETER ROBARTS
383-3742
Cedric Steele Rlty.

Smith, Dobson Estates Ltd.
384-1424 383-1456 Pager 610

247 COMMERCIAL OR INDUSTRIAL PROPERTIES

YESS, WE HAVE FULLY SERVICED INDUSTRIAL LAND FOR SALE
½-acre and larger in new Central Saanich Industrial Park area on Kirkpatrick Crescent. For further information phone Dave, 652-3244, evenings 652-1040.

CRAFT CENTRE OR ?
Warehouse renovated for craft centre, adaptable variety uses. Bright, finished interior, excellent lighting, 2600 sq. ft. Also 1000 sq. ft. storage, 60x120 lot, zoned M-2 in apartment area. 434 Kingston Street, west of Parliament Buildings, asking $79,500 or offers? 384-5365 or 592-7957.

LIGHT INDUSTRY

2,000 sq. ft. building on 60x120 lot, 538 Hillside, 385-9752.

BRENTWOOD C-1
Ideal building or holding site with useable structure of 1400 sq. ft. presently on site. Right by prime commercial intersection. Potential 11,092 sq. ft. of bldg.
388-6258 BARRY BOWES 383-1540
Cedric Steele Rlty.

KEATING X-RD.

1 acre lots for sale in new serviced and paved industrial subdivision of building for suitable tenants. Will also consider development. OK Trucking Co. Ltd. 386-3414.

FOR SALE BY OWNER—5400 sq. ft. zoned M2 light industrial property at 640 Hillside Avenue. For information please call Harris at 658-5241 days or 652-1261 days or evenings.

SEVEN OFFICE BUILDINGS, SIX in Victoria, one in Nanaimo. Six leased to government depts. One new and still vacant. Call Mr. DeMontigny, 714-996-0930 or write M21-635 Humboldt Street, Victoria.

ESQUIMALT, INDUSTRIAL zone, lot approximately 6,000 sq. ft., older house on property. 385-0341, 8-5, 479-2248, weekends and nights.

ATTENTION DEVELOPERS!
61,000 sq. ft., rezoned for 25 townhouses. 595-6745.

247 COMMERCIAL OR INDUSTRIAL PROPERTIES

SEASPRAY PROPERTIES LTD./REALTORS
1911 QUADRA
386-3124

OWN YOUR OWN WAREHOUSE FROM $48,000

These warehouses are situated on a heavy traffic thoroughfare and offer good exposure, parking, finished office space, ample wiring, loading bays and attractive financing. Ideal for:
—Retail—Wholesale
—Service
—Automotive
—Dry Storage
—Building Contractors
For further information please call:
JACK COLWELL
BRIAN MARTIN
386-3124

CLEAN 3 BEDROOMS ZONED COMMERCIAL $43,900 MLS 32003

385-7721 Cliff Salmond 477-3626
385-7721 Bill Weiss 598-8443
Gardner Realty Ltd.

GENERAL INDUSTRIAL $44,900

Close to the Red Lion, this is an excellent parcel for the small developer or builder. 4900 sq. ft. and approved plan. MLS.
GLENN NICHOLLS
598-5144 598-7689
T. L. Mann & Associates Ltd.

COMMERCIAL SITE

$143,500
Cook-Pandora area; 14,000 sq. ft. zoned S-1; suitable for development for wholesale and retail outlets, offices, financial institutions and various types of servicing. Value in land but includes three older rented homes. MLS 29134.
BRENT D. EWING
388-6424 658-5661 Res.
Bayshore Realty Ltd.

FOR RENT
70' FRONTAGE
ON DOUGLAS
Building of approx. 2,000 sq. ft. Mayfair area. Available May 1st. Further details from Mr. Anderson at 382-2721 or 477-4985.

FULLY TENANTED, TWO storey, 1½ year old, commercial block, on 3½ acres of high traffic corner property. Enough land remaining to build another block. Never had a vacancy. $275,000 with an annual income of $32,356. Statements and information available through Wayne Strandlund at W. F. Strandlund Incorporated, 382-1348 (24 hours).

Commercial Zoned

12,000 sq. ft. of commercial property for sale. Presently operating as automotive repairs. You can have your choice of many commercial projects. Full price for property $105,000. Phone Victor Wong, 385-2458, Byron Price & Associates Ltd.

Investment Opportunity
HOTEL
ZEBALLOS, B.C.
Padres Inn (Zeballos Hotel) located on 4400 sq. ft. lot, two storey wood frame construction, 6915 sq. ft., licensed, beverage and dining Campbell River. Asking $160,000. Victoria Press Box 528.

250 HOUSES FOR SALE

TOWN AND COUNTRY REALTY
3579 DOUGLAS 382-7276

GORDON HEAD HIGH VIEW

THIS QUALITY, ARCHITECT DESIGNED MEDALLION HOME FEATURES 5 BEDROOMS, SEP. DINING ROOM, 3 BATHROOMS, UTILITY AND SUPER FAMILY LOT 100x170, LOCATED NEAR LAMBRICK COMMUNITY CENTRE AND PARK AND ALL SCHOOLS. OFFERED NOW WELL BELOW REPLACEMENT COST AT ONLY $77,900. CALL A. KLENMAN FOR APPOINTMENT 592-9771 OR 382-7276.

A BUILDER'S OWN

STURDILY BUILT MODERN 4 BEDROOM HOME — IMMACULATE THRUOUT WITH QUALITY FIXTURES. SEPARATE DINING AREA WITH SUNDECK, LADIES CHOICE KITCHEN WITH DISHWASHER AND BUILT IN BREAKFAST NOOK. LIVING ROOM FEATURES WHITE CUTSTONE FIREPLACE. 3 BATHROOMS, BILLIARD ROOM AND RUMPUS ROOM. DOUBLE GARAGE. ALL THIS NEAR COLWOOD GOLF CLUB IN BEST RES. AREA. AT $79,900. COULD NOT BE REPLACED FOR THOUSANDS MORE. CALL ALLAN KLENMAN TO VIEW. 592-9771 OR 382-7276.

WANTED

LISTING OF ALL KINDS
ALLAN KLENMAN
382-7276 or 592-9771

Cedric Steele Realty Ltd.
388-6258

RETIRE IN ELEGANCE

Beautiful Rockland character home ideally suited for the couple who like to entertain and have antique furniture. Magnificent entry with open staircase to upper level. Lovely formal living room with fireplace, cosy den with fireplace, large separate dining room, modernized galley kitchen. Upstairs comprises master bedroom with lavish ensuite, guest bedroom also with 3 pce. ensuite, sewing room and office. This is an unusually attractive home. Offered at the realistic price of $104,500.
BARRY BOWES
388-6258 383-1540

OAK BAY
$51,900
Did you ask for a really large, sunny, old, three- or four-bedroom, full-basement, stucco house with a new roof and fine fireplace plus beautiful stained glass windows, fenced and having a large separate garage? Well, we may have what you are looking for! Please call LYNETTE DELAHUNT at 592-2407, to view anytime.
WHYTE & GOWER
OAK BAY PROPERTIES LTD.
2227 Oak Bay Avenue

DO YOU WANT?

—QUIET STREET?
—GOOD NEIGHBOURS?
—FAIRFIELD?
and 2 bdrms. for $47,500. Then phone for details.
385-7721 Audrey Ment 598-7590
GARDNER REALTY LTD.

PRIVATE SALE
3 bedroom house, Fruit trees, 50'x134' lot. $65,500. 479-3591.

250 HOUSES FOR SALE

BLOCK BB BROS.

SELL THRU
TV AND VIDEO
Lived in only 6 months, this completely finished home has a sea view, 4 bdrms., 3 pc. ensuite, stove and dishwasher, built in vacuum and $2000 worth of drapes. Valued for $62,500.
656-5584 Ted Phillips 656-5337

REDUCED $7,000
Super plush, 2 bdrm.s over 1208 sq. ft., full bathroom and powder rm. 2 large balconies. Sea view. Includes 5 full sized quality appliances. Located in exclusive Ross Bay Area. Vendor is extremely anxious. Let's have offers on $57,900.
Ray and Christine Milan
386-3231 592-3652

QUALITY AND "SIZE"
IN COLWOOD — Builders home — love at first sight, 4 bdrms., L. Rm., dining rm., 2 fireplaces, rec. rm. with wet bar, games rm. plus much more.
OVERLOOKING CADBORO BAY — Beautifully built home with 5 bdrms., 4 bathrms., in line living rm., dining rm., family size kitchen and full bsmt.
GORDON HEAD — On panhandle lot, over 1900 sq. ft. of living area on the main, beautifully decorated with 3 bdrms., enormous kitchen, L.Rm. and dining rm. You must see inside this home.
385-3231 Bob Hahn 595-1642

IN THE 40'S
GORGE-BURNSIDE — Offers wanted on this character 2 bdrm. bungalow with feature stone F.P., wall to wall carpet, modernized bath rm., on an easy care lot, $43,900.
JAMES BAY — Beautifully finished 2 bdrm. bungalow, lge. L.Rm., modern kitchen, lot with lrge. sundeck. $46,000.
VIC WEST — Don't under estimate this home with 2 bdrms., lge. L.Rm., F.P. dining rm. and full bsmt., Priced to sell at $43,900.
386-3231 Bob Hahn 595-1642

$43,900
Rental-purchase option. Nice area, 3 BR's on upper with modern kitchen, living room and powder room on main. We're dealing now! Low down payment. Call GAIL JENKINS the
478-5561 ORANGE BIRD 478-6458

A BEST BUY
A lovely 3 BR home with finished basement, floor to ceiling FP on a big lot in a fine subdivision. Decent landscaping means the back is broken on heavy labor required for newer homes. Excellently priced at $54,500, but try your offer.
478-5561 FRED CRAIG 642-5886

SAVE $7,000
That's right $7,000 cheaper than comparable strata duplexes. Level lot 200 yards from Village Centre, 3 BR'S, 1½ baths. Excellent value at $37,900.
478-5561 FRED CRAIG 642-5886

3 BR — NO STEP
Situated on a quiet cul de sac in Colwood. Newly decorated, nice W-W throughout, separate garage, lots of parking, quiet back yard. Reduced to $44,500.
478-5561 BOB PAUL 478-2477

OWNER TRANSFERRED
3 BR. Sidney Home. Close to schools and transportation. Quiet Cul De Sac. Well cared for and on a large lot. Owner development down Solid Value at Quick Sale Price of $54,500.
Dave Vogelgesang
477-1841 385-2226
(24 Hrs.) (Res.)

OPEN HOUSE
462 CRAFTON ST.
Open for your inspection from 3 to 5 P.M. Friday. This affordable 3 BR, home located in Esquimalt close to water front. Set on a 50x120 sq. ft. R2 zoned lot this is an ideal starter or retirement home. Offers on $39,750. Quick possession.
Ernie Charles Buzz Mainprize
592-0046 477-1841 658-8268

FOR SALE Royal Trust
477-0191
384-8001

OPEN HOUSE
1536 BANK ST.
SATURDAY 1:30-4 P.M.
PURCHASE OR TRADE!
Come out and visit with me and lets discuss how you might acquire this charming up and down duplex located off Oak Bay Ave. — close to almost everything! 3 bedroom owners suite — large kitchen and pantry. Good sized lot and open to offers on the asking price of $79,800.
477-0191 KNUD SCHWER 478-8203

OPEN HOUSES
FRI. and SAT. 1:30-4 P.M.
549 FOUL BAY RD.
Just listed, miniature Butchart Garden — complete with pond and visiting ducks!! Three bedrooms, den with FP, 1½ baths. A must see. $86,500. MRS. MARILYN WOODWARD 384-8001 or Res. 477-2722.

JUST LISTED
$53,900
Immaculate two bedroom starter or retirement home on quiet cul-de-sac near Simpson Sears. Extra bedroom in basement. Nicely landscaped yard. Close to bus, shopping, etc. New MLS. For appointment to VIEW call:
GALE CHRISTENSON
477-0191 477-7047

SUNNY OAK BAY
First time ever offered for sale. Ideal stadter or retirement home with about 1100 sq. ft. on main, including 2 bedrooms, 4-pce. bath, spacious living room with fireplace, nice bright kitchen and separate extra large dining room. Downstairs development includes 3rd bedroom, nice fmily doom, garage-workshop and planting room. Lovely back yard with greenhouse and fruit trees. All for $66,000. JIM WALTERS, 656-3253; Royal Trust, 384-8001.

HOW ELSE??
Can you get 3 bedrooms, 1½ baths, utility room, living room, eating area with sliding glass doors to private backyard — immaculate condition and only 2 yrs. old. For just $42,500, if price is close all appliances can stay. Existing $36,000 Mtge can be assumed so low down payment will do. MLS. To view this STRATA DUPLEX call CONNIE REYNOLDS 477-8914 or HAZEL CAMPBELL 592-0632.

OCEAN VIEWS
Ddive by 645 Lampson St. then call to view this very spacious (over 1500 sq. ft.) and beautifully crafted home. Large bright dining room with ocean and mountain views. Hot water heating and 3 fireplaces defeats the energy crisis. Superb wall to wall rugs over oak floors. Extra large twin or king size bedrooms. Many, many extras included. Lot 92x127 and Zoned R2 all for $69,900.
JIM WALTERS
384-8001 or Res. 656-3253

OPEN HOUSE

425 Culduthel
Fri., 1:30-4:00
Do you want a unique home with old world charm, beam ceilings, panelling, etc. but do not want the headaches of restoration and modernization? See this 3 bdrm., full basement home, everything has been done. Quality to superb, older character, yet functionally like new. Asking $49,900. MLS.
386-2111 DON BECKNER 386-0589
MONTREAL TRUST COMPANY

250 HOUSES FOR SALE

Castle Properties Ltd.

OPEN HOUSE No. 15

4058 Corners Pl.
Thurs. and Fri.
1:30-4:00 p.m.
McKenzie — to Borden — follow signs. Sparkling clean, mint condition. 2 Bedroom corner unit with fireplace. View weekend at your convenience. Asking $44,900 FLO PELLING 384-5024 LOUISE WILTERMUTH 477-6307 or 386-6164.

OPEN HOUSE

1806 San Lorenzo
Thurs. to Sun.
1:30-4:00 p.m.
Feltham Rd. to Longview follow the arrows and see this spotless, 3 Bdrm., 1½ bath, bsmt home. Many new features. Good dining room, and eating area in kitchen, fireplace, sundeck, carport. Asking $72,500. FLO PELLING 384-5024 LOUISE WILTERMUTH 477-1841. Castle Properties Ltd. 386-6164.

EXECUTIVES ONLY

I have several executive homes available for showing both new and character, tudor and contemporary on the beach. See views or Uplands seclusion. Prices range from $125,000 to $250,000. To view by appointment only please call SHANE BEFURT 386-6164 or 385-3664.

SOOKE ROAD 5.51 ACRES

with log cabin, creek runs on property. A perfect hideaway, asking $50,000. Call IRENE DALZIEL 386-6164 or 386-6275 pager no. 566.

HOME SUITE HOME

Esquimalt. See this today. 3 bedrooms, plus 1 bedroom suite. Asking $64,900. Call IRENE DALZIEL 386-6164 or 386-6275 pager 566 anytime.

MANY EXTRAS

In this fine family home. Cosy living roomwith fireplace. Sep. dining room, sunny kitchen with eating area and new counter tops. 3 beds up, 2 full bathrooms, basement fully developed, large concrete sundeck with carport below also drive-in garage. Many fruit trees, well landscaped. A lot of house for the asking price $64,900. Call now CONNIE WEYLER 386-6164.

GORGE

$44,500: Quiet street, 2 or 3 bedrooms, full basement. $49,900: Large lot, 2 bedrooms, full basement, fireplace, much more. New M.L.S. listings Call CHRIS GREIG 386-6164 or 478-5953.

DISTRESS SALE

Asking $45,900. Make your offer. Haultain Cook area. 2 Br, L.R. with fireplace, small neat lot. Your chance for a real buy. BEN GREIG 598-3105 or 386-6164.

the Permanent
For Sale

MAKE YOUR OFFER!!

GLEN LAKE AREA

Large home — finished area of 2230 sq. ft. 1454 on main. Consists of living room, dining room, kitchen, 4 bedrooms, family and rec room also 3 baths. Double garage parking for boat-camper. Was listed at $72,900 now $69,900. Try your offer house vacant and must be sold. Phone anytime.
382-9191 LEWIS ROBERTS 477-4398

ESTATE SALE

Gordon Head seaview location. Excellent family home close to good schools and University. Post and Beam, construction, full basement, 3 bedrooms, 2½ baths, den, family room, 2 fireplaces, appliances and drapes. 60x175 sprinklered lot. Offers $89,000 (ML32021) with immediate possession. To view call.
HERB McDANNOLD
382-9191 384-6768

EXCELLENT VALUE W. SAANICH

Modern home on 60x184 lot. 3 bedrooms on main, nice fireplace in living room. Bright dining room and kitchen. Full high basement and roughed in 2nd bathroom. Double driveway, drive in garage. $53,500. Try $3,000 down. ML.
382-9191 IRENE VAN 592-9194
THE PERMANENT

S. OAK BAY

Charming old world character residence. Large living room (room for a grand piano) with oak floors, coved ceiling, warm fireplace. The separate dining room features a bay window, the large modern kitchen with lots of caminets and eating area overlooks the manicured lawns beautiful shrubs and flowers. The den, fully panelled with built-in bookshelves and cupboards opens onto the spacious sundeck. The entrance hall, the large master bedroom and 4-pce. bathroom are carpeted, the upper floor consists of 3 spacious bedrooms and a 2nd bathroom. Rec room and utility room in full basement. Drive-in garage plus separate carport, the lot 73x154' is fully professionally landscaped with manicured lawns and private backyard. 1½ blocks from the beach offered at $109,000 exclusively with Castle Propeties for viewing call FREDDIE STARKE 386-6164 or 479-3866. Castle Properties Ltd.

SEABOARD PROPERTIES LTD.

COUNTRY CHARMER

An easy to handle property in rural area on 100'x143'. Grow your own garden vegetables and close in greenhouse frame in rear yard for year round supply. Home has 2,555 sq. ft. finished area including private one bedroom apartment on lower level. Too much value here to stay on market for long. $84,900.
652-1141 FRANK CSINOS 652-3202
SEABOARD PROPERTIES LTD.

OPEN HOUSE

FRI. - SAT. - SUN.
1-5 P.M.
1468 Cranbrook Pl.
(OFF HIGH DONCASTER)
On centrally located, beautifully maintained (5½ yrs. old), 3 bed home. Spacious livingroom, sep. Diningroom, eating area in kitchen. Nicely landscaped. Lot on quiet cul-de-sac off Cedar Hill Golf Course. Asking $72,000. 595-1341.

OPEN HOUSE

3411 MAPLEWOOD
Friday and Sat. 2-4:30
Pleasing 4 bedrooms in Cape Cod style. Bay window in dining room — plenty of character — quality oak floors — lot is large, level with extra black top pad for boat, trailers and parking — well maintained throughout — you will feel happy viewing this home with me.
388-7557 J.J. Williams 479-1163
Capital City Realty Ltd.

A.H.O.P.

DUPLEX
OPEN HOUSE
SUNDAY 1-4
2258 SOOKE ROAD
$45,000 with $1000 down and $250 per month. 3 bedrooms, fireplaces, carpeted throughout including fridges and stoves. 478-6156.

IMMEDIATE SALE, ANY OFFER considered, must sell 2 bedroom, full basement home with big yard. Burnside-Tillicum area. 385-5393, 5-8 p.m. or weekends.

Lean Lines

Printed Pattern

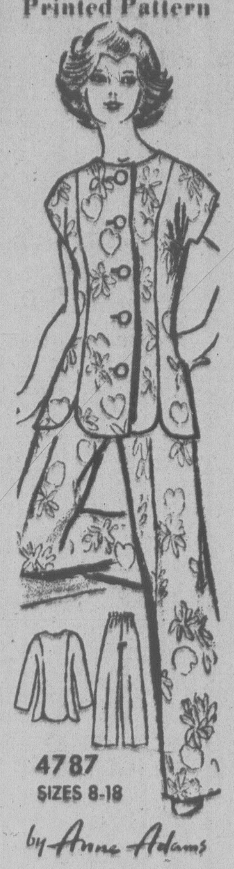

4787
SIZES 8-18

by Anne Adams

Tunic and pants—the outfit to be in from now through summer. Tunic is smartly slit front and back above easy-fit, elastic-waist pants. Long sleeves too.

Printed Pattern 4787: Misses Sizes 8, 10, 12, 14, 16, 18. Size 12 (bust 34) outfit 2 5/8 yards 60-inch fabric.

Send $1.50 for each pattern — cash, cheque or money order. Add 25 cents for each pattern for first-class mail and handling. Send to: **Anne Adams, Pattern Dept., 109 Crockford Blvd., Scarborough, Ont., M1R 5B4.** Print plainly size, style number, your name, address.

Look prettier on LESS MONEY—send for our NEW SPRING-SUMMER PATTERN CATALOG. See the new soft dresses, blouses, skirts, pantsuits, more. Plus free pattern coupon. Send 75¢

107-Instant Sewing Book . . $1.00
106-Instant Fashion Book $1.00
105-Instant Crochet Book $1.00
126-Thrifty Flower Book . . $1.50

Jiffy-Crochet!

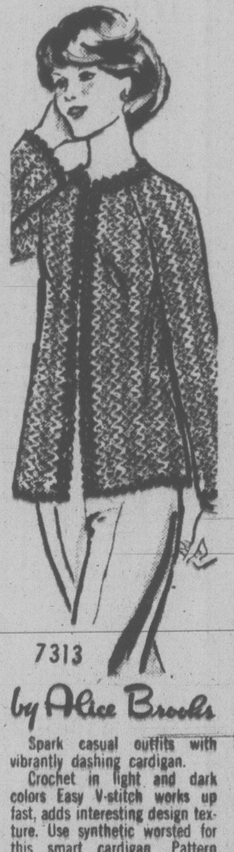

7313

by Alice Brooks

Spark casual outfits with vibrantly dashing cardigan.

Crochet in light and dark colors Easy V-stitch works up fast, adds interesting design texture. Use synthetic worsted for this smart cardigan Pattern 7313: Sizes 8-10; 12-14 incl.

Send $1.50 for each pattern — cash, cheque or money order. Add 25 cents for each pattern for first-class mailing and handling. Send to: **Alice Brooks, Needlecraft Dept., 109 Crockford Blvd., Scarborough, Ont., M1R 5B4.** Print plainly pattern number, your name, address.

VALUE packed. 1978 NEEDLECRAFT catalog. Choose from 225 designs, 3 free inside. All Crafts, Knit, Crochet. Send 75¢

Easy Gifts 'n' Ornaments	**$1.50**
Pillow Show-Offs	**$1.50**
Stuff 'n' Puff Quilts	**$1.25**
Stitch 'n' Patch Quilts	**$1.25**
Crochet with Squares	**$1.00**
Crochet a Wardrobe	**$1.00**
Nifty Fifty Quilts	**$1.00**
Ripple Crochet	**$1.00**
Sew & Knit Book	**$1.25**
Flower Crochet Book	**$1.00**
Hairpin Crochet Book	**$1.00**
Instant Crochet Book	**$1.00**
Instant Macrame Book	**$1.00**
Instant Money Book	**$1.00**
Complete Afghans #14	**$1.00**
Easy Art of Needlepoint	**$1.00**
Complete Gift Book	**$1.00**
12 Prize Afghans #12	**75¢**
Book of 16 Quilts #1	**75¢**
Museum Quilt Book #2	**75¢**
15 Quilts for Today #3	**75¢**
Book of 16 Jiffy Rugs	**75¢**

250 HOUSES FOR SALE

SEASPRAY PROPERTIES LTD./REALTORS
1911 QUADRA
386-3124

SEA VIEWS IN THE CITY

Country Cottage
3 bedrms, 2 baths, den, ML 31640.
$77,500
Please Call:
THE ZIEGLERS
592-1768, 384-8075
PAGER 310

MUST SELL!
$39,900
This two-bedroom no-step bungalow represents excellent value at only $39,900.
VENDORS VERY ANXIOUS. PRESENT ALL OFFERS.
386-3124 DOUG POSKITT 477-0645

HIGH QUADRA IN-LAW
Three bedrm home on quiet cul-de-sac with 1 bdrm In-Law suite. PRESENT ALL OFFERS ON $65,900 asking. NEW ML.
386-3124 DOUG POSKITT 477-0645

FAIRFIELD

NEW LISTING
10 years old split level, 3 bedrm, 1½ bathrms, dining rm in line, den or 4th bedrm. EXCELLENT garden, $76,500. TO VIEW call:
THE ZIEGLERS
592-1768, 384-8075
PAGER 310

KASAPI HOMES
$900 D.P.

$900.00 down and a good credit rating will move you into a new house. Various styles and floor plans to choose from. Colonial Italian, Modern with post and beam ceiling, Spanish and Conventional. Houses in different stages of construction, buy now and finish the house yourself or choose your carpet colours, etc. and we will finish the house to suit you.

CUSTOM BLDG.
Tired of looking at houses that are not just right for you? Let us build a new house for you, do some of the work yourself and save money. Buy from a builder that has been building houses in this area for 24 yrs. HUDAC MEMBER.

TRADES
Tired of waiting for your present house to sell, trade with us and move into a new house immediately. Looking for trades up to $35,000.

Mrs. Pat Saulnier, Kasapi Const. Co. Ltd., 538 Dupplin Rd. at 386-6191 or Res. 384-2197.

SINGLE FAMILY HOMES A.H.O.P.

From $1250 down, $200 per month, for information call Don King, 477-5554, 658-8846.
J. Duncan Holdings Ltd.

TRADE

Your car, boat or what-have-you, as down payment on this cozy 2 bedroom, no bsmt. house. Quiet no-thru street close to Jubilee. Asking $41,500 MLS 31901. Vendor will carry financing if required.
386-2911 LOLA CLARK 658-5877
Wall Redekop Realty

$41,500, Langford
½ duplex 1 year old, big living and dining rooms, bright kitchen and eating area, 4 piece bath, laundry facilities, huge (12x20) master bedroom, big 2nd bedroom, sundeck, storage or hobbyroom, carport. Basement offers excellent area for further development. Assumable Mortgage. By Owner 478-6168 after 5 p.m.

OCEAN VIEW ½-ACRE LOT

3,000 sq. ft. of living space, 5 bedrooms, living room, dining room, kitchen, 2½ baths, double garage and many other extras. $107,000. Excellent financing. Sooke, B.C.; 642-4597.

FAIRFIELD
WITH REVENUE SUITE
BY OWNER
OFFERS ON $39,900

Two blocks from Beacon Hill Park. One-bedroom home with one bedroom, self-contained suite. Rents for $150. Plus utilities. Large lot, 50x120. Fruit trees. Phone 385-0913.

WESTMONT REALTY (1977) LTD 388-4434

ONE LEFT

Strata title AHOP duplex, wall-to-wall, 3 bedrooms, 1½ baths, fruit trees, cedar fence, fully landscaped not in subdivision, going fast. B.C. Grant $2,500. 8% mortgage, payments as low as $220, $45,000 complete. 642-3295.

PRIVATE
3-bedroom character home in excellent condition, close to Stadacona Park on Gladstone near Belmont. Large dining room, fireplace and many other features. Full basement, modern wiring and plumbing. Asking $58,900. No agents. Call 595-6805 Evenings.

IN-LAW SUITE, GORDON HEAD, 3 bedrooms, living room, fireplace, dining room, kitchen, bathroom, ensuite bath. 2 bedrooms in basement, living room, fireplace, laundry room, bathroom, kitchenette, garage. Large sundeck, landscaped, fenced, $72,900. Phone anytime. 477-7614.

BY OWNER
Great family home with lots of appeal, 4 or 5 bedrooms, 2½ baths, wall-wall carpeting, 2750 sq. ft. finished, front and back sundeck viewing Mt. Doug. Close to all amenities in prime Gordon Head area. To view phone 477-1271.

PRIVATE
Secluded 6 year old, 4 bedroom, 2 bathroom, 2 fireplace home. On 2.1 acres, in Metchosin, reduced to $89,900. Phone 478-8628 after 6 p.m.

BY OWNER
$47,500
2 bedrooms, LR, fireplace, lge kitchen, utility room, easy-care lot. Good condition, 383-3669 or 652-1579.

DUPLEX IN VICTORIA, NEAR Gorge, in well maintained older home. Live-in one unit and recieve $305 from the other. Seperate entrances, fireplaces, $52,500 598-3870.

BY OWNER, COLWOOD, 5 YR. old 4 bedroom home, full basement, brick fireplace, garden patio, Priced to sell $49,500. Phone 478-1379.

SOUTH OAK BAY, BY OWNER, 4 or 5 bedroom, 2 baths, fireplace, separate dining room, $73,900. To view phone 598-8267.

$38,500, COZY 2-BEDROOM, large lot, private, no agents. 383-8166, 595-2712, 598-1413.

250 HOUSES FOR SALE

Island Homes Ltd.
2504 DOUGLAS 385-7545

GORDON HEAD

CLOSE TO OCEAN
JUST LISTED. Large family home in a choice quiet area with some sea view. Extra large family room off the deluxe kitchen. Sliding glass doors to covered sundeck and POOL. Gleaming hardwood floor in the elegant dining room. Bay window in the large living room with stone fireplace. Laundry area and 2-pc. on main floor, Deluxe M. B.R. with ensuite and 3 closets, plus 3 or 4 more B.R.s upstairs. New sauna, shower and change room in the high, unfinished basement. Double carport. Large well-cared-for lot. This home is in immaculate condition inside and out. Priced to sell quickly at $119,900. Cal Ron Crow, 592-4989.

SWIFTSURE

(REALTY LTD.)
101 1841 Oak Bay Avenue

OAK BAY
This immaculate 3 Br. home is situated close to Uplands and Willows. Attractive and well maintained it consists of a spacious Living Room, separate Dining Room Modern kitchen with all appliances including dishwasher. 1½ baths. Gleaming hardwood floors on main level. New gutters and facias. Neat landscaping with lots of trees and bushes. Immediate possession. Offered at $71,500, MLS. Call FRED PHILLIPS 595-4722 or 592-2183 (Eves.)

VR Victoria Realty LTD
386-3585

SAANICHTON OPEN DAILY 1-4:30 COLIN PLACE

(off Wallace Dr.)
Two brand new 3-bedroom, full-basement homes, in a lovely country setting, both have 2 fireplaces, ensuite plumbing, wall-to-wall throughout, priced for immediate sale at $58,500, excellent financing. Colin Munro or Morris Lund, 386-3585.

Ridley Bros.
Development Co. Ltd.
318 Metchosin Rd.
Member Victoria H.U.D.A.C.

$45,000 $1,250 DN. $205 MON.

CHECK THESE FEATURES
—Own your home and lot.
—Spacious 3 BR. with 1½ baths
—Carpeted thruout
—On cul-de-sac in quiet residential area
—Close to schools and all amenities
—Quality construction with 5-year builders warranty
For more info — and viewing at your convenience please call 478-1721 or 384-8075 pager 519.

BARGAINS

TOO GOOD TO MISS
OFFERED BY OWNER

43,500	NOW ONLY	39,800
46,900	NOW ONLY	41,900
58,900	NOW ONLY	55,900
62,900	NOW ONLY	58,300
64,900	NOW ONLY	59,200
67,000	NOW ONLY	60,800

CENTRAL SAANICH AREA
LOW DOWN PAYMENT
FREE HAWAIIAN TRIP
388-6876 479-1383

NEW SEAVIEW CONTEMPORARY WITH A VERY SPECIAL FLARE $159,900

This very unique Cordova Bay home has 3 large BRs all with ensuite plumbing, 28x15 LR with marble FP, separate DR. a very modern kitchen with all appliances incl. This home is a must to see with features too numerous to list. Top quality materials used throughout this very unique home. Reduced for quick sale. For appointment to view quickly call SHANE BEFURT, 385-3664, or Castle Properties, 386-6164.

ALBERT HEAD
By owner, Corner Olympic View and Bradene. 2,604 sq. ft. of excellent construction on large landscaped lot, 100 yards from best beach in Victoria. See it to appreciate it! Price $85,000. Open to offers. Call 382-5958 or 478-1133. After 5 and on weekends.

BY OWNER
3 bedroom home, approx. 2,000 sq. ft. Sunken living room with fireplace, formal dining room with recessed ash panelling, solarium, English pub in basement, old style country kitchen. This property is offered by the Owner with clear title at $69,500. 652-1366 after 6.

MOVING
Almost 2 acres of parklike secusion, 1 year old, custom built 3-bedroom home, within 7 mile circle, nearly 1500 sq. ft., 100% thermopane, 1½ baths. Owner will consider offers on asking price of $82,500, 479-9953.

SECLUSION
A.H.O.P. Strata title duplex, natural stone fireplace, wall-to-wall plush carpet, 3-bedrooms, 2 appliances of your choice, 8 acres forest behind, 8 per cent mortgage, B.C. Grant $2500. Phone 642-3295.

BY OWNER, 2 YEARS, 5 BEDrooms, 3 bathrooms, living room with f-c brick fireplace in-line dining room, also large rec room with fireplace. On quiet cul-de-sac. Close to Mount Douglas Park. Only $66,900. 477-7626.

NEW HOMES — BRENTWOOD
3 bedrooms, full basements, loaded with extras, level view lots, $64,500. 1370 Rasiki. Frank Gruber Construction, 652-5761.

BY OWNER—GORGE, BURNside. Large living room with fireplace, large kitchen with eating area, 3 bedrooms, 4th in basement, finished rec. room, garage, fenced yard. Asking $58,900. 382-4591.

NEW HOME

Different floor plan, Gordon Head. Phone 658-8562, after 6 weekdays, all day Saturday and Sunday.

COUNTRY SIDE, $43,500 AND $45,000, 7928 Simpson Rd. Info. 652-4611 E.Y. Construction.

250 HOUSES FOR SALE

BOORMAN'S
612 Fort St.
386-7521
2045 Cadboro Bay Rd.
595-1535
BOORMAN INVESTMENT CO. LTD.

OPEN THURS. 2-4 p.m.
1307 PALMER CLOSE
$75,900
This lovely home has privacy and seclusion on just ¼ acre and is almost invisible from the street. You must come inside or walk thru the park-like grounds to see how delightful this is. There are 9 rooms with character: 3 bedrms., 1½ baths, 2 fireplaces, leaded glass, garburator, sundeck, patio, fish pond and more. MLS. Drop by on Thursday or call:
595-1535 GAIL WEINBERG 477-4467

ESTATE SALE
TWO HOMES
AND SXS DUPLEX —
LOCATION:
Very convenient on very valuable land, in good neighborhood in Saanich — Oak Bay — Victoria corner. Excellent garden soil, presently in lawns.
1—Two-bedroom, full basement home. Nice living room, large kitchen, overlooking garden. Two rooms in basement. Stucco exterior, plaster interior. Oak floors. Price $49,500.
2—No-step home. Two bedrooms, utility large kitchen, gleaming oak floors. Stucco-plaster finish. Separate garage. Fruit trees. Price: $44,500.
3—Side-by-side, no-step duplex. With similar as above features. Price $68,500. To view about these properties call:
595-1535 MRS. O. ZACHARY
592-2265

OAK BAY TUDOR
Home with 2-bdrm on main floor and 3-bdrm in-law suite with outside entrance. Walking distance to shopping, transportation, and school. Situated in quiet area in neighborhood of lovely kept homes. Owner moving, must sell. Listed $68,500. MLS. 31119.
MRS. O. ZACHARY
595-1535 592-2265

FINISH YOURSELF
Water view. Very good post and beam 3 bedroom home. Rural setting on quiet road. Near 17 Mile House. Over ½ acre land. Services in. $66,000.00. MLS 32418.
CALL: JOHN HOLMS at 386-7521

NR REALTY
NORTHERN PACIFIC REALTY LIMITED
309 — 1020 McKENZIE AVE.,
VICTORIA, B.C.

Magnificent View!

If the world were flat you'd just about be able to see it all! Impossible to put in writing but when you call I do my best to describe it. Located on over ¾ of an acre on a quiet "no thru" street this 3-year-old home has every feature your family could ask for. 3 bedrooms (room for more), 2 bathrooms (ensuite with a 3rd roughed in downstairs), a second rec room which could be a den or billiard room or more bedrooms or hooby room or music room or whatever (finished in panelling). All this for $76,900. — Believe it! Phone now.

JOHN E.
THOMSON
479-1687 (24 hrs.)

SEAVIEW
One block from ocean in Sidney — close to shopping and marina — completely finished, 2-yr.-old home — 3-bdrm. with one 4-pce, two 2-pce. baths. Floor-to-ceiling heatilator FP in LR, also FP in family room. Nicely landscaped corner lot — fenced yard. Priced at $71,900. To view phone
HUGH MUNRO
658-5536

BROWN BROS. on BLANSHARD
"People Helping People"

OPEN DAILY 1038 Wollaston St. 1:00 to 4:00

You're invited to this charming well-kept, neat home of 2 bedrms, formal sep. DR and spacious LR with cozy fireplace. Wall-to-wall broadloom throughout. Ideal for retired or newlyweds. Call your host TED KAY for prior appointments.
385-4086 or 385-6771 (anytime)

LANSDOWNE Properties Ltd

CHEAP LIVING IN GRAND HOUSE

The main level has 3 lovely bdrms, a super liv. rm. with fireplace, a large "L" dining room and a fully modern kit. with bright eating area, plus 4-pc. bathroom and enormous sundeck. In the basement is a 2 bdrm fully separate suite. Lrv. rm. with fireplace, large kitchen etc. The rent will help with your mortgage payments. A terrific buy at $69,900. CALL PATTIE OR PETER BARDON, 592-2431 or 384-3947.

OPEN HOUSE
2758 GRAINGER RD.
LANGFORD
Saturday, Sunday 1-4 p.m. Well maintained two-bedroom, full basement house with garage and sundeck, on dead end street. Large fenced lot. Asking $46,900. 847-3068.

BRENTWOOD BAY
View over the water. Attractive 2 bedroom home. Master queen size. Large living room with brick fireplace. Rec. room in full basement. Beautifully landscaped. Fantastic price of $59,800. Call 652-2198 after 5.

BY OWNER

One year old, three bedroom in Sooke, plush carpets, 1½ baths, 2 fireplaces, high basement, drive in garage. For more particulars, 642-3413 or 642-5333.

MOVE RIGHT IN!
Reduced to $53,900
Newly-renovated 3-bdrm. home. Nicely landscaped, 60'x120' lot on quiet, "no-through street." Attractive financing pre-arranged. 595-6166, 478-5550.

DELUXE DUPLEX, 3987 BRAEfoot Rd. Strata Title. Unique design. 3 bedrooms, rock fireplace, enclosed garage, full basement partially developed, 1,200 sq. ft. Good location. $55,000. 479-2577 or 478-3226.

PRIVATE SALE
Custom built, post and beam style, 3 bedroom house, rec room in full basement, 13 years young. 6¼ per cent. mortgage. Lake Hill area. 479-1815.

BEAUTIFUL HOME, ONE YEAR old, 3 bedrooms, separate dining room, spacious kitchen, double carport, large sundeck, 1346 sq. ft. $67,900 or offers. 3983 Braefoot Road, to view 479-2577 or 478-3226.

A GREAT BUY
SAVE $8,000
NEW HOME AND SUITE
Close to Town and Country Centre. $77,500 value for $69,500. Let it pay for itself. Coastland Estates, 479-2150, 479-6022.

DRIVE BY 3072 JACKLIN, 2 BEDrooms, no basement home with wall-to-wall carpeting, living room with fireplace, kitchen has separate eating area. Lot is approx. 3,000 sq. ft. with a completely fenced yard. Asking $45,900. 478-7149

250 HOUSES FOR SALE

WALL & HOMEFINDERS REALTY LTD REDEKOP

MID 40's
Must sell! 2-3 bdrm rancher, part bsmt., in Gorge. Large 56x20 lot on quiet street. Needs a bit of work. Try your offer! MLS 31726.
LOLA CLARK
386-2911 or 658-5877

ROCKLAND AREA
A totally charming home for the business man who would like to be within walking distance of town and all its amenities. Large square L.R., separate D.R., modern kitchen and 3 bdrms on the main floor. Rec room with F.P., 2-pce. washroom and room for more development in the bsmt. Double D.I. garage, storage for a boat and R.V. on a large lot 76'x178'. ML32020. $96,500. See it now with:
HAZEL or NORMA
658-5656 386-2911 383-7796

GORGE
$51,500
2-bedroom, full basement home in a quiet, convenient St. Beautiful livingroom with fireplace, separate D.R., large kitchen. To view call:
MRS. ANITA TAIT
386-2911 or 388-6275, Pager 382

ADORABLE STARTER
$44,900
This home is immaculate inside and out. 2-bdrm, modern kitchen and dining room. Carport and extra parking. Beautiful fenced lot with fruit trees and private patio. Great workshop for the handyman.
ANITA TAIT
386-2911 or 388-6275, Pager 382

B.C. LAND AND INSURANCE AGENCY LTD.

IF ORDINARY ISN'T YOUR STYLE

See this unique, split-level home today. You will be impressed with the spacious design. Huge family room with woodburning, heatilator F.P., hide away game room, great for adults or kids, 3 or 4 bedrooms, 2 bathrooms, lovely kitchen with eating space, plus separate D.R., large garage and loads of off-street parking. Close to downtown Langford. Owners must sell. Asking $62,500. M.L.S. 31969.

WANT A QUICKLY? $44,900

Estate sale requires quick sale on this older 4-bedroom Vic West home. Could be double family accommodation or group purchase. Try your offer you could be surprised. M.L.S. 31410 388-5555 (24 Hrs.) Chummy Crabbe 479-7998.

WEEK DAY SPECIAL

COUNTRY ATMOSPHERE
3 bedroom, cottage-type home, larger than usual lot. On bus line. Terms, at $44,000. Ph. H. Bitterman. 388-7557.

$300 PER MONTH
income from basement suite plus owner's self-contained, 3-bedroom suite. Two fireplacs, sunken living rooms, good parking, Marigold area. Asking $69,900.
388-7557 A. Alphonse 382-3625

ONLY $64,000
McKenzie-Carey
Better than new (8 mos.) 3-BR, full basement home — master ensuite, in-line living-dining room, corner F.C. rockfaced heatilator fireplace, spacious kit. with custom cabinets and built-in dishwasher, luxury careting; thermo windows, sundeck and much more on a nice elevated, landscaped lot. To view anytime please call:
388-7557 Azam 383-3440

CUTE AND COSY
$59,900
This is just what you are looking for. 2 bedrooms, beautiful, bright living room with attractive fireplace. Formal dining room, renovated kitchen and spare bedroom up. Fenced lot in South Oak Bay call:
388-7557 Greta Hofmeister 592-6372

WOOLCO AREA
Was $43,900-now $42,900
Low, low downpayment. Immaculate condition. 2 bdrm., full basement. Good-sized living rm. Large, bright kitchen. 50x112 lot.
388-7557 Clifton Mak 479-0788

Capital City Realty Ltd.

JACK MEARS OAK BAY REALTY LTD.
2194 OAK BAY 598-3321
Where Trust Is the Basis Of All Business

OAK BAY—THE DOWNES
Looking for Oak Bay property with a view of the Olympics, not too large a garden and a little bit extra in the way of accommodation? This could be the answer. Three bedrooms, family room, office and a co fortable in-law suite provide plenty of room for a family in a popular area close to schools and the university. Price $87,500. To view please call PAT STYLES or HAROLD WHILEY at 598-3321.

Member
Relocation Services Canada

CENTURY 21 WESTERN HOMES
1037 Cloverdale 386-3494

SAANICH EAST DRIVE BY'S
1614 Dougall — $65,900 — 3 bdrms.
1796 Trieste — $77,900 — 3 bdrms., 2½ baths
1721 Teakwood — $77,900 — 6 bdrms., 2½ baths
4332 Elnido — $89,900 — 4 bdrms., 3 baths MLS.
For information call TERRY SMOLLETT 386-3494.

CENTURY 21 Western Homes
1037 Cloverdale Ave.
386-3494 (24 hrs.)

DFH 477-7291
D.F.H. Real Estate Ltd.
1559 McKENZIE AVE.

OAK BAY

3-bdrm. rancher with extra facilities for in-laws. Secluded situation with sea glimpses. Priced reasonably at $72,900. MLS.
MICHAEL W. NEWMAN
477-7291 (Bus.) 652-4105 (Res.)

1-BEDROOM COTTAGE ON 63x160' lot, 5275 West Saanich Road, at Prospect Lake, $39,000 or best offer. 479-8160, after 5:30.

GARDNER REALTY Ltd.
895 Fort St. 385-7721
(24 HR. SERVICE)

NOTHING TO DO JUSA MOVE IN $41,900

The work has been done here. Services have been updated. It's a terrific starter or retirement home. A lot of new has been added to this neat home. Has 2-BRs plus, with low bsmt, scads of parking and beautifully developed lot at low price of $41,900.
385-7721 Olive Webber 479-9661
385-7721 Audrey Mont 598-7598

3095 PAISLEY

This delightful, 3-bedroom with bsmt home is located on quiet cul-de-sac in Colwood and must be seen inside. Only $50,000, but open to offers. MLS.
385-7721 Dale Briggs 592-3978

WOW!!

Look at this fantastic starter home! LR with FP, 3 bedrooms, 4-pce bath, huge kitchen with adjoining laundry facility, good basement with fourth bedroom. Large yard with separate garage, and workshop — extra parking as well. Make an offer on asking price of $49,900. MLS.
385-7721 Dale Briggs 592-3978

4 BEDROOM $47,500

Immaculate, 4-bedroom, no-step home situated in the popular Oaklands area. Close to shopping and transportation. New roof and new paint inside and out. Call me to view this new exclusive listing.
385-7721 Ken MacLeod 595-4273

FAIRFIELD REVENUE

This new MLS is located just a block from the water and beautiful Beacon Hill Park. Upstairs features 2 BRS, LR, large kitchen and 3-pce bath. Main floor features LR with FP, old panelling and stained glass, DR with beamed ceilings, large kitchen, den, 2 bedrooms and 3-pce. bath. Basement area has 3 more bedrooms and 3-pce. bath. Call today for private viewing of this immaculate conversion. $79,900.
385-7721 Dale Briggs 592-3978

OPEN 1-5 FRI., SAT., SUN.

974 COWICHAN — $47,500, sturdy, clean, 2 BR home, 1052 sq. ft., pleasant street. For viewing call:
385-7721 Audrey Mont 598-7598

JAMES BAY CHARACTER

2,260 sq. ft., duplex zoned, 2 blocks from Beacon Hill Park and Dallas Rd. waterfront. Ideal for duplex conversion. LR with FP and bay window. Den and another FP. Huge 17x15 DR with bay window, 4 BRs up. Full basement. Beautiful open staircase. House needs redecorating. Priced for immediate sale at $53,900.
385-7721 Kent MacLeod 595-4273
385-7721 Cliff Salmond 477-3626

Beamed Ceilings Stained Glass $44,900

New on the market! Spacious room, character living room with FP and bay window. 2 bedrooms and part basement. MLS 32279. Only $44,900.
385-7721 Cliff Salmond 477-3626

1811 SQ. FT. SPLIT LEVEL

This quality 3 yr. old split level has quality written all over it. From the white rock planter in the foyer to the 6" decorator tiles in the kitchen. Large L.R. with F.P., separate D.R. Bright kitchen with built-in dishwasher. 21 ft. rec. room plumbed for wet bar. 3 BDR., 3 bathrooms and a den. 16 x12 wired workshop and double parking pad. Only 15 min. from town. Priced right at $65,900. Call me for a private showing.
385-7721 KENT MacLEOD 595-4273

PANORAMIC CITY VIEWS

Are seen from this character home plus 3 BDR in-law suite. Large living room and dining room combination is highlighted by a unique birch FP. Big, bright and clean can only describe the huge family kitchen. Three different types of apple trees in the secluded backyard. New water tank, bathroom and BDR carpets last year. Located on a quiet dead-end street convenient to town. Price to sell at $54,900.
385-7721 KENT MacLEOD 595-4273

3 BEDROOMS $51,900

This 25-year-old, 3-BR home has large LR with FP, DR off kitchen with custom eating area nook. Large fenced lot. Full high bsmt, ready for development withone 15' bedroom already there. WILL TRADE. Priced for quick sale at $51,900.
385-7721 Kent MacLeod 595-4273

3 BEDROOMS $44,900

This large home in the Sears area features comfortable LR with slate FP and huge family kitchen (15x12), totally remodelled, complete with kitchen carpet. Full basement. Loads of off-street parking. Full attic ready for development. Call me for a viewing of this new listing.
385-7721 KENT MACLEOD 595-4273

DFH
D. F. Hanley & Associates Ltd.
1557 McKenie 477-7284

$39,900 SACRIFICE Must Be Sold

Good, solid 2-bedroom, no basement home. Owner is transferred and wants this house SOLD!! Owner will look at reasonable offers. You can't beat this deal. MLS. Victoria area.
Scott Kendrew
477-7284 (24 hrs.) 598-5341 (Res.)

P.R. B
P. R. BROWN AND SONS LTD.

OPEN HOUSE

899 SWAN STREET
SAT., APRIL 22nd
2-4 P.M.
Nice 3-BR bungalow with full basement. Fireplace in living room. Good, level, fenced lot. Quick possession. Price $49,500. MRS. HARTT in attendance. 385-3435 anytime.

South Oak Bay Now $52,900

Older home on street of beautiful properties 2 bedrooms, full basement needs repairs and decoration. Drive by 2348 Rosario and call JACK or SUSAN BETTS for more details. 385-2481. Swinerton's Realty World

BY OWNER; 2 BEDROOM NO step bungalow, $45,650 Clear title, drive by 3132 Wascana and phone 477-7071.

MANN
T. L. MANN & ASSOCIATES LTD.

CENTRAL SAANICH SEA VIEWS $78,750

Sacrifice Sale! The vendor has purchased and is extremely anxious! Compare the appointments: 4 large bedrooms, dining room, 2 fireplaces, family room and 3 full bathrooms including ensuite. All this and more on two levels with approx. 2400 sq. ft. of living area. Call now. This bargain won't last.
GLENN NICHOLLS
598-5144 598-7689

GARDENER'S DELIGHT TATTERSAL $49,900

This 3-bedroom, character bungalow near Swan Lake is set well back from the road on a large lot filled with fruit trees, flowers and a private backyard bordering on parkland. Has fireplace in livingroom, stained glass, sunporch, garage and full basement.
598-5144 GLORIA JONES 595-1659

SPRING IS SPRUNG THE GRASS IS RIS THIS IS WHERE THE HOUSES IS . . .

55 Oswego — 2 bd. and den, restored home — $48,500.
2848 Doncaster — 3 bd, full base, $52,500.
797 Greenlea — 5 bd., country lot $54,900.
4194 Morris — 3 bd. rancher—$56,500.
68 Obed — 3 bd. rancher — $58,500.
163 Bushby — 2600 sq. ft. character — $74,900.
1563 Chamberlain — Tudor duplex — $75,000.

EILEEN MARTIN
598-5144 477-7050

FAMILY LIVING 641 VANALMAN $67,900

This Northridge family home may be just what you're looking for. Living and dining rooms, nook in kitchen, 3 bedroom, big rec room, fenced back yard. Lots of room for the kids and pets.
598-5144 Ken Mann 477-6773

LANGFORD $45,900

Modern, well-maintained, 3-bdrm, basement bungalow on a large lot with a separate garage. Very close to all schools, buses and shopping, small down payment. MLS. CALL ME NOW.
GLENN NICHOLLS
598-5144 598-7689

Montreal Trust

SIDNEY ECONOMY HOME

No-step, 2-bdrm home, 1 block to shops and 2 blocks to sea. Roomy LR with FP. Appliances in kitchen. Annual oil bill $100. 1977 net taxes $80.73. Quiet street. Immaculate, veg. garden, garaging for 2 cars, plus workshop. Back lane. Immediate possession. New on MLS at $40,950.
656-3924 MAJOR LACE 656-2438

Fairfield Revenue

Up and down self-contained suites plus in-law suite in basement. Lovely owner's suite with FP. Beamed ceiling DR. New modern kitchen and bathrooms, sundeck. $79,900.
386-2111 ART PEAKER 477-3957

NEW EXCLUSIVE Oak Bay Rancher

A rare opportunity exists to purchase a 3-bdrm, ranch-style home in Oak Bay. This no-basement home offers 1450 sq. ft., quality construction and is located on a supreb lot. The exterior provides an extremely appealing introduction to a home ideal for retirement or the young executive family. Make your offer on this estate sale today and begin enjoying the summer on your backyard patio. Priced at $78,500.
386-2111 NEIL RAWNSLEY 595-1507
Pager 214

NEWLY WEDS OLDER WEDS Even Those With Single Beds

. . . will be pleased with this 2-bdrm, stucco bungalow. On a longer than average level lot, this home with basement also has a separate garage. Conveniently located, it is close to Dallas Rd., shopping on Cook St. and only ½ block to Beacon Hill Park. To settle an estate, the asking is $52,900. For your appt.:
386-2111 MURRAY LUCAS 385-4975

$38,000

For the handy craftsman a 1 or 2-bdrm cottage. On a large, fully fenced, zoned duplex, lot with lots of parking space, there is also a separate garage-workshop, carport and garden shed. The asking price is only $38,000. To view anytime:
386-2111 MURRAY LUCAS 385-4975

Bayshore realty ltd.
388-6424 1006 fort st.

FOUR BEDROOMS
HIGH QUADRA
$69,500
Character home extensively updated; den, sewing room, separate dining room, living room with fireplace, two full bathrooms, two sunlecks, hot water heating, big double, separate garage and lot is 99x132. Home suitable for in-law accommodation. Vacant. MLS. 31679.
BRENT D. EWING
388-6424 658-5661 res.

ENGLISH TRADITIONAL

$89,500
A classic with leaded-glass windows, arched doorways, french doors, inlaid hardwood flooring and well maintained. Four bedrooms, den, two fireplaces and tastefully landscaped and located in the high Quadra area at
1151 CLOVELLY TERRACE
Full basement with recreation room and drive-in garage. New MLS. 32091.
BRENT D. EWING
388-6424 658-5661 res.

SEA VIEWS CENT. SAAN. $79,900

This 3-Br. custom home is approx. 3 years new, with over 1,400 sq. ft. on the main floor.
Features include—heavy cedar shake roof
Intercom throughout
Built-in Vacuflo system
Built-in smoke detectors
Dishwasher
Thermopane windows
3-pce. en-suite
Vaulted ceiling in L.R.
Separate dining room
2 floor-to-ceiling fireplaces
Priced for quick sale, vendor says sell. To view by appointment only quickly call SHANE BEFURT 386-6164 or 385-3664 Castle Properties Ltd.

Century 21 J. D. BOSDET

OPEN SATURDAY 1:30-4 2007 MELVILLE

5 bdrms or 3 + a den + a recroom. Split level home with one 4-pce bath, one 3-pce (double shower), 2-pce ensuite. Lovely large kitchen, sep. dining room, family living room. A good home. Asking $75,000. See you Saturday or call for prior viewing.

OPEN SUNDAY 1:30-4 7619 E. SAANICH

Beautiful old home (1892) on level ½ acre lot with fruit trees, double wired garage, stone root cellar, 2 wells (for gardens). This home is solid, has 4 bdrms, den with fireplace (3 in all) 2½ baths. A fantastic home. See it for sure. Asking $87,500. MLS.
AUDREY CROTHERS
388-4455 385-4645

HOME PLUS $57,900

15 yr. old stucco home, 2 bedrooms plus a den on main floor and a one bedroom self-contained suite down. Located convenient area. Esquimalt border. Call now for viewing. MLS.
AUDREY CROTHERS
388-4455 385-4645

2 ACRES LARGE CEDAR HOME $77,500

Good solid construction is quite evident in this 6 mos. old roomy 2 level home. Impressive large entrance with floor to ceiling windows. W-W thru-out. Fireplace, nice homey kitchen, again lots of space plus you can watch the deer from your dining room. 3 bedrooms, 2 4-pce. baths, full basement ready for development. MLS. Call now.
AUDREY CROTHERS
388-4455 385-4645

BRENTWOOD BAY

Immaculate family home, 4-5 bedrooms, full basement, rec. room, laundry, sturdy etc. Living room with fireplace. Quality cupboards in kitchen. Extra parking for your boat! MLS. $67,900. Call:
52-5681 MARY MOODY

SAANICHTON

This 3 bedroom full basement home has been reduced and must be sold. It's of a different design. Quick possession. Asking $61,900. MLS. Call:
652-5681 MARY MOODY

GORGE AREA

2 bedroom full basement home, within walking distance to shops and bus. Drive by 344 Vincent then call:
652-5681 MARY MOODY

SEA VIEW

Neat 2 bedroom bungalow on good size lot. Located on a quiet cul-de-sac. Large kitchen, living room with fireplace. Garage, a pleasure to show. Excl. $55,000. Call:
652-5681 MARY MOODY

FAIRFIELD

2 bedroom character home on quiet street. Full basement, large family kitchen. Good lot, MLS. $52,500. Call:
652-5681 MARY MOODY

WHITTOME'S

OPEN SAT. 1:30-4:30 2658 FORBES

You must view this updated 1½ storey home of character and comfort. 3 large bedrms with den, huge west-facing sundeck and heated by hot water. New double garage or workshop. Come, see, then try your offer on asking price of $55,900. MLS.
479-1667 DOUG RELF 479-5761

Colwood Lake Area SPLIT LEVEL

Take Marlene to Charlotte then to Sarah which is cul-de-sac. A split level that is a welcome alternative to std. cathedral entrance, has 3 BR's, 1½ bathrms, floor-to-ceiling brick FP, finished rec. room, with electric wall F.P., roughed-in third bathroom. All in tip top condition. High carport with access to rear of lot. Asking $64,900. Wilfred Davis 479-1667 or 658-8884.

SECLUSION

Rising among mature oaks on 220 ft. lot in Saanich East you will find this 2 or 3-bedroom stucco bungalow. Living rm, dining area and step saving kitchen with full basement provide much living area. A hammer and paint brush will vastly improve the equity. MLS 32365.
479-1667 DOUG RELF 479-5761

594 SQ. FT. WORKSHOP

with 10-ft. ceiling suitable for the family work-a-holic who delights to work at home! For the rest of the family — a 4 or 5 bdrm modern stucco bungalbw complete in every respect. Unique kitchen, 1½ baths, rec rm. On oversized treed lot. A pure delight for the oldest to youngest. MLS 32344. $59,900.
479-1667 DOUG RELF 479-5761

Royal Oak Branch

WALL & HOMEFINDERS REALTY LTD REDEKOP

OPEN HOUSE

3967 Arlene Place
(Off Carey)
Sat. 1-4 P.M.
$61,000 NEW HOME
3 bdrms., 1½ baths, eating area in kit, plus dining rm. Full high basement. Back lane makes excellent parking. Phone now, don't wait.
386-2911 RUTH SALAGA 652-4362

107 Wellington

Fairfield
at. 1-4 P.M.
This beautiful character home has been lovingly and uniquely renovated, and is all ready to move into. 3 bedrooms, 1½ baths, and a huge dining room. Lots of extras. Fireplace, saunas, sundeck, fenced yard, garden. Near ocean. Quiet street.
386-2911 DIANE 388-6275 Pgr. 382

HIGH DONCASTER OPEN 1-6
New country atmosphere home, in desirable park like neighbourhood, 3 bedrooms, 2 bathrooms, double carport, plus many exceptional features, $68,800, by owner, 3570 Doncaster Dr. 595-3092.

GORDON HEAD, BY OWNER, 2 year old 3-bedroom, 2½ bathrooms, 1250 sq. ft. on main plus finished family room with fireplace. Quality carpet throughout, close to all amenities. $71,500. 477-3235.

2 BEDROOM HOME WITH FIREplace and diningroom, everything immaculate, on ½ acre lot, $47,000 firm. 478-7243.

UNIQUE CHARACTER HOME. 2 bedrooms and den, large lot, Vic West area. By owners. $46,000. 592-7315.

KNOWLES REALTY LTD.

OPEN TO VIEW
Saturday and Sunday
2:00 — 4:00
(Drive out Pat Bay Highway past Beacon Ave., take next turn right and follow signs.)

$52,500
NEW SIDNEY HOMES
Try $3,000 down payment to put you into this two-bedroom, full-basement home on quiet cul-de-sac in Sidney. Featured are thermopane windows, electric baseboard with individual room control, rear yard sundeck, roughed-in plumbing for future 2-pce. bath down. Designed for "do it yourselfers." $52,500.

NEW — VACANT
$53,750
Three bedrooms, full basement with carport, and sundecks. Wall-to-wall carpeting, thermopane windows, extra insulation, roughed-in plumbing for future bathroom down.
Call 384-8101
Bill Knowles 384-8075 (Pager 398)
Ken Porter 384-8075 (Pager 307)
Kathryn Van Doesburg 385-9921

ESQUIMALT
REDUCED TO $48,500
This 2-bedroom home with full basement features a bright, sunny, remodelled kitchen overlooking Naden Harbour. Off-street parking for extra vehicle parking could be provided. Clean and well maintained, this home MUST BE SOLD. MLS.
BILL KNOWLES, 384-8101

National Trust Realtor
3108 SHELBOURNE 595-2121
3960 QUADRA 479-7168

HYACINTH
Park, directly across the street from this home; situated at the end of a nu thru road. Four bedrooms, inline dining room and living room, oak floors, rock fireplace, triangular shaped old brick, bar separates den and rec room complete with built in fridge and TV, well treed and landscaped large lot. From the dining room you view Panama Flats, the park includes tennis courts, baseball diamond and children's play-ground. All this and more, only $68,500. Call:
LARRY LINEHAM, 595-0134
OFF. 595-2121

FAIRFIELD
1260 sq. ft., spacious hall with fireplace, L.R. and D.R., window seats, built-in buffet. Modern kitchen, 2 bedrooms. Oil hot water heat. Drive-in garage. Easy-care lot. Fuel price $61,900. Call:
DORIS ADAMS, 598-1813
OFF. 595-2121

GORDON HEAD LOVELY
Built in 1972, 3 bathrooms, 2 fireplaces total of 1950 sq. ft., 70x122 landscaped property, in quiet cul-de-sac among fine homes. Quality throughout, $76,500 please call:
SID HASLAM 477-1994
GRAY LAITE 656-5267

Green Acres

4½ PER CENT
EXCLUSIVE RESIDENTIAL
HENDERSON REALTY LTD.
385-9741 (anytime)

OPEN HOUSE 1738 TEAKWOOD THURS.-SUN. 1-4 P.M.

New 1340 sq. ft. 3 bdrm on main and 3 roughed in bsmt. Double glass windows, wall to wall carpets, asking $76,900. Call JACK PARKER 598-8352.

NEW HOMES

IN
3 Fine Locations
GORDON HEAD
CENTRAL SAANICH
ROYAL OAK
Priced from $59,500
Open Daily (except Mon.) 1-5 p.m.
To View At Your Convenience
Please Call

Engineered Homes
385-6211 19 Cadillac Ave.

NEW AHOP

DIRECTLY FROM BUILDER
Only $45,000. Mortgage at 8%. No down payment with home owner's grant, monthly payment around $216. About 1,350 sq. ft. living area. Your own land 4,800 sq. ft., 3 with stove and fridge, wall to wall bdrm., 2 baths, exquisite kitchen carpets, brick faced fireplace, balcony in front, view of mountains. In quiet Colwood area. Landscaped yard with lawn and rock garden, near schools on quiet cul-de-sac. Phone 478-7969 or 474-1906.

MUST BE SEEN
Let me show you this unique, contemporary, 3-bdrm home. Beamed D.R. and L.R. has stone F.P. Super kitchen with cedar cupboards, counter top stove, and built-in oven! Sunken family room with thermopane doors, opening onto trellised patio. Carport and workshop. Easy reach of shopping centre. $61,900.
BARBARA GREENWOOD
Wall & Redekop Realty Ltd.
386-2911 384-5228

OPEN HOUSE
Daily 2-4, 3146 Quadra St. Owner transferred, must sell. 1800 sq. ft. of family living, situated on two city lots, beautifully landscaped, large 15x22' living room, formal dining room, large, modern kitchen with built-in stove and dishwasher, 4-bedrooms plus den, 2 fireplaces, basement, garage, close to schools and shopping. High 60's 382-3698.

BY OWNER
View of the Gulf Islands and Mt. Baker await you with this modern 3 bedroom immaculate home. There is an in line kitchen, bath, D.R., L.R., to take advantage of the view. Features include floor to ceiling F.P., hardwood floors in bedrooms, master ensuite, and large entranceway. Fulll basement has finished den and rec. room. All this on a large treed lot! Phone 652-3274 or drive by 2487 Meadowland Drive. Open Sat. and Sun. afternoon.

OPEN HOUSE

FRI. 1-4, SAT. 10-4
2-bedroom bungalow, newly decorated, fenced lot, 2427 Lovell, Sidney. Stove, washer-dryer included. Immediate possession. $39,500. Open to offers. For further details, call owner, 477-4411.

SIDNEY
2½ Bedroom home with waterview on quiet road. Fireplace, hardwood floor. 656-3543.

VIEW OF WATER
New North Saanich — compact, 3-bedroom, split-level home. Asking $67,500. 656-4745.

2 HOUSES, READY TO MOVE, IN Duncan area; also one heavy duty tandem trailer. 112-748-9214.

HOUSE TO RENT OPTION TO buy. (~~$47,900~~) or trade on townhouse or duplex. 595-4118, 652-3627.

SIDNEY, 4 BEDROOMS, DEVELoped basement, insulated, double garage, $52,000. 385-8580.

TATTERSAL, OLDER, 4 BEDrooms, full basement, large backyard, $49,000. 385-8580.

C. N. MONTAGUE CO. LTD.
Sales, Consultations, Rentals
1720 Lillian Rd. — 595-4413

B.C. LAND AND INSURANCE AGENCY LTD.

$57,900 COLWOOD 3 BDRMS.

Vendors have purchased and moving to Okanagan. Superb area on a quiet cul-de-sac with landscaped yard and above ground swimming pool. The home is in superb condition, featuring 1½ baths. LR, DR, FP. Large kitchen, W.W. throughout basement and rec room. A marvelous opportunity to secure your family's comfort and happiness. Give it a try. At this price you have little to lose. New listing ML. 32436. 388-5555. Chummy Crabbe 479-7998.

NO DOWN PAYMENT

How much are you paying in rent and getting nowhere? Stop lining your landlord's pocket and invest in yourself. If you want to move your family into a quality built new home, give me a call at 478-1721 or 384-8075, pager 519; ask for Ron. Ridley Bros. Developments Co Ltd.

GORDON HEAD

By owner, 3-bdrm., 3 pce ensuite bathroom, 5 main bathroom. Big kitchen with built-in oven (Surface plate), dishwasher, garburator, L.R. and family room with F.P., separate D.R., plus complete bsmt., with bathroom and sauna, double garage, lot over 13,000 sq. ft. with patio and cherry orchard (surrounded by trees). All this for only $129,500. Viewing by appointment 477-4736.

AHOP

Eighteen units to choose from, each with a different color scheme and exterior. 3 BRs, fireplace, sep. DR, utility and yard. $1250 down, 8% financing, as low as $210 per month. Just 3 weeks till completion, so please hurry to view.
MIKE MYERS, 478-5561, 478-6349, 388-6275 pager 799.
BLOCK BROS. REALTY LTD.

COMFORTABLE FAMILY HOME for sale by owner. 3 bedrooms on main floor, large eating area, fireplace, sundeck, full basement includes, office or extra bedroom, drive in garage, workshop area, cool storage room, family room. Close to bus stop, schools and shopping. $57,000, offers invited. Drive by 482 Obed Ave. and knock if interested. Phone 386-6807.

A.H.O.P.

FOR THE OPPORTUNISTS
Single-family housing to be built on large lot. Tastefully designed units to offer maximum comfort. Down payment $1,250. Monthly payments as low as $250 depending on income. 382-1734.
SUREWAY DEVELOPMENT

GORDON HEAD POST AND BEAM
2800 sq. ft. on two floors, possible in-law suite. Adjacent to schools, park, rec. centre. Large fenced lot, sprinkler system. $79,900. Drive by 4143 Torquay. To view phone owner at 477-4505.

COLWOOD RANCHER
4 Bedrms., one in full bsmt., sep. dining room, fireplace and ensuite. Extra large kit, with eating area. This 1260 home was custom built seven years ago. Quiet cul de sac. To view call Pat Doerksen 748-3432 or Century 21, Suburban 478-8316.

BY OWNER

$39,900
Ideal retirement or starter, 1 bedroom, 2 bathroom home, 2 blocks from Simpson Sears. Insured mortgage can be assumed by anyone. Owner has moved. Must sell. All appliances included. 592-2615.

Let us build your dream house, for less than you might think. Land and financing available. "We Only Build Quality Homes".
J. PILLING CONSTRUCTION
477-8558

AHOP DUPLEX
$43,900. 2258 Sooke Road. 3-bedroom, fireplace, appliances and other extras. Phone 478-6156, Open house Sunday, 1-4.

NEW 3-BEDROOM FULL BASEment home in Sooke, 2 bathrooms, heatilator fireplace, European cabinets, large 10¼% mortgage, $2500 could handle, this is the last one of five. A bargain at $49,900. 652-4285.

OPEN HOUSE
12-3, Sunday, 23rd of April, 891 Tulip Ave. 3 bedrooms, full basement with hobby, rec and work room. $49,900. 658-1127

REDUCED $3400 TO $86,500. 3801 Blenkinsop. Spanish in and out, 4 bedroom. May take motor home in trade. 385-0465.

253 COUNTRY HOMES and PROPERTIES

OPEN HOUSE
FRIDAY 1:30-3:30
677 WEDONNA
3 bedroom, full basement, 4-year-old home, in a desirable Brentwood area. Extra parking. Fenced yard. Cul-de-sac. Comfort and value. $63,900. MLS.

OPEN HOUSE
FRIDAY 1:30-3:30
10174 MELISSA
Immaculate Sidney "no-step" bungalow. Lovely easy-care yard and patio. Large double garage. $56,900. MLS.
Jim Jones, 656-4597
Jack Fetherston 652-2269
CAPITAL REGION AGENCIES
656-3951

ARDMORE
1 ACRE SPLIT
LEVEL SECLUSION
Situated on over an acre of beautifully treed and lawned property, a 3 bedroom home with a 4th bedroom and R-1 recreation room on the lower level. 2 bathrooms. Large kitchen with adjoining dining room. Horse paddock and stall. A few minutes walk to the beach and golf. $79,000.
Residence Ted Walford Office
598-1420 477-1841
Block Bros. Realty Ltd.

2439 MILLSTREAM RD.
$65,700
2.31 ACRES
3 bed. rancher. Sep. garage-workshop. Two barns on nicely treed property. Corral. For viewing call
OLE KNUDSEN
384-8001 or Res. 479-2764
Royal Trust

SPECTACULAR SUNSET
are just a bonus, this property already has everything. Acreage, seclusion, trees, new barn, sweeping waterview, fenced pasture. Spacious contemporary house, architect design, 4 beds, 3 baths, many extras. Saanich Peninsula, $124,500. Further details, 652-3126.

5 Acres, New Home

4½ mi. from city centre, 1325 sq. ft., 3-bedroom, 1½ bath, full basement, double carport, $105,000. Call owner at 479-2577 or 478-3226. Open House Saturday and Sunday 1-4. 385 Ivor Road.

RANCHETTE
Almost 2 acres of Ponderosa-like property. Barn, family home, smoker, coop. $66,900. MLS. Call GAIL JENKINS the 478-5561 ORANGE BIRD 478-6458
BLOCK BROS. REALTY LTD.

HOBBY FARM

2½ acres, three bedrooms, full high basement, two paddocks, Metchosin area. Only $69,900. IRENE DALZIEL 386-6164 or 388-6275 pager 566, Castle Properties Ltd.

5 ACRE HOBBY FARM IN A ark-like setting. Modern home nd out-building. Fruit trees. About 3 acres pasture. Deep Cove area. Will take trade for smaller country property. 656-5924.

SAANICH PENINSULA PROPERTIES LTD.
For Real Estate Requirements
2354 Beacon Ave., Sidney, 656-4000

OPEN HOUSE
SATURDAY 1:30-3:30
8573 EBOR TERRACE
tasteful 3-bedroom basement home. Over ½ acre, many fruit trees. Double garage. Extra parking. Some sea view. Possible in-law suite. $79,900. MLS.

OPEN HOUSE
SATURDAY 1:30-3:30
2317 AMHERST
Sparkling new nearly finished 3 bedroom "no-step" home in Sidney. Good location and good value. $56,900.
Jim Jones, 656-4597
Jack Fetherston, 652-2269
CAPITAL REGION AGENCIES
656-3951

256 WATERFRONT PROPERTIES

SHAWNIGAN LK. Waterfront Summer

Cabin consists of living, kitchen, bedroom and sun room. Needs some fixing up. Open to offers. Full price $55,000. Call HAROLD WARE, Castle Properties Ltd. Off. 386-6164. Res. 385-1580.

LANGFORD LAKE

We presently have three waterfront homes on the lake priced between $67,900 and $79,900. Each offers it's own style of lake front living. Call CHRIS GREIG 386-6164, BEN GREIG 598-3105. Castle Properties Ltd.

SIDNEY—QUAINT COTTAGE BY the sea. Watch the ferries come and go. 3-bedroom older cottage with fireplace, no foundation, oil range for heat. Asking $58,500. Drive by 9647 First St., but do not bother tenants, then call 656-4295 for appointment to see inside.

WATERFRONT ACREAGE ON Cowichan Lake $45,900. No agents. Interested parties send phone number to Victoria Press Box 697.

GORDON HULME LTD.
SIDNEY-SAANICH PENINSULA
656-1154 2444 Beacon Ave.

¾ ACRE, DECOURCY ISLAND, 140' waterfront value $13,400, sell $10,500. 478-3549.

1 ACRE DEEP COVE WATERfront, southern exposure, $90,000, 656-4239.

100 FEET, SOUTH OAK BAY WAterfront, quiet, secluded 3-bedroom home. $95,000. 598-7177, 642-3921.

2-BEDROOM HOUSE ON PATRICIA BAY, LOVELY VIEW, $55,900. 656-1688.

258 CONDOMINIUMS

Laurel Point

HARBOUR FRONT Luxury Condominiums $80,000 to $170,000

Spacious apartments with 1, 2 and 3 bedrooms and balconies. Some with den, fireplace, large patios, barbecues. Also luxury tri-level townhouses of 3000 square feet Laurel Point facilities include its own library, clubrooms, workshop, swimming pool, saunas, underground parking.
5 minutes lovely walk to the Parliament Buildings and Empress Hotel. And, of course, your very own park in front — right on the water.
225 Belleville (3 blocks west of Parliament Bldgs.). On-site sales office; 386-7752 or call Cedric Steele Realty Ltd., 388-6258.

SEE
HOW MUCH
CONDO
YOUR MONEY
CAN BUY . . .
OPEN
HOUSE
FRI. and SAT. 1:00-4:30
No. 208-1870 McKenzie Ave.

EVERYTHING YOU WOULD EXPECT IN A 2-BEDROOM SUITE AT AN EXCEPTIONALLY LOW PRICE. MLS. ASKING $34,500. MURRAY LAWSON 388-6275, PAGER 2478 or PARK PACIFIC INV. 383-4124

david burr LTD.
655 FORT ST. 384-9335

VICTORIA
High over the city, 2-bedroom, 1½ bath corner suite on 14th floor with fantastic views of the park, city, harbor and mountains. New MLS 31670. Asking
$47,500
JOHN TODD
384-9335 598-7849

OPEN TO VIEW Thurs., Fri. 2-4

NEAR SEA AND PARK
2 BDRM CONDOMINIUM
$38,900
No. 202-605 COOK ST.
385-8441 Ruth Lukaitis 477-5306

OAK BAY VILLAGE
1-BDRM CONDOMINIUM
$29,500
No. 317-2100 GRANITE ST.
385-8441 Mr. Yells 383-5039
J. H. Whittome & Co. Ltd.

PENTHOUSE LIVING ONLY $58,900

Fully equipped luxury corner split level in the "Royal Woods" McKenzie. 2 beds, 1½ baths, 2 balconies. Facilities incl. library, hobby and workshops, billiard rm, tennis court, swimming pool, swirlpool and sauna. Immedate occupancy. Phone 382-9212, 9:00 a.m.-4:00 p.m. weekdays.

$37,900
NO STEPS NEEDED
NO STAIRS NEDED
NO ELEVATORS NEEDED
Main floor corner unit in strictly controlled building at 1025 Inverness. No pets. No rentals. Ideal for handicapped peron. All facilities on one floor. Mountain view. Moffat stove, fridge and dishwasher. Contact owner at 1845 Renfrew Rd., Shawnigan or phone 743-2607.

CONDO $21,900
This week's best buy — 2 bedrooms, large living room, dining area, step-saving kitchen, 4 pce. bath and laundry room. Complex has play area and swimming pool. Call
PETER TER VEER
384-8001 or Res. 479-1588
Royal Trust

BARGAIN. 3 BEDROOM

Only $37,900 for this 3 bdrm. Townhouse unit well located for school and bus. Phone today to:
386-3124 DOUG POSKITT 477-0645
Seaspray Properties Ltd.

CONDOS
GALORE
I have a number of bachelor and one-bedroom condos in Orchard House, close to town, with water and mountain views. All priced to sell immediately. From $25,000 up. MLS.
385-7721 Dale Briggs 592-3978
GARDNER REALTY LTD.

LUXURY 2-BEDROOM CORNER suite, top floor, ensuite, fireplace, bay window, park view, large balcony, private courtyard and Mt. Baker view. 3 appliances, swimming pool, swirl, sauna, billiard room, library. Owner transferred. $57,900. 595-4685.

WHY RENT?

A DOWN PAYMENT OF
$450
(With $1000 B.C. Gov't Grant)
A MONTHLY PAYMENT OF
$219.
(includes Principal, Interest, and Taxes)
INCREDIBLE
PRICES
8% AHOP
MORTGAGE
AND AN INCOME OF
$700
QUALIFIES
You to Buy a Condominium Home at
Princess Maquinna
830 Esquimalt Rd.
COMPARE PRICES
1 bedroom from $28,900
2 bedroom from $34,700
2 bedroom and den from $35,600
AND WHAT'S MORE
we look after ALL LEGAL COSTS. Drapes, continuous clean Hot Point range, deluxe frost free fridge, balcony and sundeck, recreation facilities ARE ALL INCLUDED IN THE PRICE.
OPEN WEEKDAYS 9-12 and 1-4:30
SAT. and SUN. 1-5 P.M.
EVENINGS by Appointment
BYRON PRICE & Associates
385-2458

RIM ROBERTS INVESTMENTS & MANAGEMENT LTD
702-1175 DOUGLAS 388-6691

Grosvenor Pl. 1342 HILLSIDE $26,500-$38,900 Open Daily 1-5 p.m.

Two bedroom units start as low as $34,500! Includes Frigidaire washer and dryer in each suite plus Moffatt stove and frost free fridge.

Come on over.
The Price is Right

JOE MANTON 382-5211
PETER MASON 477-9318

Park Pacific

SUPERIOR LUXURY
2 BR. and DEN
CONDOMINIUM
2 FULL BATHS
THE SAVOY
777 BLANSHARD

One of the finest view apartment homes in all Victoria — to the south Beacon Hill Park, The Straits and The Olympics — to the west the Inner Harbor, Parliament Buildings and the Sooke Hills — this exciting home is a rarity on the market. Priced to sell at $77,000 — below replacement cost in this superb steel and concrete hi-rise.
For further information and to view call Robert Young 388-6275 (pager 821) or 383-9898, or J. B. Young 388-6275 Pager 805 or 383-4124.
Park Pacific Investments

Superiority Complex

—Wood-burning fireplaces.
—Unusually large floor plans
—Beautiful kitchens
—Sauna, swirlpool
—Four acres of grounds
—Hilltop views

From $49,900

Phaze!! now open every day from 1-5 p.m.

Call 477-7322, 477-1449, 477-9313. Ask for our beautiful 4-colour posicard.

Oakdale Estate
3960 Cedar Hill Road
At McKenzie 386-6762
J. McLaren Construction

TOP FOURTH FLOOR FIREPLACE

First time offered, this 3 yr. condo is on a quiet street in James Bay, short walk to waterfront, Beacon Hill Park, and shops. Immaculate 2 BR fully equipped with thermopane, has spacious rooms inc. 15 ft. master BR en suite with tiled shower, 7 appliances, 40 ft. sundeck. This is exceptional suite at price of $57,500. View by appt. Wilfred Davis 479-1667 or 658-8884.
J. H. Whittome & Co. Ltd.
Royal Oak Branch

CONDOMINIUM With a Difference

What makes this 2-bedroom condo different? Large kitchen with eating area, not a galley kitchen plus large living and dining room. Ensuite with private shower. Just 2 blocks from town. 18" dead air space between you and the suite above. (No noise). Large landscaped private patio. Please call for a private showing: $43,900.
385-7721 Kent MacLeod 595-4273
GARDNER REALTY LTD.

DEAN HOUSE
LANSDOWNE—CAMOSUN
A luxury condominium in an area of exclusive private residences. Spacious reception hall, living room with adjoining conservatory-cum-second bedroom, dining room, master bedroom large, with dressing area and ensuite, and a separate den or television room. $49,900.
Residence Ted Walford Office
598-1420 477-1841
Block Bros. Realty Ltd.

FIREPLACE SEAVIEW

Spacious 1241 Sq. Ft. 2 bedroom condo in James Bay. Qualitybuilt with 5 appliances, sauna, swirlpool, games room, workshop. If you're looking for leisure living investigate this at $57,500. Contact BILL KOZAK at 386-6164 or 388-6275 pager 2880 Castle Properties Ltd.

PANORAMIC VIEWS, SOUTH Fairfield, 2-B.R. condominium — top floor, only $44,900.
388-6258 PETER ROBARTS
383-3742
Cedric Steele Rlty.

SACRIFICE, $22,850
Lovely 1-bedroom suite on third floor facing south with view. Owner moving, must sell. Low down payment should handle.
BOWDEN REALTY, 383-5524

REALSPAN PROPERTIES LTD.
846 BROUGHTON 388-6454

CHARMING
ONE-BEDROOM SUITE
318-1025 INVERNESS
—3rd floor location with views
—away from street
—ensuite storage room
—3 appliances
—swirlpool and sauna
—games room
—low monthly assessment
—good city location near golf course
—meticulously neat
—anxious vendors asking offers to $31,000.
SHOULDN'T YOU CHECK THIS ONE OUT.
CALL ME:
CLARE M. STEVENS
388-6454 658-5072

SHOPPING
CONDOMINIUMS?
CHECK THIS!
Quiet, centrally-located, convenient. This 2 bath, 2-bdrm suite is all a condominium home should be. It's tastefully finished with quality carpeting and attractive fixtures, it has a large eating area in kitchen. It is located away from the street in a small well-managed building. Asking $43,900. NK 32326, to view this at your convenience call:
ERNIE BRIMBLECOMBE
388-6454 385-2556

LOOK! LOOK!
A REAL BARGAIN!
$25,900
3-bdrm condominium offered at a low, low, price. This suite will make a cosy home for you who seek convenient, low cost accommodation. The kitchen has eating area. The suite features plenty of storage, private patio, and separate entrance. Located close to waterfront, parks, recreation facilities and transportation. The price is right at only $25,900.00. Call me.
ERNIE BRIMBLECOMBE
388-6454 385-2556

JACK MEARS OAK BAY REALTY LTD.
2194 OAK BAY 598-3321
Where Trust Is The Basis Of All Business

CONDOMINIUM IS NOT JUST A WORD
It's a style of living. We have a one-bedroom (quite different) at $54,900 and a deluxe two-bedroom on the top floor at $71,500. Both have six appliances and one or two patios. Close to Dallas Rd. and Beacon Hill Park. To view please call MARJ NAPPER or MARKIE MUNN at 595-3321.

SOUTH OAK BAY
WATERVIEWS
One-bedroom second floor co-op suite fronting on Beach Drive. Spacious living room has electric fireplace, windows overlooking boat anchorage with delightful waterviews. A very economical unit offered at $34,000. To view please call BILL RICHARDS at 598-3321 or 595-6219.

GOODWIN MANOR
Two-bedroom ground floor suite in prime location in south Oak Bay. Impressive steel and concrete building with controlled entry and resident manager. Suite has separate dining room, spacious kitchen, two full bathrooms, five major appliances, underground parking, hot water heating, spacious grounds. $67,000. To view please call BILL RICHARDS at 598-3321 or 595-6219.

Member
Relocation Services Canada

SPENCER CASTLE

OFFERING
Luxurious Living
IN A EXCLUSIVE SETTING
Special Features include:
—Views with park like setting
—Luxurious interior appointments
—2 bedrooms, 2 baths
—steel and concrete construction
—heated pool, saunas, entertainment rooms.
Open Daily
1:30-5:00 p.m.
OR CALL
386-6762 384-4013
LANDMARK PROPERTIIES LTD.

OAK BAY
BEACH DRIVE
Fine water views, large 2 bedroom Co-op Apartment home. Galley kitchen, dining room, 4 pce bathroom, spacious living room. Monthly assessment of $70 includes taxes, heat, water and caretaker. Sper location. MLS.
$60,000
592-2886 479-4593

NORMAN ROSS & ASSOCIATES LTD.
440-1070 DOUGLAS 382-6161

1170 ROCKLAND 3 LEFT

3 BLOCKS FROM GOV'T HOUSE
2 Br. Condominium, $49,000
OPEN DAILY 1-6
SAT., SUN. 1-5

2 Bedrooms & Den

lus 2 full baths. Large suite overooking Beacon Hill Park. Just $45,500. For further information lease call LORETTA HOGARTH at 592-3537 or 592-2407.
WHYTE & GOWER
OAK BAY PROPERTIES LTD.
2227 Oak Bay Avenue

$23,900
Unbelievable value — 1-bedroom suite in handy location close to bus line. Ideal retirement gem and easy financing and possession can be arranged. MLS.
BERNEIDA TAYLOR
477-0191 382-9485
Royal Trust

OAK BAY AVE.
SACRIFICE SALE
Owner paid $50,000. Must sell, now only $47,000, brand new 2 bedroom, 1½ baths, top 4th floor. To view call PETER PRIMGAARD.
382-9191 656-6625
THE PERMANENT

1-BEDROOM CONDOMINIUM, parking, pool, sauna, etc. Poplar Street. Owner selling, returning to school. $36,500. To view, 384-2861.

MUST SELL, ONE-BEDROOM condominium, steel and concrete underground parking, low assessment. Asking $24,500. 477-0695.

BY OWNER TWO-BEDROOM condominium near Beacon Hill Park, walking distance to stores, bus routes. $44,900. 477-5629.

BY OWNER — FAIRFIELD
2 bedroom, 1½ baths, near park, sea, and shops, custom decorated, excellent building, $41,500. 384-6548.

259 TOWNHOUSES

PASSMORE PLACE
3 bedroom, 1½ baths, large kitchen with eating area. Living room and dining area with sundeck and patio area. Very low price because "IT MUST BE SOLD." Immediate possession. Call anytime and see the extras.
BERNEIDA TAYLOR
477-0191 382-9485
Royal Trust

259 TOWNHOUSES

Like Nature Walks With a Sea View?

You Can At

Admirals Harbour View Townhouses Priced from $54,500

933 Admirals Rd.
FOR:
—Two or three bedrooms
—Fireplaces — Carports
—Basements in many
—Patios — Landscaping
—Cedar and Stucco exterior
—4½ acres of terraced Parkland
—Fully insulated
—Electric heat
—Thermopane windows

Model Home Open Daily 2-4 Weekends 1-4
VICTORIA REALTY LTD.
386-3585

Century 21
J. D. BOSDET

$48,900

THAT'S RIGHT! THIS IS THE TOTAL PRICE FOR AN END UNIT IN THE GORDON HEAD TOWNHOUSES. UNHEARD OF EVEN IN TODAY'S MARKET!!!
CALL
MARGUERITE or TED HOBBS
388-4455
656-5834

New Townhouses 1070 Chamberlain (Off Oak Bay Ave.) From $49,500

3 bedrooms, living room, dining room, carpeted kitchen with Hotpoint appliances, 1½ bathrooms, additional storage space. Exceptional carpeting. Underground parking and activity room. Open every day 1-4 p.m. For special appointment call Byron Price and Associates, 385-2458.

OPEN HOUSE
949 Pemberton Rd.
Fri., 1:30-4:00
$85,000

See this new 3 Bedroom Home in Victoria's Top Location. All Deluxe Appliances, 2 Patios, 2 Parking Spaces.
B Simons 477-1449
Landmark Properties Ltd.

LARGE TOWNHOUSE
Looking for a good "starter" for your growing family? This is it — large is the word with 4 BRS up, 4-pce. bathroom plus 2-pce. on main floor and a full basement. Two patios and a carport. Complex includes swimming pool and games room, $52,900. MLS.
385-7721 Dale Briggs 592-3978
GARDNER REALTY LTD.

REDUCTION
Delightful 2 bdrm with 3rd bdrm or den in full high bsmt. 2½ baths, w-w carpeting thru-out. Private, fenced yard. Asking $46,900. MLS. 30027.
386-2911 LOLA CLARK 658-5877
Wall & Redekop Realty

TOWNHOUSE, $3,000 DOWN
Lovely end unit with fireplace. 3 bedrooms, 1½ bathrooms. Park-like setting near Lake Hill and Reynolds Schools. Terms by negotiation with vendor. (eves. 477-7750).
BOWDEN REALTY — 383-5524

WHY RENT?
When you can purchase your own 3 bdrm. home for as low as $255 per month with low, low down payment. If interested call
ANITA or ALEX
386-2911 388-6275, Pager 382

SPELL

IT

OUT

When you have something to sell, the easiest way to find a buyer is to spell it out in print! You do that by placing a low-cost Classified Ad in the newspaper, telling our readers what you have to sell. We'll help you Give us a call today. at 386-2121.

259 TOWNHOUSES

$2000 DOWN BUYS EXCELLENT three bedroom family townhouse plan condominium. Vendor will carry. Sacrifice $29,850. 477-7750.

263 GARAGES FOR SALE, RENT OR WANTED

WANTED: SECURE GARAGE for equipment storage. 592-1551, 383-2425.

265 HOUSES WANTED TO BUY

Green Acres

4½ PER CENT
EXCLUSIVE RESIDENTIAL
HENDERSON REALTY LTD.
385-9741 (anytime)

Take advantage of our 4½% Exclusive Listing Rate. No obligation and free estimate of market value. For an appointment call HOWARD TOMLIN, 477-1327.

HAVE PURCHASERS FOR
ESQUIMALT
COLWOOD
METCHOSIN

If you are thinking of selling and live in one of these areas, please give us a call. We might have the right purchaser for your house. Free market evaluation.
JO LENNOX
478-2563 388-6275, Pager 769
MARILYN MOORE 382-8015
Wall & Redekop Realty Ltd.

WANTED S.A.P.
I have a prospective purchaser wanting a newer executive contemporary home with sea view or waterfront, between 3,000 and 4,500 sq. ft. of living area. Up to $250,000. If possible with swimming pool or room for one and within 5 mile circle. All inquiries in strict confidence. Please call SHANE BEFURT 385-3664 or 386-6164. Castle Properties Ltd.

WANTED! WANTED!
Required for clients (retired) a no-basement ranch type bungalow. Preferred areas 10 Mile Point, Uplands, Cadboro Bay, Gordon Head, Cordova Bay, Central Saanich, up to $100,000, must have view and-or seclusion, waterfront would be excellent. Possession flexible. Please call Roma Molyard, 386-3585 res. 384-4827. Victoria Realty Ltd.

CASH FOR YOUR HOME
Investors will buy your home immediately for cash. Any area up to $60,000.
Glenn Nicholls
598-5144 598-7689
T. L. Mann & Associates Ltd.

CASH CLIENT
Urgently requires small 2 bdrm. home on bus line. Must be easy care and reasonably priced. BEN GREIG 386-6164 or 598-3105 Castle Properties Ltd.

ALBERTA FARMER
Nrgently needs small two or three bedroom retirement in quiet area. Cash to $80,000 prefers semi-rural near Victoria but will consider town. BEN GREIG 386-6164 or 598-3105 Castle Properties Ltd.

CALGARY COUPLE
Are re-locating in Victoria and require a two to four bedroom home in the Greater Victoria area up to $60,000 Cash. Please call their agent CHRIS GREIG 386-6164 or 478-5953 Castle Properties Ltd.

WANTED
Character home in South Oak Bay preferrable South of Central. Please phone FREDDY STARKE 386-6164 or 479-3866 Castle Properties.

ELDERLY COUPLE
Urgently require 3 Bd. with or without basement. Prefer half acre or more. Want room to breathe. BEN GREIG 598-3105 or 386-6164. Castle Pdoperties Ltd.

ALBERTA CLIENT
Wants acreage for investment up to $80,000. Prefers part arable land. BEN GREIG 598-3105 or 386-6164. Castle Properties Ltd.

WANTED—SIDE BY SIDE DUPLEX with basement for Mother and Daughter. If you are considering selling yours, please give me a call. CLIFF SALMOND — GARDNER REALTY LTD. 385-7721 or 477-3626.

WANTED
Waterfront home in Shawnigan Lake up to $70,000. Call HAROLD WARE at Castle Properties Ltd., 386-6164 or Res. 385-1580.

HOUSES WANTED
Cash paid for your house if it is suitable for rental purposes. Call my agent Randy Small 385-1431. British American Realty Ltd.

QUICK CASH
for your home if it is suitable for rental. Call my agent, CHRIS GREIG, 478-5953, or Castle Properties, 386-6164.

WANTED, FOR-FIVE BEDROOM prestige home, will pay $800 a month for option or agreement. Victoria Press Box 543.

PRIVATE
Immediate cash for lower priced home, 652-1562.

PRIVATE
Want older home. Will purchase for cash. 479-2209.

268 LISTINGS WANTED

WANTED NOW!
Langford Metchosin area — 3 bedroom, full bsmt., home on 1-2 ACRES — $60-$75 range. June 30th. possession. Call NOW to:
386-3124 DOUG POSKITT 477-0645
Seaspray Properties Ltd.

CHARACTERS!
I have them and I'm looking for character homes to put them in. If you have a character home that you would like to sell from $40,000 and up. CALL:
598-5144 GLORIA JONES 595-1659
T. L. Mann & Associates Ltd.

270 EXCHANGE REAL ESTATE

LOVELY ONE ACRE TREED mobile home sites on blacktop, phone, hydro and piped water in Sherringham Estates, 13 miles past Sooke. Very private and ideal for retirement site. Will exchange for Mortgages, house equities or anything of like value. $17,500 per lot. 592-2615.

TRADE 2-BEDROOM MAIN floor corner condominium in the Kensington, 1025 Inverness. Full price $37,900. Take over $9700 mtge. Trade for house, land, mortgage paper. Contact owner at 1845 Renfrew Rd., Shawnigan, or phone 743-2607.

BUILDERS, DEVELOPERS
Fairfield waterfront revenue. Value, $125,000. Will consider exchange for new or unfinished house and cash. 382-6370.

OWNER WISHES TO TRADE APprox. $13,000 equity in large 2-bedroom, view condo. for lot. 388-7823 or 477-0489.

ANGLEMONT SHUSWAP LAKE
Have view lot next to Golf Course to trade for what have you? Value $13,000. 384-5016 anytime.

WILL TRADE 32' CANOE COVE boat for quality condominium or home. 652-3157.

Urgent need for homes
$35,000 - $45,000
Izik Homes Realty 383-8522

271 LOTS FOR SALE

DEEP COVE — WOODED, sunny, .83 acres, orchard, water, $29,900, 656-1708.

GORDON HEAD LOT, 60X120, schools and parks, $29,750. 477-7812.

271 LOTS FOR SALE

DEAN PARK ESTATES

Totally planned and controlled to protect its special environment and your investment. All one third acre lots priced from $28,000 to $49,000.
Located on the side of the mountain adjoining John Dean Provincial Park and overlooking the Dominion Agricultural Farm with views of the Straits of Georgia, Gulf Island and Mount Baker. Dean Park Estates is Vancouver Island's answer to Vancouver's world famous British Properties — features include complete underground services, own water supply, own sewer system, curbs and well lit streets.
All offers dealt with in a most cooperative manner.
Nearly every lot in this development has at least a glimpse of the sea — over 70 sold.
Entrance close by Panorama Recreation Centre on East Saanich Road — From Pat Bay Highway — Turn off at McTavish.
OPEN DAILY
11 A.M. TO 4 P.M.
SALES OFFICE
656-7041
OR
GEORGE BLACK
382-2426
Pager 2883
ANOTHER QUALITY DEVELOPMENT FROM
Park Pacific

CUAULTA HEIGHTS
VIEW LOTS
TREED LOTS

Wild flowers and birds. On beautiful Triangle Mountain, 6½ miles frim city. From Victoria take Sooke Rd. ½ mile past Metchosin cut off, left onto Fulton, right on Bexhill to Cuaulta Crescent and Zopata Place.
Sales person on site 1:30-4:30 on holidays and Sundays or by appointment. For further information call
N. Sewell
658-5713

GORGE WATERWAY
CRAIGFLOWER RD.-MESHER PLACE
Fully serviced subdivision, above average sized lots, beautifully treed and sloping towards the water. Close to schools, churches, shopping centre and golf course. A pleasant tranquil living environment from only $26,500. Direct from developer. Phone anytime 388-9644.

$29,900
67x100 ft. serviced lot in Gordon Head. We will supply floor plans free and CUSTOM BUILD your dream house for you, do some of the work yourself and save money. Low down payments and good financing terms. Mrs. Pat Saulnier, Kasapi Const. Co. Ltd., 538 Dupplin Rd. at 386-6191 or res. 384-2197.

LOTS OF LOTS
But none as special as this ¾ acre in Ardmore area. See the sea through the trees, only $34,900. MLS.
WALLY or ADELINE
477-7766 386-2911 477-8562
Wall & Redekop Realty Ltd.

LOT FOR SALE
$25,000—GLANFORD AREA
OFFERS
FRED LERCH, 595-5131, 384-8075, PGR. 424 CANADA TRUST, 2252 OAK BAY AVE.

ARTHUR DRIVE
Attractive lot near waterfront, sea glimpses, south and west exposure, good drainage, trees at rear, ready for building within a month. Terms on prices of $30,000.
Wilfred Davis, 479-1667 or 658-8884
J. H. Whittome & Co. Ltd.
Royal Oak Branch

WILL SELL OR TRADE LOVELY one acre treed mobile home sites on blacktop, phone, hydro and piped water in Sherringham Estates, 13 miles past Sooke. Very private and ideal for retirement site. Will exchange for mortgages, house equities or anything of like value. $17,500 per lot. 592-2615.

BY OWNER
HOLDING LOT WITH VIEW
1 acre zoned residential, perk tested. Bldg site cleared. Fronts on gazetted road allowance. South slope Cloake HIll in N. Saanich. $19,500 firm. No agents. 595-6162, 7 p.m.-10.

TREE PRIVACY
Five minutes walk to beautiful quiet lake yet just 10 minutes drive from Sooke village. Must see to appreciate. 384-5431.

GORDON HEAD
2 lots available, Thornhill Place and Cheverage Place. Priced from $28,000 to $33,500. Builders' terms. Phone 386-2261, 9 to 5 p.m. weekdays.

UPLANDS
Private sale, completely secluded, 0.61 acres, residential building lot, partly landscaped with swimming pool and cabana. $89,000. Phone 592-3171.

TWO LOTS
One corner lot 66' wide, view of Olympics, Triest Ave. $29,000. Tiffin Place. Cul-de-sac, $28,000. Phone 658-1112 or 658-8733.

10-ACRE VIEW LOTS
CENTRAL SAANICH
$62,500-$8,500 DOWN
RICK at DOUGLAS HAWKES LTD.
384-7128 — Res. 477-7074

WILLIS POINT — WE ARE Highland Dist. specialists. 5 Lots for sale from $23,950. ½ to 2 acres. Allan Klenman, Town & Country Realty Ltd., 382-7276 or 592-9771.

EXCELSIOR SUBDIVISION
Off Goward, near Saanich Observatory. 5-acre lots from $52,500 and 10-acre lots from $65,000; terms with 20% down. 384-3155.

BY OWNER, BEAUTIFULLY-treed and secluded lot, 61'x105' in Rockland area, off St. Charles. Asking $37,500. 388-5454 or 386-1249.

SECLUSION PLUS
One — 10.8 acre view lot with southerly exposure on Mt. Newton. $68,000. To view hone 652-1040.

GORDON HEAD, FELTHAM RD. 9,000 sq. ft. Front hedge, trees. Offers on $33,500. 477-3576 or 477-4745.

SIDNEY
Small aprtment lot, a possible 8 units. Water and sewer available. 656-3543.

SIDNEY
Building lot ready to go, with water view. 656-3543.

10 MILE POINT SMUGGLERS Cove Rd. ½ acre lot. Plus damaged home. $68,000. Phone 384-3690.

L. BROADMEAD, REDUCED $4000. 961 Shadywood Drive, must sell. 477-8506.

3.4 ACRES, METCHOSIN, PANoramic view, $40,000. Details call 656-2450.

BRAEFOOT AREA
Two 50x120 holding lots, sewers expected soon. $18,500. 658-5133.

PRIME VIEW LOTS FOR SALE, Deep Cove area, $32,500-$35,000. 656-3463.

LAMPSON DUPLEX LOT, FULLY serviced, for sale. Or have built to suit your needs. 384-9793, 384-8391.

DIRECT FROM DEVELOPER, 2 large lot off Craigflower, 477-4674.

271 LOTS FOR SALE

UNIVERSITY AREA
ASKING $31,500
This level, easy to build on lot of approx. 8,000 sq. ft. has been reduced in price and I am looking for a reasonable offer.
WATER VIEW
ASKING $23,000
A sloping lot of approx. 1.06 acres with beach access, is located in the East Sooke area.
For further information on the above call:
386-8441 Jack Swanston 592-6338
H. Whittome & Co. Ltd.

PERFECT NATURE LOT
.62 acre with 95' frontage. Build YOUR dream home here. Lot borders nature park on Atkins Rd. Fully serviced with septic in. $32,000. MLS. PETER SYKES, 386-2955 or 382-3216. CENTURY 21 Mayfair Realty.

NORTH SAANICH
Large 1.78 acres to be subdivided into 3 lots at $28,000 each. Price includes water hook-up and any fill required. MLS.

GORDON HEAD
Large panhandle lot (19,000 sq. ft.) with waterview. $39,500. MLS.
385-7721 Dale Briggs 592-3978
GARDNER REALTY LTD.

OCEAN VIEW LOT, SEE THE Inner Harbour and the lights of Victoria from this beautiful Colwood lot. Will built to suit or sell. Asking $32,500. 3 lots in Sooke Broomhill subdivision. Asking $14,500 each. 14 lots in prime Cedar Hill-Gordon Head area, asking $27,500 and up. Phone 478-1144.

POTENTIAL 3 LOT SUBDIVISION
MINIMAL SERVICE COSTS
CAMEO ST. AT DOUGLAS
$59,500
RICK at DOUGLAS HAWKES LTD.
384-7128 - Res. 477-7074

HALF ACRE
Good soil, treed, lovely, level, serviced, Sooke. No rock. Good district. $18,500.
478-5561 FRED CRAIG 642-5886
BLOCK BROS. REALTY LTD.

OAK BAY SOUTH, LEVEL LOT just off Newport Ave. Reduced to $42,000. Why not build exactly what you want now! Contact Doug Bavington, D. F. Hanley & Associates Ltd., 477-7284. Res. 598-3929.

2 LOTS 1610-1616 AGNEW ST., SAANICH. Each 50 x 120. Fully serviced, quiet cul de sac. See and call collect to Norman L. Scott, 987-2402 or 988-1175. MITTEN REALTY LTD.

NEW SUBDIVISION
Off Lansend Rd. (North Saanich). Serviced 1-acre lots, $40,000; also 1-acre waterfront lots. 384-3155.

HIGH TATTERSAL, 3 PRIME lots, fully serviced, for sale, or have built to suit your needs. 384-9793, 384-8391.

UNCLEARED LOT, 75 BY 150, Langford. 478-9155 after 6 p.m.

273 PROPERTY FOR SALE

HORSE COUNTRY
Attractive 10-acre parcel of rolling trees and meadowland on 7-mile circle. On hydro and city water. Some interesting building sites with views of Prospect Lake and Olympics. N.W. corner of Goward and Echo Drive. Asking $85,000. MLS. For full particulars call:
JOHN BELL 477-2562
GILES PERODEAU 656-4525
PEMBERTON, HOLMES LTD.
1000 Government St. 384-8124

METCHOSIN, 11 MILES FROM city, 10 acre parcels, $50,000 up. 595-5131, 479-1160.

274 PROPERTY WANTED

CASH
Builder — developer needs raw land, serviced land or projects at any stage of development, all areas. No projects too large or too small. Quick decisions, courtesy to all agents. Unicon Homes Ltd. 386-0130.

HAVE LAND OR PROJECT?
We are interested in buying land for subdivisions, site for high, medium or low density, or revenue projects in progress. Phone Kasapi Construction, 386-6191.

Builder requires view lot in Victoria with or without older home on it. Urgent FREDDY STARKE 386-6164 or 479-3866. Castle Properties Ltd.

DESPERATELY NEED 1 A.H.O.P. lot or 20 lots for single family dwellings. Shirley Philips, 598-5615.

280 ACREAGE FOR SALE AND WANTED

1.76 ACRES
CENTRAL SAANICH
2 road frontages. Close to new high school. Excellent soil. Has small barn. Owner will carry mortgage or trade properties or car, boat, etc. Asking $34,900.
Ray Christine Milan
386-3231 592-3652
Block Bros. Realty Ltd.

8 ACRES PLUS
Old house of no value located 12 miles beyond Sooke across from Shirley Hill Community Hall. Flat acreage, some cleared, good well. Excellent building sites or good holding property. Asking $45,500. Contact BILL KOZAK 388-6275 pager 2880 or 386-6164. Castle Properties Ltd., New MLS.

BRENTWOOD ACREAGE
Large vacant lot bounded by Old West Saanich and Veling Ave. Sign on property, sale price $39,500.
386-3231 John A. John 477-8096
Block Bros. Realty Ltd.

ELK LAKE SHORES. 4.83 ACRES. Beautiful treed property off the pump house road. Super views up to Forrest Hill Road. MLS No. 31582. $145,000.
385-7721 Cliff Salmond 477-3626
GARDNER REALTY LTD.

9.03 ACRES, METCHOSIN, ASKing $48,500. Financing. Excellent building sites. 592-0844.

285 UP-ISLAND PROPERTIES

2.11 ACRES
MILL BAY
Treed and tranquil setting approximately 2 miles off highway about 1 mile north of Mill Bay community. $36,000. MLS 31625.
BRENT D. EWING
388-6424 658-5661 Res.
Bayshore Realty Ltd.

COMOX, B.C. OWNER TRANSferred. May 1st possession. Immaculate, imaginative, delightful, 2-bedroom home — close to sea. 74x200' lot — landscaped — park setting — roomy — sep. laundry room — carport — patio. Price $43,300. May be discounted for cash to mortgage. Call Comox collect 339-5858.

4 ACRES IN NANOOSE DIStrict, three-bedroom, Panabode house, outbuildings, fruit trees, $60,000 or near offer. 468-7228 after 6 p.m. or 248-3848 anytime, or write Box 803, Parksville.

LOT 24, QUALICUM BEACH-Eaglecrest. Quiet cul-de-sac, a few steps from golf course. $17,500. Phone 112-248-3271.

PARKSVILLE LOT 25, NANoose Ave., 74x109, sewer, water, $12,600. 592-7287.

SERVICED LOT, PARKSVILLE, 80x120. $12,500. 478-2393.

290 FARMS FOR SALE AND WANTED

First Time Offered 167-Acre Parcel Choice Farmland
BEAUTIFUL VALLEY AT COBBLE HILL
3 parcels of 66 acres, 57 acres, 54 acres. One parcel contains 34 acres of Peat Soil. Offered by owner. 388-6876 — 479-1383.

HOBBY FARM OR MINI HORSE ranch on this cleared 5-acre property. A large, 3-bdrm home, large, heated swimming pool, large barn and assorted out buildings for only $175,000.
656-5584 Ted Phillips 656-5337
Block Bros. Realty Ltd.

MINI FARM FOR SALE, MCKENzie and Blenkinsop, will trade for older home. Offers. 477-9241.

293 GULF ISLAND PROPERTIES

APPROX. ½ ACRE LOT, Ganges, Salt Spring Island. Within proposed first phase of sewer project also within proposed multiple family dwelling zone. Good view of Ganges Harbour. Asking $35,000. 477-7588.

Deaths and funerals

305 DEATHS and FUNERALS

BIRTWISTLE — Walter Richard, age 65, passed away suddenly on April 10, 1978, in Comox. He leaves his wife, Bertha, at home in Union Bay, two sons Robert, Merville; Howard, Victoria; step-daughters, Bonnie Steele, Calgary, Marlene Taylor, Prince George; sister, Jean Brock, Victoria; cousin Eva Garrod, Bowser. Born at Lazo, B.C. Resident of the Comox Valley for many years. Served overseas with 1st Battalion Canadian Scottish Regiment from 1939-1945.
Services were held April 14, 1978, in Courtenay. Rev. R. D. Cornish of Comox officiated. Honour Guard was formed by members of the Comox Canadian Legion Branch 160. Those so desiring may contribute to the B.C. Heart Fund.

HUGHES — In Victoria, B.C. on April 18th, 1978, Mrs. Lorraine Elizabeth (Lollie) Hughes, aged 65 years. Born in Seattle, Washington and a resident of Victoria for many years. Late residence 3356 Wordsworth St. She leaves her husband, Wilfred, at home; son, Bob, daughter-in-law, Jean, and granddaughter, Joanne, Willis Point Road; her aunt, Miss Ethel L. Kennedy, Victoria, B.C.; and cousins.
Service in the Sands Mortuary Limited, "Memorial Chapel of Chimes" on Friday, April 21st, 1978 at 3:00 p.m. Canon W. E. Greenhalgh officiating. Cremation. Flowers gratefully declined.
SANDS — VICTORIA

PAGE — Anne Hutchison of Victoria, B.C., peacefully at Victoria General Hospital on April 19, 1978 in her 78th year. Survived by one son, John (Mac) and three daughters, Babs, Jean and Mally. 17 grandchildren and 4 great-grandchildren.
Memorial service will be held Friday, April 21st, at 11 a.m., in the Chapel of Memorial Pavilion Hospital, Victoria. Padre T. Roberts officiating. Cremation. Flowers gratefully declined, donations may be made to the Canadian Cancer Society, 857 Calendonia Avenue, Victoria. Arrangements through the Memorial Society of B.C. and First Memorial Services Ltd.

SHARPE — On April 18th, 1978, Mrs. Margery Cheshire Sharpe, aged 80 years, born in Birmingham, England, late residence, 5177 William Head Rd., Metchosin, B.C. She leaves her daughter, Mrs. Barbara Cook; sons, Robin and David; grandchildren and great-grandchildren.
Memorial service in the Sands Mortuary Limited, "Family Chapel of Memories" on Friday, April 21st, 1978 at 2:00 p.m. Rev. Henry Silvester officiating. Flowers gratefully declined. Those so desiring may contribute to the B.C. Heart Foundation, 1008 Blanshard St., Victoria, B.C.
SANDS — VICTORIA

STARKEY — Brendan Owen (Bob). After a brief illness on April 19, 1978. Survived by his wife Kathleen (Kay); daughters Angela and Susan. Grandchildren Sean and Tara.
Memorial service will be held, Friday April 21st. at 3 P.M. in the Chapel of First Memorial Services, 4725 Falaise Drive. Cremation. Flowers gratefully declined. Donations to the Canadian Cancer Society, 857 Calendonia Avenue, Victoria. Arrangments through the Memorial Society of B.C. and First Memorial Services Ltd.

SWIFT — A former resident of Sooke, Brian V. Swift, died suddenly in North Vancouver, Friday, April 14, 1978, the day after his fortieth birthday. Born in London, England, April 13, 1938, Brian was educated at various private schools and on board H.M.S. Conway. He travelled in Africa and India before performing three years' service in the R.A.S.C. (Water Transport). In 1963 he immigrated to Canada with his wife and the eldest of their three children, the others being born in Victoria. Creative and hardworking, Brian built several houses and much stonework around Sooke including the facade and steps at the Klee Wyck cabin, the black-and-white house at 5587 Sooke Rd. and the planter outside Holy Trinity Church. He leaves his mother and father, Mr. and Mrs. D. G. Swift of Dorset, England; and three children in Sooke, Karen, Martin and Vicky.
The funeral service will be held at Holy Trinity Church, Sooke, at 2 p.m. Friday, April 21st with Rev. J. Murray officiating. Cremation. Flowers gratefully declined. Donations may be made to The Upper Room, 579 Johnson St. CUNNINGHAM FUNERAL CHAPEL in charge of arrangements.

WEDEL — Richard, on April 16th, 1978, at Toronto, Richard, beloved father of Veronica (Mrs. D. Rathgeber) of Willowdale and Gladys (Mrs. T. Heeney) of Lynn Lake, Manitoba.
Mr. Wedel is resting at the Jerrett, Willowdale Chapel, 4661 Yonge St. (just north of Highway 401) after 10 a.m. Friday. Funeral Service Friday at 11 a.m.

WHITEHOUSE — On April 18, 1978, in Victoria, Mr. Henry John Whitehouse, aged 75 years, of 710 Fort St., a pioneer resident having resided here since 1907, formerly associated with Crowe-Gonnason Lumber Co. He leaves 2 daughters, Mrs. G. H. (Patricia) Neill and Mrs. Gordon (Laura) Slater of Victoria; 1 son Henry John of Seattle, Washington; 6 grandchildren; 1 sister, Mrs. Elsie M. Knowles of Sidney, B.C. He was a founding member of the James Bay Anglers Association.
Funeral service in McCall Bros. Chapel, Johnson and Vancouver Sts. on Friday, April 21 at 3:30 p.m., followed by cremation. (Flowers gratefully declined).

308 CARDS OF THANKS

We wish to express our sincere thanks to all our friends and relatives for their kindness and sympathy in the passing of Alex Propp. Thanks to Pastor Johnson for his comforting words, the Doctors and nursing staff of the Royal Jubilee, for all their care and kindness — Propp family.

We wish to express our sincere thanks to Dr. Kranoff and staff at Royal Jubilee Hospital and to all our relatives and friends for their kindness and sympathy in the death of Harold Mayar. With many thanks, Mrs. E. P. Mayar and Family.

309 IN MEMORIAM

THEY SHALL GROW NOT OLD AS WE WHO ARE LEFT GROW OLD, AGE SHALL NOT WEARY THEM, NOR THE YEARS CONDEMN, AT THE GOING DOWN OF THE SUN, AND IN THE MORNING, WE WILL REMEMBER THEM.
WITH GRATITUDE, SANDS

310 FUNERAL DIRECTORS

McCall's

FRIDAY
WHITEHOUSE, Mr. Henry J.
3:30 p.m.—FLORAL CHAPEL

TO BE ANNOUNCED
SANDMAN, Mr. Jack

McCALL BROS.
Floral Funeral Chapels
385-4465

Hayward's (B.C. Funeral Co.)
Thomson & Irving
Funeral Chapels
1625 Quadra St.
386-3505

CUNNINGHAM FUNERAL CHAPEL
1155 FORT ST.
Phone 384-5512 or 384-8626
Offering dignified moderate service for all. Geo. S. Cunningham, owner, manager.

FIRST MEMORIAL SERVICES
Serving the Public and Exclusive Undertakers for the Memorial Society of B.C. 458-5244.

310 FUNERAL DIRECTORS

Sands

FAMILY OWNED and OPERATED
Since 1912

DEDICATED TO SERVING
Vancouver Island Families

Victoria's 2 Dignified and Reverent Chapels

"Memorial Chapel of Chimes"
"Family Chapel of Memories"

1803 Quadra St.

Your seven community chapels

VICTORIA	388-5155
SIDNEY	656-2932
COLWOOD	478-3821
DUNCAN	746-5212
LADYSMITH	245-2331
NANAIMO	753-2032

We Care About
Vancouved Island Families

Sands

311 MONUMENTALS

MORTIMER'S
Monumental Works
FOUNDED 1877
709 KINGS RD. (at Douglas)
383-6421

STEWART MONUMENTAL Works Ltd.
ESTABLISHED 1896
Marble fireplace and tabletops
Memorial of Distinction
1403 May St. 384-3452

HOW TO WRITE

A GOOD

CLASSIFIED ACTION AD

1—IT'S BEST to start your ad with the name of the article or service you have to offer. If you have an apartment, room etc., for rent, or property for sale: start your ad with the location.

2—BE CLEAR. Readers respond more quickly and favorably when given complete, definite information. Always include the price in your adveertisement.

3—MAKE IT EASY for the reader-prospect to reach you. Always give your telephone number or your name and address. If you do not have regular hours, state a preferred time for the prospect to get in touch with you.

4—PLAY SAFE. You get the greatest reader attention by using consecutive insertions. A six-day order is best and costs less, and you can, of course, stop your ad as soon as you get the results you want. You pay only for the days your ad appeared. Lower yearly rates are available to those who wish to keep their services or products before the public.

5—PLACE YOURSELF in the reader's position and ask yourself what you want to know about your offer. The answer you give will make a good Want Ad.

6—GIVE YOUR PROSPECT every inducement you can with good copy. Classified action ad readers have the money and are already interested in buying the merchandise or service you have to offer; the details and information you give are the most important.

7—TO PLACE YOUR AD, call 386-2121, your direct line number to fast Want Ad action. A courteous, efficient advisor will be glad to help you word and place your order. And remember. Classified Action Ads afford you the most complete coverage. Telephones are open 8:00 a.m. to 6:00 p.m. for you daily, Monday through Friday; 8:00 a.m. to 5:30 p.m. Saturday. Don't allow the reader to speculate.

People don't

. . . go driving just to read bill boards

People don't

. . . build front porches just to have a place where unwanted circulars may be thrown

People don't

. . . have windshield wipers so there will be a place to stick advertising matter

People don't

. . . have mail boxes just to get circulars in so they can throw them in the wastebasket

PEOPLE DO . . .

. . . lay their money on the line for their daily paper and you can be sure they are buying it to read!

That's the way it is with Victoria's Daily Newspapers

In over 81% of the homes in the Victoria Metropolitan area subscribers are paying for dependable home delivery. They enjoy checking the advertisements inserted by merchants large and small, as well as reading the news, informative features, columnists comments, entertaining articles . . . all in the comfort of their own homes.

Advertise Your Products and Services in

The "Welcome" Medium:

Victoria Times

The Daily Colonist

Notice of Application for Change of Name

NOTICE is hereby given that an application will be made to the Director of Vital Statistics for a change of name, pursuant to the provisions of the "Change of Name Act," by me: Karen Louise McBride of 1350 Stanley Avenue, Apt. 316, Victoria, B.C. V8S 3S7 in Victoria, in the Province of British Columbia, as follows.

To change my name from Karen Louise McBride to Karen Louise Miles McBride.

Dated this 17th day of April, 1978.
Karen L. McBride

FOR SALE BY SEALED TENDER

1—Only 1972 Ford F250 Pickup, 352 cu. in. engine, automatic trans. Some minor damage.

1—Only 1974 Pontiac Astre, 4 cyl. engine, automatic. Minor scratches, 18,000 miles. $900.00 reserve.

1—Only 1974 Fiat 124, 4 cyl. engine, automatic, mag. wheels. Vehicle was completely submerged in salt water.

Vehicles may be viewed at:
I.C.B.C. Salvage Depot
979 Dumford Ave.
Victoria, B.C. V9B 2S4
478-0133

Hours: 8 a.m.-4 p.m.
Monday thru Friday

Tender closing date 2 p.m. April 25, 1978.

Rules on Tender Sheets Apply to all Sales.

4-20x

NOTICE OF SALE OF MOTOR VEHICLE
Pursuant to the
MECHANICS LIEN ACT

Whereas Ronald Cook is indebted to the undersigned in the sum of $329.84 plus storage for work done and materials supplied in the repair of a 1967 Lincoln Continental, Serial No. 7Y89G808711, and the said sum ought to have been paid and default has been made in the payment thereof, notice is hereby given that bids will be accepted until 12:00 noon on Tuesday, the 4th day of May, 1978, at Brentwood Esso, 6736 West Saanich Rd., the highest or any bid will not necessarily be accepted. Dated this 17th day of April, 1978.

Gary R. Anderson
Brentwood Esso
6736 W. Saanich Road
Brentwood Bay, B.C.

GREATER VICTORIA WATER DISTRICT
479 Island Highway,
Victoria, B.C.
V9B 1H7

TENDERS FOR 8-INCH D.I. PIPE

Sealed tenders will be accepted up to 11:00 a.m. Monday, April 24, 1978 for the supply and delivery of one truckload, about 1600 feet, of 8-inch Class 150 ductile iron water pipe. Please state earliest delivery date.

The lowest not any tender not necessarily accepted.

R. A. Upward,
Chief Commissioner

SINGLE TENDER CALL CENTRAL MORTGAGE AND HOUSING CORPORATION TENDER — Aluminum residing of Hatfield House, 877 Ellery Street, Victoria, B.C.

SEALED TENDERS plainly marked as to content and addressed to the undersigned, will be received up to 2:00 p.m. Local Time, Pacific Daylight Saving Time, May 11th, 1978, for Aluminum residing of Hatfield House, 877 Ellery Street, Victoria, B.C. Tender documents can be obtained by tenderers at the address shown below, and are available for inspection at local CMHC office. Security will be required as described in the tender documents and shall be retained by the Corporation to ensure performance of the contract. The lowest or any tender not necessarily accepted.

Address:
Mr. C. J. Dowling,
Manager CMHC
1007 Fort Street
Victoria, B.C.

NOTICE TO CREDITORS IN THE MATTER OF THE ESTATE OF ERIC EMANUEL SWANSON, DECEASED, late of 2845 Colquitz Avenue, in the City of Victoria, in the Province of British Columbia.

NOTICE IS HEREBY GIVEN that creditors and others having any claim against the Estate of the above named deceased are required to send particulars of the same to **ARTHUR GEORGE ALEXANDER and SVEA ALEXANDER, Executors, in care of Messrs. Kirchner & Patterson, Barristers and Solicitors, 540-1070 Douglas Street, Victoria, British Columbia, on or before the 15th day of May, 1978, after which date the assets of the said Estate will be distributed having regard only to such claims of which the said Executors shall then have had notice.**

DATED at Victoria, British Columbia, this 6th day of April, 1978.

ARTHUR GEORGE
ALEXANDER
AND SVEA ALEXANDER,
EXECUTORS.
By their Solicitors
Mrssrs. Kirchner &
Patterson.

TRANSPORT CANADA
CANADIAN COAST GUARD
WESTERN REGION
VANCOUVER,
BRITISH COLUMBIA
TENDERS

Sealed tenders addressed to the undersigned and marked "New Victoria Coast Guard Base, Site Work I" will be received up to 3:00 p.m. Pacific Standard Time May 4, 1978.

The contract will comprise of site clearing, rip-rap placement and additions to building preload.

Specifications, plans and tender documents may be obtained on application to the undersigned, at the 9th floor, Pacific Centre, 700 West Georgia Street, Box 10060, Vancouver, B.C. V7Y 1E1, upon the receipt of a certified cheque for $25.00 payable to the Receiver General of Canada. Plans and specifications are on display at the Amalgamated Construction Association office in Vancouver and Victoria. The lowest or any tender may not necessarily be accepted.

T. J. Kew
Regional Manager
Aids & Waterways
Canadian Coast Guard
Western Region
Project VIC 21
April 1978

Self Probe By IDB

VANCOUVER (CP) — The 19th annual meeting of the Inter-American Development Bank (IDB) ended Wednesday with 2,000 delegates endorsing a resolution to conduct a tough reassessment of the financially-troubled international bank.

Following three days of meetings under the chairmanship of Jean Chretien, Canada's finance minister, the delegates also approved a bid by bank governors to seek $8 billion in fee increases from the 41 member countries to replenish dwindling funds.

Of particular concern was the status of the United States which is about $800 million in arrears in its 1977 and 1978 financial commitments to the bank, established two decades ago to promote the development of Latin America.

The U.S. Congress is blocking final approval of the funds sought by President Jimmy Carter's administration.

Antonio Ortiz Mena of Mexico, president of the Washington-based bank, told the closing session that the governors will make a decision on the $8 billion replenishment proposal by Sept. 30.

"The date was tailored to give the U.S. an opportunity to present the proposal to Congress before the end of the fiscal year," he said later.

Congress has been reluctant to approve the funds because of fears the money will be used to help Latin American countries that deny basic human rights under dictatorial regimes.

Mena told a news conference, however, that the bank would refuse to accept any U.S. funds that are conditional on a charter or declaration of human rights.

He said the agreement establishing the bank explicitly states that loans should be made "exclusively on the basis of the merits of projects and the capacity of the borrower countries and institutions to repay them."

"Those provisions cannot be changed by the unilateral decisions of one country or a group of countries."

He said he did not foresee a diminished role for the U.S. in the bank because of the monetary difficulties. The U.S. has a 34.5-per-cent interest in the bank which gives it a veto power on any vote. The Latin American countries jointly hold 55.5 per cent and the other members, including Canada, hold 10 per cent.

Mena said the U.S. will continue to support the bank because Latin America is its fourth most important trading country, behind Canada, Japan and West Germany.

Changing world economic conditions prompted a move by delegates to endorse a working committee of the board of governors to perform an evaluation of the bank's functions and policies. The committee is to present a report at the 1979 conference of the bank, the date and place of which has not been determined.

Mena said the evaluation will involve world experts and the help of authorities "at high political levels," meaning world government leaders will be asked to participate.

JAIL IN YUKON FOR ISLANDER

WHITEHORSE, Yukon (CP) — Leslie Weiss of Campbell River, a former director of Olympian International Resources, was sentenced Wednesday to a two-month jail term to be served on weekends for receiving secret commissions.

Egan Krueger of West Vancouver, former president and director of Olympian, has pleaded guilty to four counts of receiving secret commissions and to one count of fraud and will be sentenced later.

Olympian was involved buying shares from Yukon prospectors on mineral claims. The charges were laid after a three-month RCMP investigation in the Yukon and B.C.

Integrate Police - Young

The five Greater Victoria municipalities should move towards integration of area police forces, Mayor Mike Young told the police board Wednesday.

In a brief the Victoria mayor said that the city, Saanich, Oak Bay, Esquimalt and Central Saanich should join forces in an effort to battle not only rising costs but also a highly mobile criminal element.

The first step, said Young, would be integration of the various municipal police boards into a single body.

He said that gradual integration of some or all of the five municipalities could be effected by forming a super board that would include the mayors of the various municipalities and an equal number of provincially-appointed members.

The mayor's proposal was endorsed by the Victoria board and will be passed on to the B.C. Police Commission's task force on municipal policing.

Young will be hard pressed, however, to win support from the other mayors in the area.

Saanich Mayor Mel Couvelier today bluntly rejected the Victoria proposal, saying it could do nothing for his municipality.

"I don't think we would gain anything. I don't think Saanich residents could improve over what they have," said Couvelier.

He added that the Saanich force has an excellent community relationship and its neighborhood programs might be hurt by integration.

Esquimalt Mayor Art Young said a metropolitan force is worth discussing, but his initial reaction is that it will not help Esquimalt.

"We see nothing wrong with the specialty services such as identification being shared, but we've never gone so far as to suggest the whole force do it."

He added that as Esquimalt has a joint police-fire department, integration of law enforcement would cost the municipality because a separate fire operation would have to be set up.

Oak Bay Mayor Brian Smith was unavailable for comment, but earlier this month told the Times he favors greater co-operation between the individual forces because he does not want anyone to "cram a single hat over our heads."

The Colwood-Langford area, which is currently served by the RCMP, was left out of the proposal and Victoria's Young said he was opposed to regionalization of the police forces.

The mayor's brief said policing needs of rural communities are essentially different from those of the metropolitan area and, compounding this difficulty, most of the electoral areas and outlying municipalities are currently served by detachments of the RCMP.

Young said a regional district force would be inappropriate geographically, from a demand and service point of view, and in terms of political identity for the area.

But a Greater Victoria force, he argued, is a very different matter.

Young said a single metropolitan force would be more efficient, economical and beneficial to personnel morale because opportunities for advancement would be created and inter-force rivalries eliminated.

He said that the costs of municipal policing should be based on the general or school assessment without regard to the population served in each municipality.

The mayor's brief also argues that with the the current mobility of population, including the criminal element, it is obvious that the same individuals are involved in crime in more than one municipal jurisdiction and the integration of the departments would assist in the investigation of crime wihin the area and eliminate duplication of effort on a substantial number of police investigations."

Blood Donor Clinics Set

Red Cross blood clinics will operate in two locations Friday.

Students and staff at Claremont secondary will give blood between 10 a.m. and 2 p.m. and another clinic will be staged at Esquimalt High from 11:30 a.m. to 3:30 p.m.

Clinics Wednesday at Lambrick Park secondary and the Gorge Road Hospital resulted in 137 units collected.

SILVER THREADS LEADS IN GRANTS

Silver Threads will get $110,000 or 25 per cent of all provincial government grant money for Victoria community organizations this year.

The human resources ministry will give a total of $402,421 to 12 groups as part of $6.4 million which will go to qualifying organizations throughout B.C.

The second largest local grant is $88,115 to the YM-YWCA for its detached youth worker project in the capital region.

A grant of $35,850 goes to the Victoria Volunteer Bureau and $35,000 to the Need Crisis Line.

Others grants are: Greater Victoria Citizens Advocacy Society for Handicapped, $28,900; Greater Victoria Citizens Counselling Centre, $28,000; Esquimalt-Victoria West-View Royal Advisory Committee, $20,800; Victoria and Vancouver Island Multiple Sclerosis Society transportation, $20,000; Victoria West Community Development Association, $18,000; Downtown Blanshard Advisory Committee, $16,761; Physically Handicapped Action Committee Society, $15,000 and the Arbutus Crafts Association transportation, $7,995.

NOTICE OF APPLICATION FOR CHANGE OF NAME

NOTICE is hereby given that an application will be made to the Director of Vital Statistics for a change of name, pursuant to the provisions of the "Change of Name Act," by me:— Javad Raoufi, of 132 Moss Street, in Victoria, in the Province of British Columbia, as follows:— To change my name from Javad Raoufi to Michael Raoufi.

Dated this 18th day of april, A.D. 1978
JAVAD RAOUFI

MOLSON MOVES INTO SEATTLE

VANCOUVER (CP) — The only importer of Molson beer into the United States announced Tuesday he will expand his operations into the state of Washington.

Gerald Regan, president of Martlet Importing Co. Inc., of Great Neck, N.Y., said in a news release from Seattle, Wash., that his firm will soon begin importing Molson Canadian from Molson's Vancouver brewery.

Regan said the expansion is part of a long-range marketing strategy to make Molson's Canadian available wherever there is a demand for imported beer.

$34,000 In Grants

City council's finance committee today agreed to give grants totalling about $34,000 to the Greater Victoria Visitors Information Centre and the Vancover Island Publicity Bureau.

Some $24,000 of that is be earmarked for the Victoria centre with the remainder going to the Island bureau.

Dailly Lashes Socreds

Former education minister Eileen Dailly accused the Social Credit government Wednesday of forcing local taxpayers to assume more of the school tax burden.

"Contrary to the campaign promises made by the Social Credit party to lower school taxes, the amount of money paid by the government for public schools in the province has decreased since the government took power compared to the amount local taxpayers must pay," Mrs. Dailly (NDP — Burnaby North) told the legislature.

She was speaking on an NDP motion of non-confidence in the budget which was defeated later by a vote of 27 to 13.

Mrs. Dailly said government aid to school boards had increased three per cent since 1975, and the share that local taxpayers must pay had increased by government edict to 39.75 mills in the current fiscal year from 26.5 mills in 1975-76.

She said that $9 million had been allocated in the budget for independent schools which will help 18,000 private school children, at a cost of about $500 each.

The government is providing $135 for each public school student and $500 for each private school student, she said. The NDP had opposed help for independent schools.

Mrs. Dailly said that on the average throughout the province the government provides 40 per cent of the school costs and the local taxpayers pay the remaining 60 per cent.

"No other province in Canada is abrogating its responsibility to the local taxpayer. This government is a disgrace."

Human Resources Minister Bill Vander Zalm blamed local school boards for the increase in school taxes.

"I agree with her concerns — all of us pay school taxes," he said. "The budgeting has been terrible, or there has been no budgeting at all at the local level."

Vander Zalm said the Coquitlam School District, where Mrs. Dailly's former sister-in-law is on the board, recently hired 28 additional teachers "when all reports indicated there should have been 37 less teachers."

The minister said the district had also opened a new school, and had to pool students from two other schools to fill it.

He defended the Social Credit government's budget saying that it provided more — $1.2 billion on a budget of $4.3 billion — for education than ever before in B.C. and predicted a decrease in taxes "through good management."

UNION HOUSING EYED

It is quite feasible that trade and credit unions could co-operate in developing quality non-profit housing in the Greater Victoria area, the Victoria Labor Council was told Wednesday night.

Council president John Shields, in his capacity as a member of a housing committee, said meetings between the two groups have been held and another has been set for next Tuesday.

At that time the wheels will be set in motion for further studies of non-profit housing.

Shields said all housing options are open at this stage, including co-operatives and individually-owned houses.

Cliff Andstein, a representative of the B.C. Government Employees Union (BCGEU) in Vancouver, told the delegates that similar discussions began on the mainland in 1976.

He said initially the BCGEU, the International Woodworkers of America and the B.C. Central Credit Union were involved and later the labor councils in Vancouver and New Westminster joined in.

Seven B.C. communities were designated as being in desperate need of housing — Campbell River, Quesnel, Castlegar, Powell River, Coquitlam, Burnaby and Vancouver.

He said one housing project is now under way in Vancouver — offering homes at an average price of $50,000 — and by mid-summer six or seven communities will be involved.

COKE BAIL DENIED

VANCOUVER (CP) — Seven men charged with conspiracy to traffic in cocaine were denied bail Wednesday by provincial court Judge John Davies.

Remanded in custody were William Robertson, Ido Zamai, Brian Jefferies, Frank Ferron, Peter Perry, Steven Ponak and Richard Bengert.

A ban on publication of evidence was imposed at the bail hearing.

Last week bail of between $20,000 and $60,000 was set for six others charged in the alleged major drug trafficking conspiracy and one man, Gary Aikens, was released Saturday after posting $1,000 bail.

Allan Oda, also charged in the conspiracy, has been remanded in custody. He was out on bail pending an appeal of a previous drug conviction when the latest arrest occurred.

Oldrich Vaclavek, the other man for whom a warrant was issued, has not been apprehended.

Bodies Found In Crash

Searchers found the bodies of two Ottawa men Wednesday after reaching the wreckage of a single-engine plane on a mountainside about 70 kilometres northwest of Vancouver.

Conditions were too dangerous on the snow-covered slop to move the bodies of Abou Ammon, 21, and Douglas Craig, 23, from the plane's cockpit, a search and rescue spokesman said.

The plane disappeared on a flight here from Penticton on March 26. The plane was spotted Sunday from the air on a ledge about 21 metres below the top of a 1,200-metre mountain.

Poor weather prevented rescuers from landing on the top of the mountain by helicopter and rappelling down to the wreckage.

The spokesman said the searchers were unable to remove the bodies because of the danger of an avalanche. The bodies will be lifted out when conditions improve.

LUNDS
926 FORT ST.
AUCTION
FRIDAY 1:30 P.M.
"NATIONAL" 7 H.P. RIDE-ON MOWER
"KEMP" 4 H.P. GARDEN MULCHER
"PARKER" 3.5 H.P. & OTHER LEAF SWEEPERS
LAWN MOWERS
FRIDGES
Twin hulled Dinghy "OYSTER" SAILBOAT
DRESSERS
TABLES & CHAIRS
OCC. CHAIRS
HIDE-A-BED
These and many more items
ON VIEW
Thursday & Friday
LUNDS AUCTIONEERS & APPRAISERS
PHONE 386-3308

KILSHAWS
1115 Fort St.
AUCTION
FRIDAY, 7 P.M.
The contents of 2 homes and
ESTATE FURNISHINGS
Coombe and Small & Boyes
CHESTERFIELD STES.
Loveseats, and Reclining Chairs
Mahogany & Teak DINING STES.
Bedroom pieces — Chests Dressers
Mahogany Occasional Tables
Attractive Table Lamps and Trilites
RUGS
DEEPFREEZE & REFRIGERATORS
WASHER & DRYER (as new)
KILSHAWS
AUCTIONEERS LTD.
384-6441
For your sale or cash guaranteed appraisal call
KILSHAWS

Special Offer
FOR PRIVATE PARTY CLASSIFIED ADVERTISERS
Use this handy coupon to place your Classified Advertisement and save money.

Name ....
Address ....
....
Phone No ....
Signature ....

FILL OUT AND MAIL TO
SPECIAL OFFER
Victoria Press
P.O. Box 300,
Victoria, B.C.
V8W 2N4.
OR.
DELIVER IN PERSON TO
2621 Douglas St.,
Victoria, B.C.

No. of Insertions .... Amount Enclosed $ ....

Your ad will run as soon as possible upon receipt of this coupon and payment, or please specify consecutive dates:
....
....

Classification Number .... 10 WORDS MINIMUM

10 Words for 1 insertion in The Daily Colonist and Victoria Times: $1.00 — 10¢ for each additional word
10 Words for 3 insertions in The Daily Colonist and Victoria Times: $2.50 — 25¢ for each additional word.
10 Words for 6 insertions in The Daily Colonist and Victoria Times: $4.00 — 40¢ for each additional word.

Victoria Press Box Charge $3.00 per month.
☐ Replies to be mailed. ☐ Replies to be held for pickup.

All ads must be written in regular classified style, and run on consecutive days.

All real estate, mobile home, rental and business advertising is considered to be commercial advertising and will not qualify for this special offer.

SEND CHEQUE or MONEY ORDER
— NO REFUNDS —

THE DAILY COLONIST AND VICTORIA TIMES

Will History Repeat The Trudeau Pattern?

Times News Services

OTTAWA — Ten years ago today, at 11:39 in the morning, Pierre Elliott Trudeau swore an oath of allegiance as the new prime minister, chief of the Queen's privy council for Canada, head of the country's 20th ministry since Confederation.

The swearing-in ceremony in an oak-panelled office of Rideau Hall, residence of the Governor-General, came exactly two weeks after the new leader told a news conference he saw "no need for an early general election."

But three days after the oath-taking, Trudeau was back in the office of then governor-general Roland Michener privately arranging the formal dissolution of Parliament for a general election held June 25.

Now, as 10 years ago, Trudeau has political opponents and allies alike on tenterhooks, guessing whether he will slip into Rideau Hall soon to tell Governor-General Jules Leger he wants a general election in late June or July.

As recently as Wednesday afternoon in the Commons, Trudeau tantalized the Commons with suggestions he has no imminent plan to dissolve this 30th Parliament.

On the other hand, Trudeau has scheduled election-style activities this weekend.

After an afternoon news conference, he is slated to speak tonight in his Montreal constituency of Mount Royal, moving on to Toronto to attend a baseball game Friday and hold meetings Saturday.

By law and tradition, the election-date decision is Trudeau's alone, within limits. The life of the present Parliament expires in July, 1979, but the prime minister generally springs an election at a politically advantageous time.

Recent public opinion polls favor the Trudeau Liberals by 45 per cent to 34 per cent for Joe Clark's Progressive Conservatives.

It is Trudeau's style — estalished 10 years ago — to keep opponents off balance by fostering guessing games, then springing the election call as a surprise.

In 1972, almost a year before he had to call an election, he let a special late-summer sitting of Parliament adjourn on the afternoon of Sept. 1, then called an election that night for Oct. 30 as MPs were scattering. He almost lost that election and governed with a minority for 18 months.

In 1974, he had no choice when his government was defeated in the Commons May 8. The election that restored the present Trudeau majority was held July 8.

By law, Trudeau must give at least 54 days' notice of a general election.

In practice Chief Electoral Officer Jean-Marc Hamel needs 58 to 60 days to compile lists of voters and organize the election machinery — a $55 million operation.

Meanwhile, federal opposition party leaders said Wednesday Trudeau would not commit himself yet to facing them in a nationally-televised debate during the coming election campaign because he is afraid of losing.

Progressive Conservative Leader Joe Clark and Ed Broadbent, New Democratic Party leader, made the accusation after Trudeau refused to rise to Broadbent's challenge in the Commons to agree, on the spot, to a public election debate proposed jointly by the CBC and CTV networks.

"We are having debates on television every day that Parliament sits and we are going to continue to have these debates in front of television," Trudeau told Broadbent.

"As to what happens during the election campaign, perhaps the honorable member can come around and talk about that when we have decided to have an election campaign."

Outside the Commons Broadbent said he would not use the word chicken to describe "our noble and thoughtful prime minister."

"But he's equivocating in a way that a man who is confident about his own capacity to debate wouldn't do."

Clark said in an interview that Trudeau feels he has been losing debating points in the televised Commons since the fall and "he knows that in a televised debate, face to face with us, he'd lose again."

Both opposition leaders said they agree with the principle of such a debate. But a CBC spokesman said no formal commitments for debate appearances have yet been secured from any of the party leaders. Negotiations are continuing.

The CBC French and English networks and the CTV network have made a joint proposal to the three party leaders for a series of three debates at the beginning, middle and end of the election campaign.

Political Squeeze Dries Export Aid

OTTAWA (CP) — The Export Development Corporation appears to be caught in a political deadlock.

The Crown corporation, which lends money to Canadian firms to encourage their export efforts abroad, is almost out of funds.

Industry Minister Jack Horner has predicted the EDC will reach the legal limit of its financial authority by late June or early July. The only way it can get more money is through an act of Parliament.

Horner has the act but is unable to get speedy passage through the Commons at a time when many expect Prime Minister Trudeau to call an election.

He has accused the opposition of jeopardizing the future of the EDC by refusing to give the fast passage.

Horner said in the Commons Wednesday he is unable to understand the reluctance of certain Ontario MPs to cooperate.

An aide said earlier in the week Horner is worried that Parliament could be dissolved before the bill can be passed.

Sinclair Stevens, Progressive Conservative finance critic, said in an interview Wednesday his party has serious doubts about the bill. He said the Conservatives were not willing to see it rushed through the Commons without asking some tough questions.

"This is the heart of an election issue," he said. "It seems fantastic to me that the government would be so out of touch it can find billions of dollars for this kind of thing, but none for the fishermen of the Atlantic or the grain handlers of the Prairies."

Stevens said he was skeptical about Horner's statement that the EDC would be in trouble without the additional money the bill would provide.

"If that were true, he (Horner) would have introduced the bill long ago," said Stevens.

The bill gives the EDC authority to raise its operating ceiling to $26 billion from the current $8.8 billion.

Stevens said the Conservatives have no intention of blocking the legislation indefinitely, but they want a chance to ask their questions.

"Every time we give the Liberals a guarantee of one-day debate on a bill, they shaft us."

Fox Gets Nod

MONTREAL (UPI) — Former Solicitor-General Francis Fox, flanked by six supporting members of parliament, Wednesday was acclaimed Liberal candidate for the Blainville-Deux Montagnes constituency.

Fox received two standing ovations from 250 supporters during a speech in which he stressed the need for federal-provincial cooperation and the need to protect minority rights.

He made no mention during the meeting of the incident that led to his resignation as solicitor general Jan. 30. He quit after he told the House of Commons he had once signed another man's name to a document used by a married woman undergoing an abortion.

. . .Dief, Too

PRINCE ALBERT (CP) — Former prime minister John Diefenbaker, the 82-year-old master of Canadian politics, stepped unopposed into his 13th federal election campaign Wednesday.

Accepting the nomination as Progressive Conservative candidate for Prince Albert constituency, Diefenbaker, with 12 consecutive victories behind him, called this year's effort "lucky 13."

Diefenbaker, first elected federally in 1940, has represented the Prince Albert riding for 25 years.

Senate Plan 'Half-Baked'

OTTAWA (CP) — Progressive Conservative party proposals to convert the Senate into a House of the Provinces, formally announced Wednesday, were immediately denounced by the party's two leading senators.

"This would be a House of Obstruction," said Senator Jacques Flynn, Opposition leader in the Senate.

"It is a half-backed idea." added Senator Allister Grosart, deputy party leader.

The proposals issued by Opposition Leader Joe Clark call for a House of the Provinces composed mainly of senators appointed or elected by the provinces with a few federal appointments to ensure a national view. They also suggest provincial approval for judges named to the Supreme Court.

Grosart said the Senate in a national government should be much more than a House of the Provinces, a suggestion he dismissed as little more than "a federal-provincial conference."

Instead, he said senators should be elected for 10-year terms to rid the upper chamber of its "Senate-is-senile" image.

At the same time, Grosart said the Senate "should be drastically changed or abolished — and I don't want it abolished."

In a paper outlining the proposals, Clark said the suggestions represent a major part of the party's "agenda for constitutional change."

But further discussions would be held before any Conservative government moved to implement such changes.

In the paper, Clark said the party would issue discussion documents later on other constitutional reforms for language rights, human liberties, constitutional amendments and the division of power between federal and provincial governments.

The initial proposals, however, "offer the possibility of greater co-operation and harmony in the relations between the federal and provincial governments," he said.

DOCTORS FLEE ALTA.

EDMONTON (CP) — More Alberta physicians applied for good-standing certificates in preparation to leave Canada for the United States in 1977 than in the 10 previous years combined, says the executive-director of the Alberta Medical Association.

The majority of those who applied were "the first-class, well-established leaders in teaching and patient care, not the young interns," Dr. Robert Clark said.

Clark says the situation worries him because of the "potential."

"In one case we lost a whole open-heart surgery team who left as a group to an American hospital," he said.

Nasty, Nasty George

OTTAWA (CP) — If there was a Commons prize for nastiest partisan quote of the day, George Hees (PC—Prince Edward Hastings) would have won it without a contest Wednesday.

Signalling he had a question for Prime Minister Trudeau, Hees warned "just wait boys, here it comes!"

"As inflation is just below nine per cent and gives every indication it will continue to rise and as Parliament gives every indication it is about to end, would the prime minister undertake to give the House one last exciting demonstration of how he wrestles inflation to the ground?"

Wrestling inflation to the ground was a past Trudeau election promise.

ONE CHANCE FOR FREDDIE

OTTAWA (CP) — Freddie Laker has won approval from the Canadian transport commission to add Montreal for a once-only charter service starting in London, the commission said today. A spokesman said approval was given because the commission was assured it was one flight only. The fare will be roughly $197.90 Canadian.

Morgentaler Fights Tax Assessment

MONTREAL (CP) — Dr. Henry Morgentaler asked a provincial court Wednesday to annul an income tax claim of $177,941 lodged against him by the Quebec revenue department.

Calling the government's assessment "arbitrary, false, inexact and illegal," Morgentaler's lawyer Claude-Armand Sheppard said his client has paid all the income tax he owed for 1969-72, the years covered by the claim.

Sheppard said Morgentaler's taxable income for the four years was $655,000, but the government initially assessed it at $1,520,000 based on an arbitrary figure of 6,400 abortions at an average fee of $250.

Threats In Seal Protests

WASHINGTON (CP) — Canadian Ambassador Peter Towe has received three threatening letters among the 14,000 pieces of mail sent to the embassy to protest this year's seal hunt, an official said Wednesday.

The official said the three letters, one of which also threatened other members of the embassy staff, have been turned over to U.S. security officials. He did not disclose contents of the letters.

Thretening letters are given to U.S. authorities as a matter of course, the official said, adding that the letters have caused no alarm among Canadian Embassy staff.

He said that from the tone and style of the notes, one of them an anonymous letter with a California postmark, they "might have been written by high school students or children."

The embassy has hired a temporary worker to handle this year's tide of letters opposing the annual seal hunt off the cost of newfoundland.

Last year, when more than 60,000 protest letters were received two extra employees were hired.

The embassy official said much of this year's mail appears to have resulted from an advertisement placed by the International Fund for Animal Welfare in many weekend newspapers several weeks ago.

The official said that while many of the letters expressed outrage and disgust at the annual harvest.

Honda motorcycle owners

The Problem:
The Honda Motor Company Limited has determined that a defect which relates to safety may exist in the fuel filler cap release mechanism of certain Honda motorcycles. It may be possible during a collision for the rider to impact the hinged fuel filler cap in such a manner as to actuate the release lever resulting in the opening of the cap. If the cap opens gasoline will escape creating a fire hazard.

The Solution:
Canadian Honda Motor Limited strongly urges the owners of the Honda motorcycles listed below to contact their nearest Honda Motorcyle dealer for an appointment to have this defect remedied. He will replace the release mechanism with a key-type locking device. This service will be performed completely free of charge.

Honda motorcycle models affected: (If in doubt, contact your dealer)

Model	Year	Serial Number Range	Model	Year	Serial Number Range
CB 750K	1970-76	1000002 - 2586393	CB 360G-T	1974-76	1000002 - 2222171
CB 750P	1970-75	1000002 - 2538649	CL 360K	1975	2000001 - 2030050
CB 550K	1974-76	1000001 - 1252518	CB 350K	1971-73	3000001 - 5051590
CB 500K	1971-73	1000043 - 2123911	CL 350K	1971-73	3000002 - 5030183
CB 500T	1975-76	1000006 - 2011128	SL 350K	1970-72	1000002 - 3024095
CB 450K	1970-74	4000001 - 7022920	CB 350F	1973-74	1000003 - 2012490
CL 450K	1970-72	4000001 - 5019216	CB 200K-T	1974-76	2000001 - 2107230
CB 400F	1975-76	1000006 - 2008280			

This notice is published in accordance with the requirements of the Canada Motor Vehicle Safety Act.

Canadian Honda Motor Limited

1-13331 Vulcan Way, Richmond, B.C., V6V 1K4

$7669*

*VOLVO ADVISES PRICE INCREASE IMMINENT

HURRY WHILE STOCK LASTS!

VOLVO 244 DL

4-DOOR DELUXE SEDAN

Fully equipped including Volvo custom radio — no hidden costs.

Brian Holley

Our low prices bring you in. Our people bring you back.

"Your Factory Volvo Centre" (DL 00903A)

4-20x 3319 Douglas Just north of Woodwards-Mayfair

All in the family

Living in B.C. is special — and our family of top-quality distilled products reflects our pride and joy in being part of the Provincial scene. We think they'll be a nice reflection on you. They are products any discriminating host can serve with pride.

BC
SPECIAL
Canadian Whisky Canadien
CANADIAN DISTILLERS LTD
CANADIAN DOUBLE DISTILLED
DOUBLE DISTILLED
CANADIAN WHISKY CANADIEN
5
DARK-BRUN
WHISTLER
DARK RUM
RHUM BRUN
WHITE-BLANC
WHISTLER
WHITE RUM
CROWN RUSSE
CROWN RUSSE VODKA
VICKERS LONDON DRY GIN
VICKERS'
LONDON DRY GIN

THE
BRITISH COLUMBIA
DISTILLERY
COMPANY LIMITED

PQ Shy By 10%: Rene

BOSTON (CP) — The Parti Quebecois only needs to convince another 10 per cent of Quebec voters to win a majority in its independence referendum, Premier Rene Levesque told a Harvard University audience Wednesday.

Levesque maintained that although widely-publicized opinion polls indicate no more than 30 per cent of Quebecers favor political sovereignty combined with economic association with Canada, the party believes the number is higher.

"We start with 41 per cent," Levesque said, boasting that the 41 per cent of Quebecers who elected his government in a three-way split with two opposition parties in November, 1976, would vote "yes" in the referendum.

"We are the best pollsters in Quebec," he said, saying his contention is backed up by opinion polls commisioned by the PQ.

"We're good organizers, too," the premier said, adding that he is convinced that once the referendum is called, the 185,000 dues-paying, grass-roots PQ members will lead the party to victory.

The PQ was elected on promises to provide good government and hold a referendum on independence before the next general election, he said.

Police, Crime Rising

OTTAWA (CP) — There are more policemen than ever in Canada and, predictably, they are arresting more people than ever.

Statistics Canada figures show there were 51,629 sworn-in police in the country at the end of 1976, roughly one for every 500 Canadians.

The number of police had risen 10 per cent since 1972, more slowly than the arrest rate.

The growth rate for Criminal Code offences was more than 30 per cent.

It isn't clear from the statistics whether the country is in the midst of a rampant crime wave or whether the presence of so many police simply means that laws are being enforced more sternly.

The police, besides fighting crime, served summonses, escorted prisoners, escorted mental patients, went to court as witnesses, investigated traffic accidents, provided court room security and wrote reports, "including statistical forms."

Poor Getting Poorer

MONTREAL (CP) — The poor are still getting poorer despite income-redistribution programs, says a study by economist W. Irwin Gillespie called In Search of Robin Hood.

The 65-page report, released today, says "the empirical evidence demonstrates that the federal government has not improved the economic position of the poor relative to the highest-income families" during the 1970s.

The study says that although most federal budget speeches from 1970 to 1977 referred to the objective of maintaining or increasing the real incomes of the poor, the statements had nothing to do with reality.

Tax reform "provided modest benefits for lower-middle-income families relative to the poor and the highest-income families, but it did not in any substantial way alter the distribution of income."

The revised Unemployment Insurance Act redistributed income from the highest-income families to lower-middle-income families, but it provided virtually no benefit to the poorest families.

EATON'S
TRANS CANADA SALE

Shop tonight to 9:00 p.m.

'Scotchgard' Fabric Protector Demonstration

by Mrs. Dorothy Ray of 3M Corporation

Thurs., April 21
12 to 8 p.m.
Friday, April 22
10 a.m. to 4:30 p.m.

Mrs. Ray will demonstrate how "fabrics professionally treated with concentrated 'Scotchgard' chemical will resist staining, make cleaning easier and more economical, and help fine furnishings keep that 'like new' look."

Don't miss this interesting demonstration at Eaton's Thursday and Friday.

Eaton's Furniture Dept.
Second Floor
Home Furnishings Bldg.

Oo-la-la! Broyhill's French Provincial bedroom suite is on sale at Eaton's

All the Louis of France would've approved of Broyhill's craftsmanship. Hardwood solids with maple veneers. Simulated cherry grain finish. Vinyl drawer interiors to help prevent snagging. Dust resistant as well. And they certainly would've approved of Eaton's Trans-Canada sale prices. 3-pce. suite consists of 9-drawer triple dresser (approx. 66x19x32"), with plate glass mirror (35x43½"), 5-drawer chest (approx. 38x20x48") plus 54/60 headboard. **Matching night table,** (approx. 24x16x27"), now only **134.99.**

749.99
3-Pce.

Furniture, Dept. 270, Second Floor, Home Furnishings Building
Available at or through Eaton's Duncan

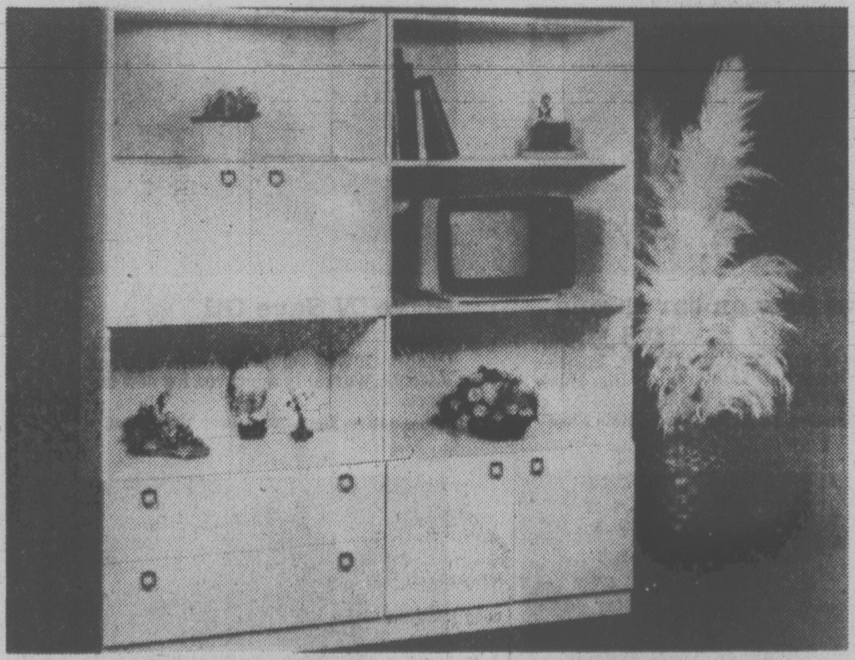

Wall units with a place for everything

Started a collection but there's no place to put it? Are your books piling up in a corner gathering dust? Do you just have a makeshift bar in a kitchen cupboard? Put everything into place with our specially priced wall units. Two styles, both made of sturdy particle board finished in a scratch resistant white vinyl. Sizes approx.: 2-door bookshelf unit, 30x15½x66", now only 179.99; 2-drawer unit, 30x15½x66", now only 209.99;

179.99

Wall Units, Dept. 470, Second Floor, Home Furnishings Building
Available at or through Eaton's Duncan

Your table is waiting . . . dinette sale at Eaton's

Looking for a new dinette suite but in a certain price category? Here it is — and in two sizes. Both reasonably priced and on sale during Eaton's Trans-Canada Sale. Table has a textured tableau marble top and is self-edged. Bronze Mayan upholstered chairs with buttoned inside and heavily padded back are finished in chrome. Table, approx. 36x36x48" with 4 chairs, only 149.99. Table, approx. 36x48x60", extends to 72" with 6 chairs, only 259.99.

149.99

Dinettes, Dept. 470, Second Floor, Home Furnishings Building
Available at or through Eaton's Duncan

Store Hours: Monday, Tuesday, Saturday 9:30 a.m. to 5:30 p.m. Wednesday, Thursday, Friday 9:30 a.m. to 9:00 p.m. 4-20x

Last 2 days

EATON'S

TRANS CANADA SALE

Shop tonight to 9:00 p.m.

All items on this page available at or through Eaton's Duncan

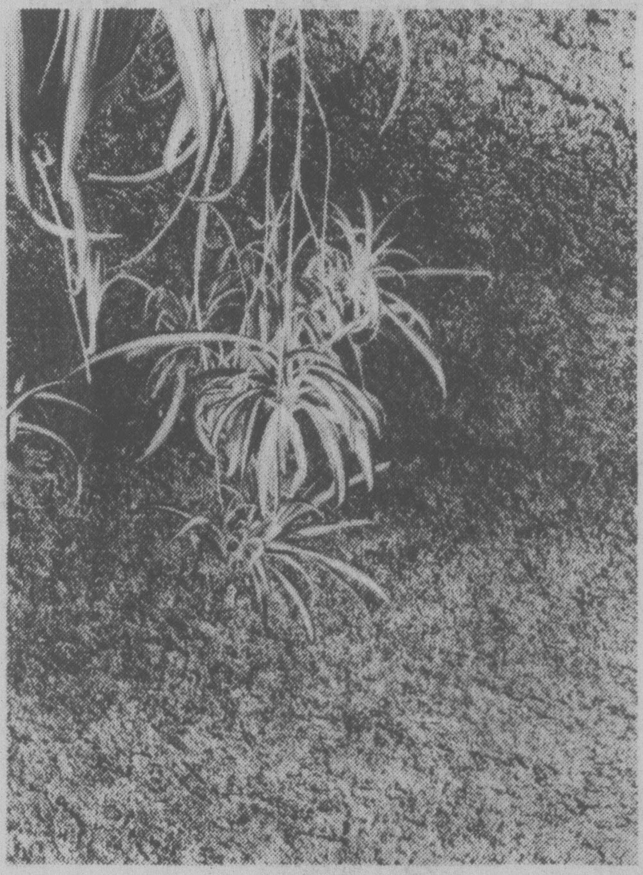

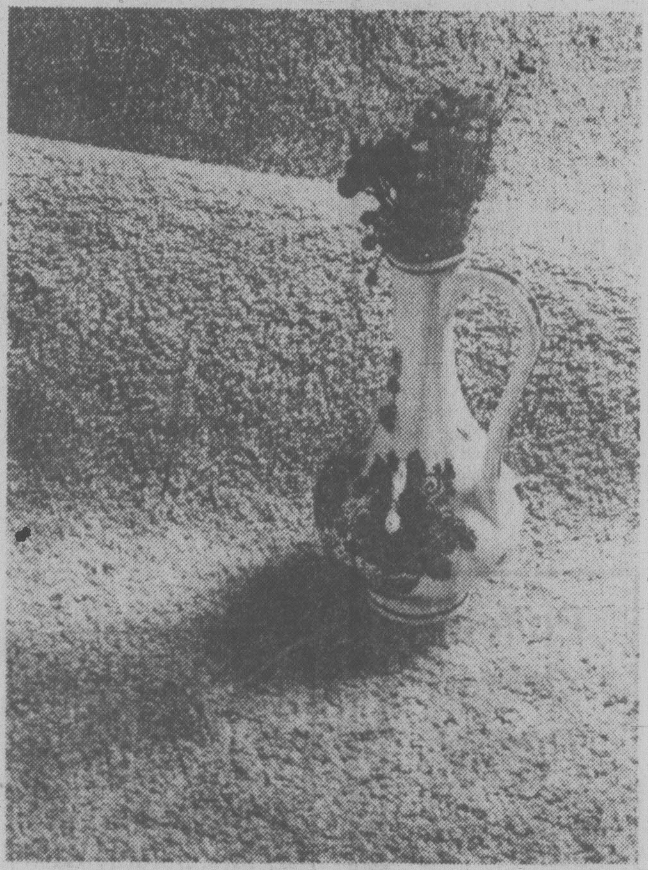

Charm Glow broadloom

Save on patterned tone-on-tone low profile cut pile Saxony. 100% heat set nylon broadloom can be used almost anywhere in the home. Many shades. Approx. 12' width.

8.49 sq. yd.

Windsong broadloom for

Sale-priced cut and loop Saxony in subtle 3 tone mixture. With protective 'Scotchgard'. Can be used in any room. Approx. 12' width.

12.99 sq. yd.

Carpets, Dept. 272, Main Floor, Home Furnishings Building

Castleway broadloom for

A great value buy! 100% heat set staple nylon broadloom is hard wearing and crush resistant. Subtle tone-on-tone pattern effect. In many colors. Approx. 12' width.

14.99 sq. yd.

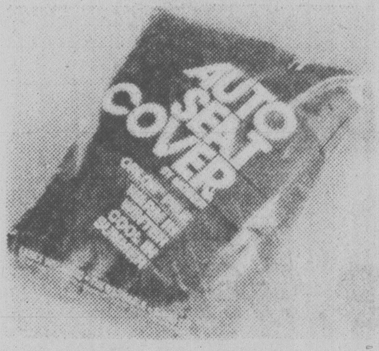

Seat covers on sale

9.99

Orlon acrylic seat covers will fit most cars. Your choice of assorted colors.

Automotive, Dept. 263, Lower Main Floor

SUPER GTX
OIL FILTER

Castrol Super GTX Oil

1.19 qt.

Our best premium oil. 10W40 and 20W50. Limit 2 cases per customer.

Hastings oil filters in 6 sizes

1.59 ea.

Automotive, Dept. 263, Lower Main Floor

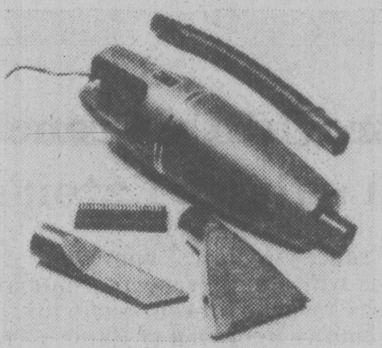

Auto vacuum cleaner

19.99

Deluxe model is compact and powerful. Removeable bag. 16 foot extra long cord.

Automotive, Dept. 263, Lower Main Floor

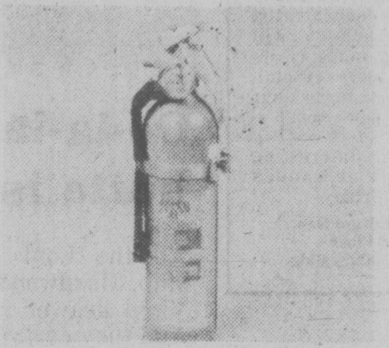

Fire extinguisher for

11.99

Dry chemical, refillable fire extinguisher has pressure indicator and wall bracket.

Automotive, Dept. 263, Lower Main Floor

Ignition analyzer for

36.99

Maxi tuner ignition analyzer is for 4, 6, 8 cylinder cars. Performs over 15 basic tests. With instructions.

Automotive, Dept. 263, Lower Main Floor

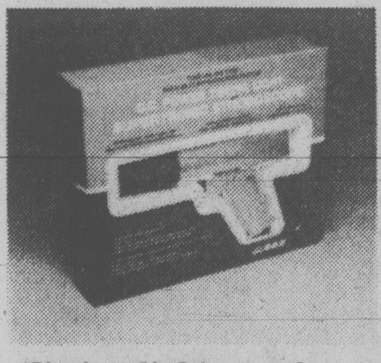

Timing light on sale

31.95

"Supertronic" timing light for 6 and 12 volt ignition systems. Detailed instructions included.

Automotive, Dept. 263, Lower Main Floor

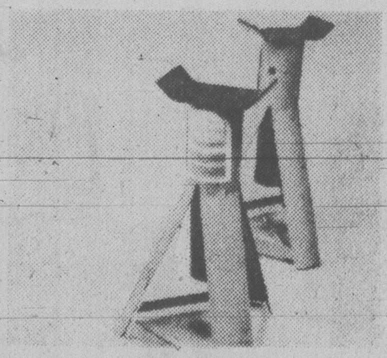

Steel jack stands

9.99 pr.

3000 pound capacity. Use stands only in pairs. Height adjustment 12" to 16½".

Automotive, Dept. 263, Lower Main Floor

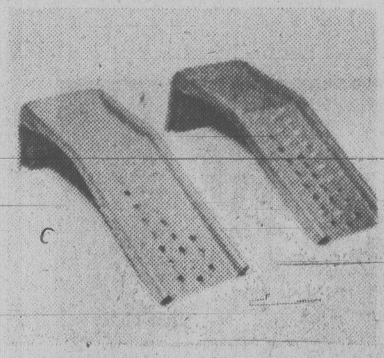

Save now on car ramps

29.95 pr.

Made of a rugged steel alloy. Positive wheel stop and safety side rails. Holds up to 7000 lbs. gross weight.

Automotive, Dept. 263, Lower Main Floor

quality motor oil
10W-30

Drive 'N Save Oil

2.99 gal.

Quality 10W30 oil is on sale now at Eaton's. Warranty approved for new engines.

Automotive, Dept. 263, Lower Main Floor

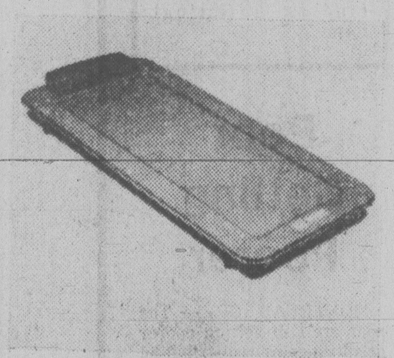

Mechanics' Creepers for

13.99

Padded vinyl head rest, baked enamel finish, ball-bearing swivel casters. Unassembled. 10½ lbs.

Automotive, Dept. 263, Lower Main Floor

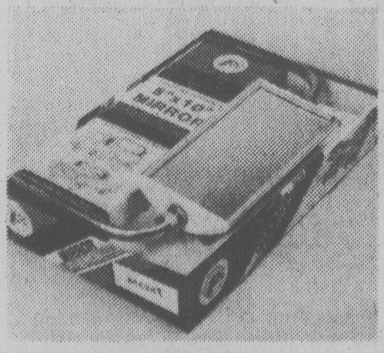

West Coast Mirrors

9.99

Vertical style mirrors for vans and trucks. Gives clear rear view. White in color.

Automotive, Dept. 263, Lower Main Floor

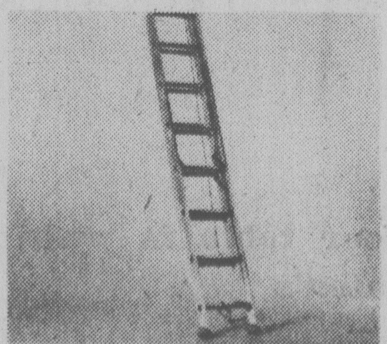

Extension ladders for

39.99

16' By Reynolds. Selection includes, 20'; **49.99**; 24', **59.99**; 28', **66.99**; 32', **83.99**.

Hardware, Dept. 253, Lower Main Floor

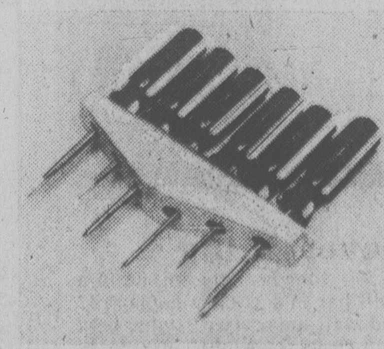

6-pce. screwdriver set

4.99

Hang-up rack, 2 slot, 2 Phillips, 2 Robertson screwdrivers.

Dimmer switch, 600 watt capacity, **4.99**.

Hardware, Dept. 253, Lower Main Floor

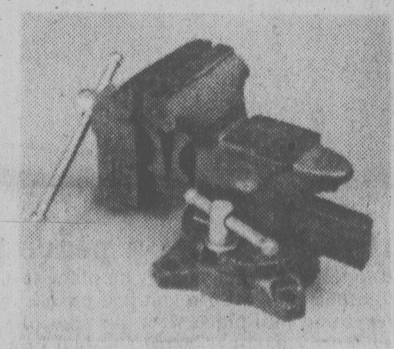

Cast Iron vise for

12.99

Includes pipe grip, anvil, and heat treated 4" jaws. Complete with swivel base.

Hardware, Dept. 253, Lower Main Floor

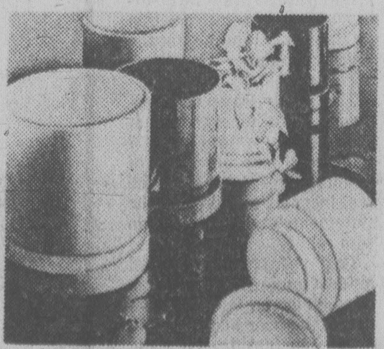

Plastic cylinder pots

2.99

5½" pots have snap-on saucer with a non-scarring base. In six assorted colors. 7" pot, **5.49**.

Garden Shop, Dept. 480, Main Floor, Home Furnishings Building.

BUYLINE 388-4373. Store Hours; Monday, Tuesday, Saturday 9:30 a.m. to 5:30 p.m. Wednesday, Thursday, Friday 9:30 a.m. to 9:00 p.m.

Tonight: Clearing
Friday: Some Sun

Victoria Times

Classified 386-2121
News 382-3131

94th YEAR, No. 238 ★ VICTORIA, BRITISH COLUMBIA, THURSDAY, APRIL 20, 1978 15 CENTS DAILY, 30 CENTS SATURDAY

Abductors Say Moro Still Alive

Times News Services

ROME — Red Brigades terrorists produced a photograph, published in a Rome newspaper today, they said proved that kidnapped ex-Premier Aldo Moro was still alive.

But they said he would be "executed" within 48 hours if the government refused to release their jailed comrades.

And in an escalation of violence, Red Brigades terrorists hurled hand grenades at a police barracks in Rome and raked it with submachine gun fire.

The Carabinieri barracks in northern Rome includes the secret residence of Gen. Carlo Alberto Dalla Chiesa, in charge of security around Italian prisons that hold about 160 Red Brigades suspects.

The Moro photograph showed the president of the ruling Christian Democratic party holding a newspaper dated Wednesday, one day after a communique, which the terrorists denounced as false, said he had already been executed.

The close-up photograph showed Moro in shirtsleeves and clean shaven. The frail politician appeared in much better health than he did in a photograph released immediately after his kidnapping March 16.

There was no immediate confirmation from police that the photo was authentic and not a montage.

Meanwhile, a body recovered from the icy waters of Lake Duchessa, where Moro's corpse had earlier been reported to have been dumped, was identified as that of a 45-year-old Corvaro man who had been suffering from a nervous breakdown

See MORO page 2

NEWS BRIEFS

Chrysler Recall

WASHINGTON (UPI) — The U.S. Environmental Protection Agency said today it has ordered Chrysler Corp. to stop the sale of some of its 1978 cars unless an exhaust problem is fixed and to recall 77,000 of them for the same reason.

School Stormed

MANAGUA, Nicaragua (UPI) — Government troops hurling tear gas bombs and firing into the air stormed a high school in Masaya before dawn today, expelling some 40 striking students who had occupied the building for more than two weeks. There were no reports of injuries.

Agents Protest

WASHINGTON (UPI) — Nearly 1,000 FBI agents demonstrated outside a federal court building today as former FBI Director L. Patrick Gray and two senior assistants were arraigned for their part in alleged illegal wiretaps and mail openings.

Lottery Winners

WINNIPEG (CP) — Five numbers worth $100,000 each were drawn Wednesday night in the Western Express lottery. The winning numbers are 21538 in series 2, 60136 in series 22, 81321 in series 28, 84886 in series 12 and 51388 in series 6. The same numbers, regardless of their series, are worth $1,000 each. A complete list of winning numbers appears today on page 20.

BELL-IRVING IS LT.-GOV.

A prominent Vancouver realtor was today named to succeed Lt.-Gov. Walter Owen.

Named in an announcement made in Ottawa was Henry Bell-Irving, chairman of the board of A.E. LePage Real Estate.

Bell-Irving, 65, was not available for comment. A spokesman in his Vancouver office said he is in Toronto on a business trip.

DISCOUNTING INFLATION

3.9% Economic Growth Forecast

Production in Canada's domestic economy will grow this year only by about 3.9 per cent after inflation is discounted.

The Conference Board in Canada today gave a quarterly forecast for the 10 provinces which is a significant downward revision from estimates in January of 4.7 per cent for real domestic product. (This a measurement of output of goods and services produced for use within the country).

The board said the provinces will show divergent growth patterns this year, with Alberta leading the pack with growth of five per cent in real domestic product (RDP), down from six per cent in 1977.

Ontario and British Columbia will show growth of four per cent, the board says, compared with last years 2.5 per cent in Ontario and 3.5 per cent in B.C.

The forestry and mining sectors will produce less in real terms than they did in 1977, the board says, while construction will continue in decline in 1978 although improving toward the end of the year.

Employment in Alberta will not show much susceptibility to the moderation in output growth expected for 1978 and will grow by nearly four per cent.

Despite the upward influence of the fastest growing labour force in Canada the Alberta unemployment rate will remain at 4.4 per cent its 1977 level.

The latest estimates do not reflect measures announced in the April 10 budget brought down by Finance Minister Jean Chretien that were designed to stimulate the economy.

The revised figure will still be an improvement over 1977. Real domestic product last year rose by only 2.8 per cent.

The board says policies announced in the budget, which included cuts in provincial sales taxes, can be expected

See 3.9% Page 10

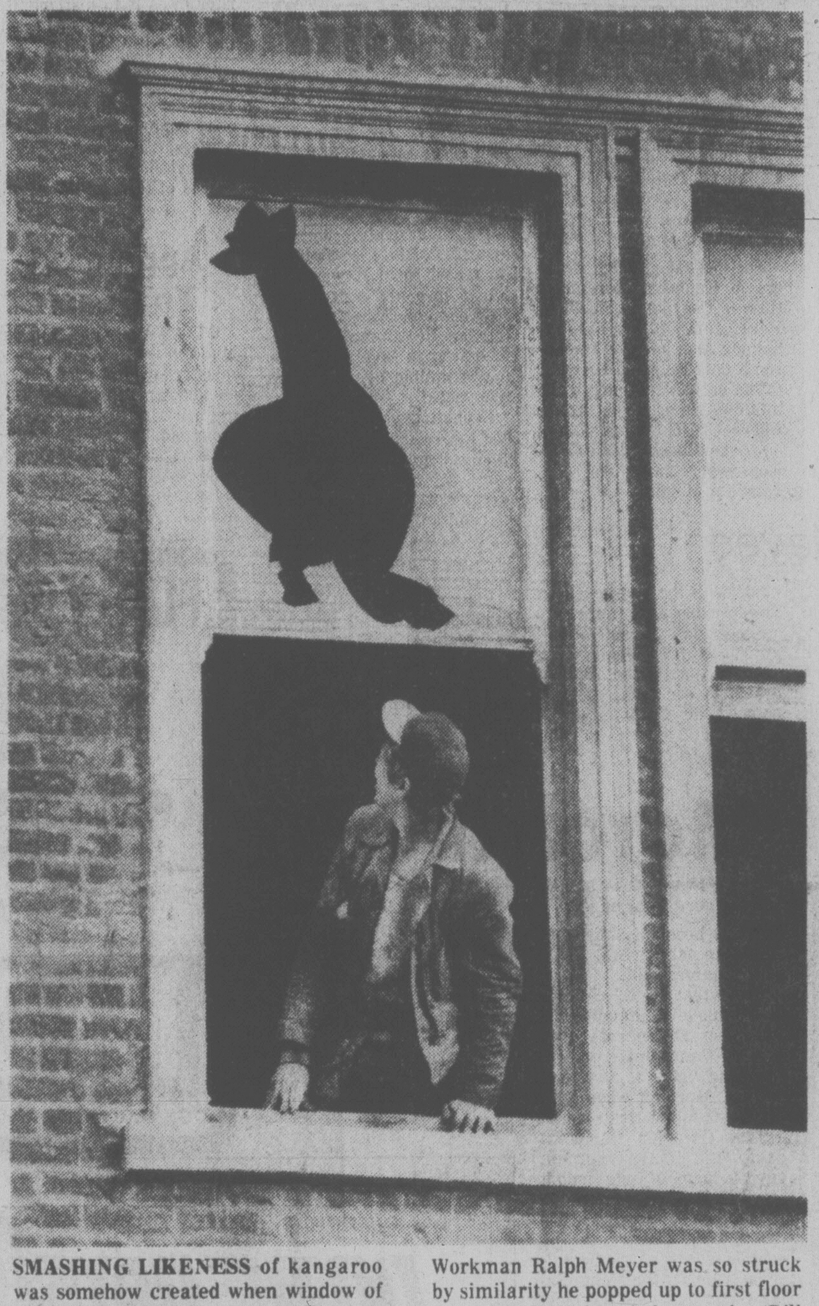

SMASHING LIKENESS of kangaroo was somehow created when window of building being renovated at southeast corner of Yates and Broad was broken. Workman Ralph Meyer was so struck by similarity he popped up to first floor for a head-out-the-window peek. (Bill Halkett photo)

★ U.S. To Sell Gold

WASHINGTON (AP) — The United States, trying to cut its trade deficit and bolster the sagging dollar, will put at least 1.8 million ounces of gold up for public auction beginning next month.

The U.S. dollar made strong gains in early trading on European exchanges today.

As the dollar gained strength, the price of gold plunged more than $5 an ounce.

In Japan, the dollar gained more than two yen to close at 224.45 yen. It opened at 222, almost unchanged from Wednesday's close, and the high for the day was 224.90.

In London, the British pound fell to $1.8315 U.S., more than a cent below Wednesday's late rate of $1.84395.

In New York, the Canadian dollar was up 6-25 at $0.8733.

U.S. Treasury department spokesman Joe Laitin said the gold sales "will have the effect of reducing the U.S. trade deficit, either by increasing exports of gold or by reducing the imports of this commodity."

The United States last year imported 8.3 million ounces of gold worth $1.8 billion for commercial and industrial uses.

Laitin said the sales also will be "a step in the direction" of easing the downward pressure on the dollar. The U.S. currency has been declining against the strong Japanese and West German currencies partly because of the large U.S. trade deficit. The sale of gold will take dollars out of circulation as foreign holders buy gold.

The Carter administration's chief aim with the gold sale was to attack the the trade deficit which reached a monthly record of $4.5 billion in February adding to the slowdown of the over-all economy during the first quarter of 1978.

It was the 21st straight month that the U.S. had a trade deficit, mainly because of oil imports. Last year the United States imported $26.5 million more in goods than it exported.

Outfall Planner Sued

The Capital Regional District has filed a writ in Vancouver for damages against Clover Point outfall consultants Ker, Priestman and Associates of Victoria and Associated Engineering Services Ltd. of Vancouver.

The writ claims negligence and breach of duty by the companies but does not put a dollar figure on damages claimed.

The outfall was designed by Associated and the firm is sub-consultant for the $2,569,300 project. Ker, Priestman is prime consultant.

The 6,900-foot outfall was to have been completed last December but so far only about 1,000 feet of polyethylene pipe have been laid. The sewage is still being pumped through the old outfall.

The $3.3 million pumping station has been completed and turned over to the regional district.

H.B. Contracting of Surrey, which laid the pipe, questioned the design shortly after the contract was awarded.

The pipe snapped near a weld during towing operations shortly after work started last summer.

The contractor then had his own study of currents carried out, finding current velocities up to 4.27 feet per second. The pipeline design had been based on 2.8 feet per second velocities.

Later, Larry Slotta, a professor in the department of civil engineering at Oregon State University, told the regional district the design had not taken wave action into account. He recommended additional weights to stabilize the pipe. He said up to six times the originally designed weight was needed in shallow water.

It was suggested at that time the contractor continue to lay the pipe with the weights being added later.

Regional board chairman Jim Campbell said Wednesday he received no satisfaction from the issuance of the writ.

"I just hope that this will bring this unfortunate affair closer to a proper solution," he said.

Big Breakthrough In Hydro Hassles

A major breakthrough in B.C. Hydro labor disputes came Wednesday when a tentative agreement was reached with the union representing its 3,600 office workers.

Settlements also were reported closer for 3,500 transit and 600 gas workers.

The Office and Technical Employees Union local 378 announced that it will recommend acceptance of the agreement as soon as possible. No details will be released until ratification meetings, expected early next week, are completed.

Meanwhile, Al Ashton, president of the Amalgamated Transit Union, said significant progress toward a settlement has been made.

"I am confident that we will be reaching a settlement in a very short time."

Both the corporation and the transit union have made adjustments to positions that led to strikes here and in Victoria in March, Ashton said.

Rick Dowling, a representative of Local 213 of the International Brotherhood of Electrical Workers, which represents gas workers, also said negotiations have moved ahead.

Postmaster Condemned

OTTAWA (CP) — The Commons has approved the unanimous report of a joint Senate-Commons committee that condemns the government for increasing postal rates in a way it says invades the traditional rights of Parliament.

Walter Dinsdale, Progressive Conservative postal critic, said Wednesday the move leaves Postmaster-General Gilles Lamontagne "out in left field."

"It's fantastic because it amounts to Parliament condemning the postmaster-general," he said after the Commons unanimously approved the committee's report.

The committee on regulations and statutory instruments said it objects in principle to the government using a section of the Financial Administration Act to increase postal rates instead of the Post Office Act.

Postal rates were increased April 1. First class mail went to 14 cents from 12 cents.

The Post Office Act says mail rate increases must be submitted to Parliament in the form of legislation. The committee said use of the administration act to increase the mail rate April 1 through a cabinet order-in-council was unusual and unexpected.

In Toronto, meanwhile, Arnold Gould, president of the Toronto local of the Canadian Union of Postal Workers (CUPW), said that any move to ban postal strikes permanently would only provoke a strike.

Responding to a federal Progressive Conservative report on the post office, Gould said the proposal to outlaw strikes is a backward step and that workers would fight to preserve their right to strike.

A ban on postal strikes and the creation of a Crown corporation to run the post office were the main recommendations of the report, prepared by Ronald Ritchie, a former vice-president of Imperial Oil Ltd., who will be running for the Tories in York East in the next election.

Little Cheer In SALT Hope

MOSCOW (WP) — Secretary of State Cyrus Vance arrived here Wednesday night for strategic arms limitation talks with the Kremlin, heading a U.S. delegation that expects no major breakthroughs but clearly hopes for some progress that could improve the atmosphere between the Carter administration and the Soviet leadership.

The Soviets have been saying for the past few weeks that Russia's relations with the United States are at a symbolic "crossroads" and that the Americans must make some substantial concessions at the talks for things to improve.

Vance was accorded a cordial welcome at Vnukovo Airport by Soviet Foreign Minister Andrei Gromyko and made brief arrival remarks that underscored the limited nature of the Americans' aims in coming.

"Complex and difficult problems remain in the SALT (strategic arms limitation) negoitations," said Vance. "I hope my visit here will make progress on the remaining issues."

He said both nations have responsibility "to broaden the co-operative aspects of our relationship and to find ways to regulate its more competitive aspects."

The muted arrival was in marked contrast to the first Vance visit here 13 months ago, when the Carter administration with a flourish unveiled by the talks even began sweeping proposals for reshaping the nature of the agreement both nations had been wrestling over since 1974.

Those proposals were turned down angrily by the Russians, ringing a sour note in the Kremlin's relations with the Carter administration that time has not softened.

INDEX

	Page
Births	30
Classified	30-41
Comics	26
Deaths	41
Entertainment	28,29
Family	23-25
Finance	6,7
Gardening	31
Sports	12-18

THE BYRDS
I HEAR YOUR AUNT HAD HER FACE LIFTED.
YEH, SOMEBODY STOLE HER MAKE-UP.

Oil Pipe Studied

VANCOUVER (CP) — The president of Westcoast Transmission Co. Ltd. said today his firm is developing a joint study with Alberta Gas Trunk Line Co. of Calgary into the feasibility of a major oil pipeline along the Alaska Highway corridor.

He also said his company is planning development of a gas pipeline to Vancouver Island.

E. C. Phillips told his company's annual meeting that Westcoast and Alberta Gas are "developing definitive oil line studies which will influence our future action."

Phillips said the same factors that led to the decision to build a natural gas pipeline along the Alaska Highway route "also apply with compelling logic to an oil line along a land route, rather than more transport by tankers along the Pacific coast."

"In this regard, a significant consideration is whether the oil line would be built along the Alaska Highway prior to the date the oil flow from Prudhoe Bay is fully utilizing all the Alyeska and Valdez facilities."

Phillips said that "if satisfactory economics can be added to the list of all the other physical and political advantages this new project may not be an adversary situation similar to the northern gas pipeline."

There was widespread opposition from native and environmental groups to construction of the Alaska Highway pipeline.

Construction of the $10 billion gas line was approved by the Canadian and United States governments late last year.

Phillips also told company shareholders that Westcoast plans expansion in other areas including development of an underwater gas pipeline to Vancouver Island, development of a petrochemical plant on the British Columbia coast and expansion of the company's Fort St. John plant which extracts liquid byproducts from natural gas.

. . .HE CAUGHT BRASS RING

VANCOUVER (CP) — Andreas Meyn bought four gold rings for $1,375 at a February police auction, then found out they were brass.

And neither the police nor the mayor nor the police commission appear willing to compensate Meyn.

He said Wednesday that the rings were advertised as gold wedding rings before the police auction. They were in a locked case and each ring was stamped 18 kt. When he had the rings appraised he was told they were brass and worth about $5 each.

Maynard's Auction, which handled the sale, said Meyn would get his money back but the police had collected the sale proceeds and would have to pay him. The police agreed but said the police board would have to approve the outlay.

The police board voted three to two against a refund.

Meyn said he was told he should go after Maynards who advertised the rings as gold, but the police have his money. And if it isn't forthcoming he said he will see the board.

The police board chairman is Mayor Jack Volrich.

"I voted for him," said Meyn. "I even worked for him a little in the last election.

"The mayor goes on and on about morality, about prostitution and pornography . . . at least in prostitution they deliver the goods."

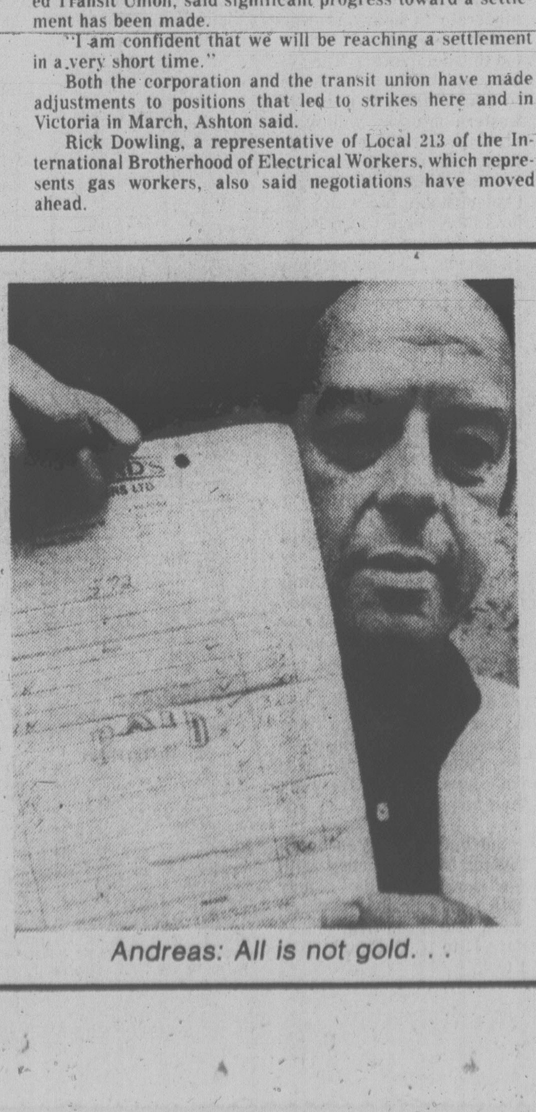

Andreas: All is not gold. . .

Last 2 days

EATON'S

TRANS CANADA SALE

Shop tonight to 9:00 p.m.

All items on this page available at or through Eaton's Duncan

Charm Glow broadloom

Save on patterned tone-on-tone low profile cut pile Saxony. 100% heat set nylon broadloom can be used almost anywhere in the home. Many shades. Approx. 12' width.

8.49 sq. yd.

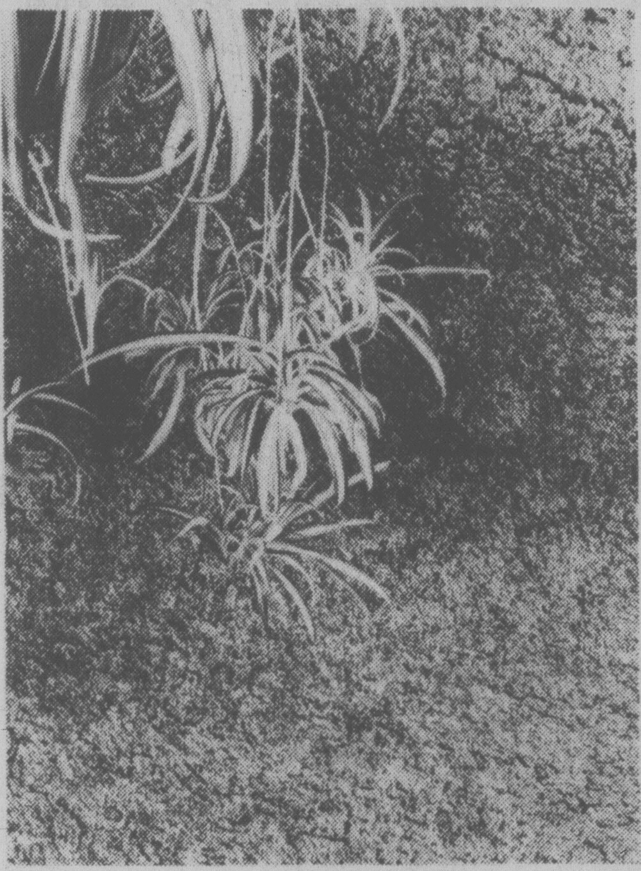

Windsong broadloom for

Sale-priced cut and loop Saxony in subtle 3 tone mixture. With protective 'Scotchgard'. Can be used in any room. Approx. 12' width.

12.99 sq. yd.

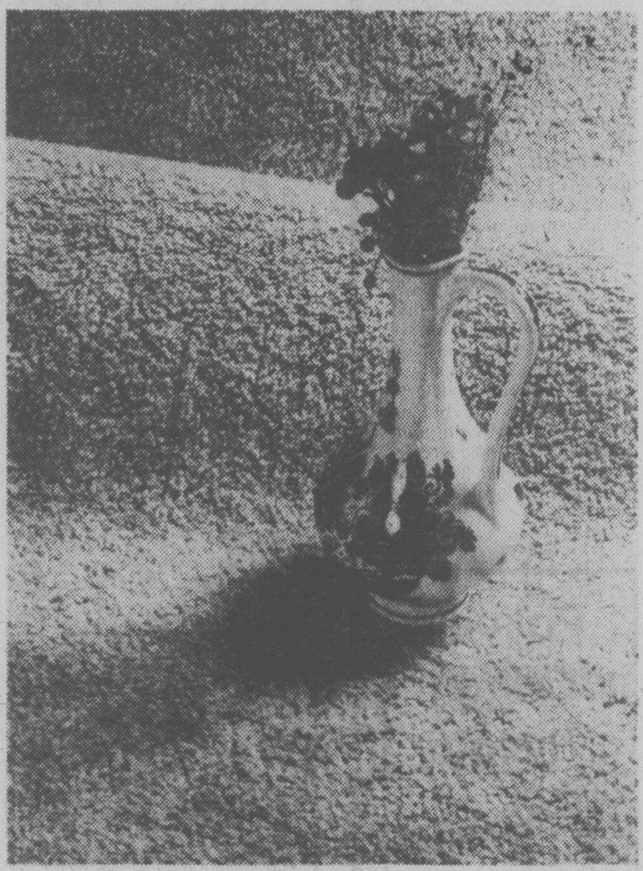

Castleway broadloom for

A great value buy! 100% heat set staple nylon broadloom is hard wearing and crush resistant. Subtle tone-on-tone pattern effect. In many colors. Approx. 12' width.

14.99 sq. yd.

Carpets, Dept. 272, Main Floor, Home Furnishings Building

Seat covers on sale

9.99

Orlon acrylic seat covers will fit most cars. Your choice of assorted colors.

Automotive, Dept. 263, Lower Main Floor

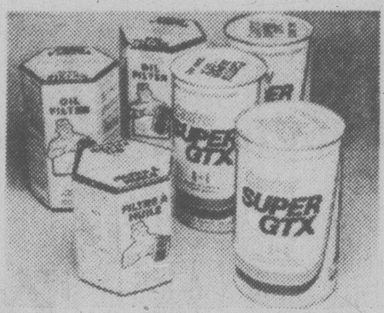

Castrol Super GTX Oil

1.19 qt.

Our best premium oil. 10W40 and 20W50. Limit 2 cases per customer.

Hastings oil filters in 6 sizes

1.59 ea.

Automotive, Dept. 263, Lower Main Floor

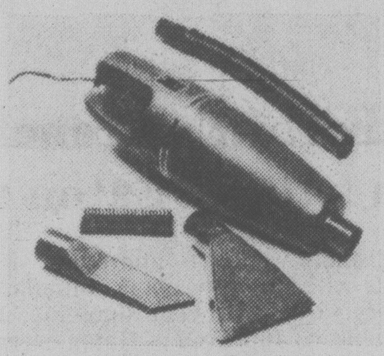

Auto vacuum cleaner

19.99

Deluxe model is compact and powerful. Removeable bag. 16 foot extra long cord.

Automotive, Dept. 263, Lower Main Floor

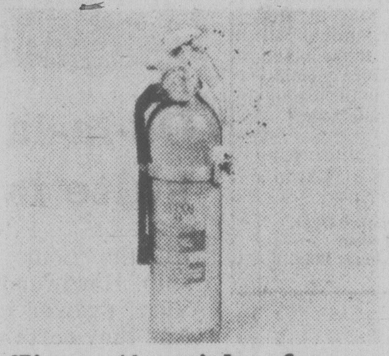

Fire extinguisher for

11.99

Dry chemical, refillable fire extinguisher has pressure indicator and wall bracket.

Automotive, Dept. 263, Lower Main Floor

Ignition analyzer for

36.99

Maxi tuner ignition analyzer is for 4, 6, 8 cylinder cars. Performs over 15 basic tests. With instructions.

Automotive, Dept. 263, Lower Main Floor

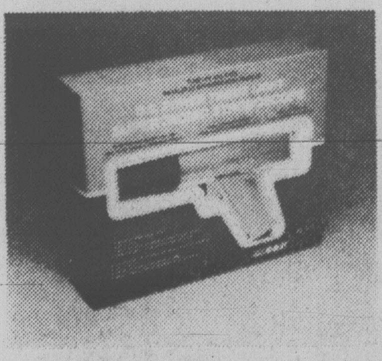

Timing light on sale

31.95

"Supertronic" timing light for 6 and 12 volt ignition systems. Detailed instructions included.

Automotive, Dept. 263, Lower Main Floor

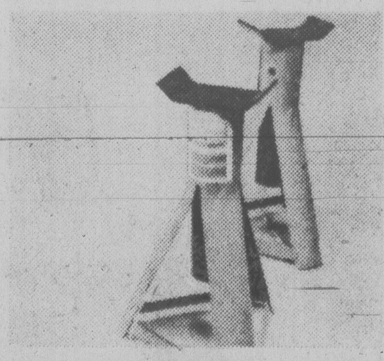

Steel jack stands

9.99 pr.

3000 pound capacity. Use stands only in pairs. Height adjustment 12" to 16½".

Automotive, Dept. 263, Lower Main Floor

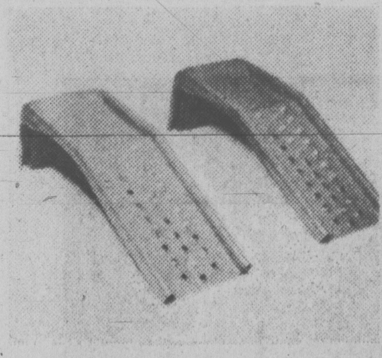

Save now on car ramps

29.95 pr.

Made of a rugged steel alloy. Positive wheel stop and safety side rails. Holds up to 7000 lbs. gross weight.

Automotive, Dept. 263, Lower Main Floor

quality motor oil
10W-30

Drive 'N Save Oil

2.99 gal.

Quality 10W30 oil is on sale now at Eaton's. Warranty approved for new engines.

Automotive, Dept. 263, Lower Main Floor

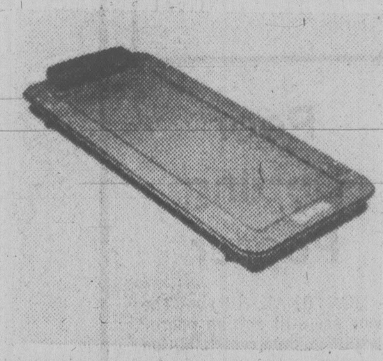

Mechanics' Creepers for

13.99

Padded vinyl head rest, baked enamel finish, ball-bearing swivel casters. Unassembled. 10½ lbs.

Automotive, Dept. 263, Lower Main Floor

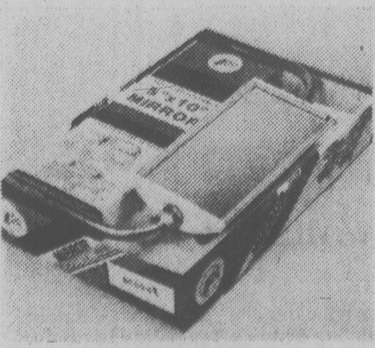

West Coast Mirrors

9.99

Vertical style mirrors for vans and trucks. Gives clear rear view. White in color.

Automotive, Dept. 263, Lower Main Floor

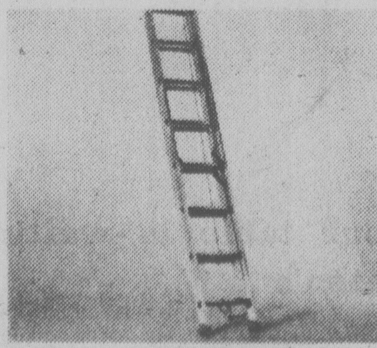

Extension ladders for

39.99

16' By Reynolds. Selection includes, 20'; **49.99**; 24', **59.99**; 28', **66.99**; 32', **83.99**.

Hardware, Dept. 253, Lower Main Floor

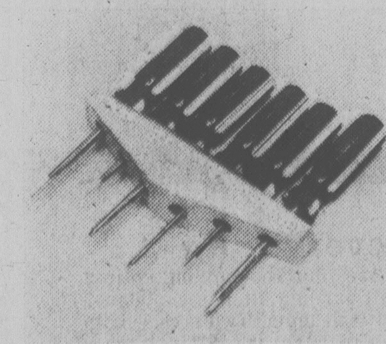

6-pce. screwdriver set

4.99

Hang-up rack, 2 slot, 2 Phillips, 2 Robertson screwdrivers.

Dimmer switch, 600 watt capacity, **4.99**.

Hardware, Dept. 253, Lower Main Floor

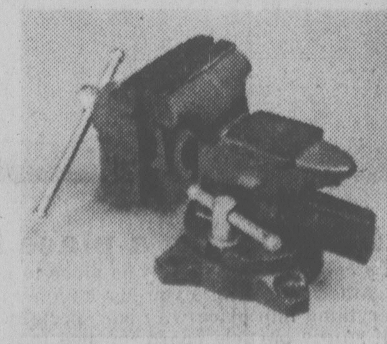

Cast Iron vise for

12.99

Includes pipe grip, anvil, and heat treated 4" jaws. Complete with swivel base.

Hardware, Dept. 253, Lower Main Floor

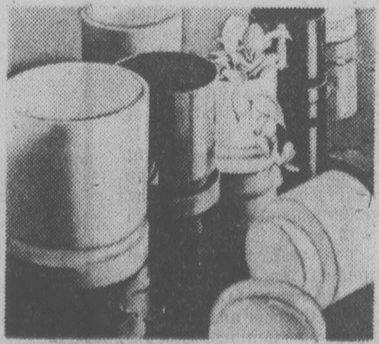

Plastic cylinder pots

2.99

5½" pots have snap-on saucer with a non-scarring base. In six assorted colors. 7" pot, **5.49**.

Garden Shop, Dept. 480, Main Floor, Home Furnishings Building

BUYLINE 388-4373. Store Hours; Monday, Tuesday, Saturday 9:30 a.m. to 5:30 p.m. Wednesday, Thursday, Friday 9:30 a.m. to 9:00 p.m.

Tonight: Clearing
Friday: Some Sun

Victoria Times

94th YEAR, No. 238 ★ VICTORIA, BRITISH COLUMBIA, THURSDAY, APRIL 20, 1978 FINAL 15 CENTS DAILY, 30 CENTS SATURDAY

Classified 386-2121
News 382-3131

Abductors Say Moro Still Alive

Times News Services

ROME — Red Brigades terrorists produced a photograph, published in a Rome newspaper today, they said proved that kidnapped ex-Premier Aldo Moro was still alive.

But they said he would be "executed" within 48 hours if the government refused to release their jailed comrades.

And in an escalation of violence, Red Brigades terrorists hurled hand grenades at a police barracks in Rome and raked it with submachine gun fire.

The Carabinieri barracks in northern Rome includes the secret residence of Gen. Carlo Alberto Dalla Chiesa, in charge of security around Italian prisons that hold about 160 Red Brigades suspects.

The Moro photograph showed the president of the ruling Christian Democratic party holding a newspaper dated Wednesday, one day after a communique, which the terrorists denounced as false, said he had already been executed.

The close-up photograph showed Moro in shirtsleeves and clean shaven. The frail politician appeared in much better health than he did in a photograph released immediately after his kidnapping March 16.

There was no immediate confirmation from police that the photo was authentic and not a montage.

Meanwhile, a body recovered from the icy waters of Lake Duchessa, where Moro's corpse had earlier been reported to have been dumped, was identified as that of a 45-year-old Corvaro man who had been suffering from a nervous breakdown

See MORO page 2

NEWS BRIEFS

Chrysler Recall

WASHINGTON (UPI) — The U.S. Environmental Protection Agency said today it has ordered Chrysler Corp. to stop the sale of some of its 1978 cars unless an exhaust problem is fixed and to recall 77,000 of them for the same reason.

School Stormed

MANAGUA, Nicaragua (UPI) — Government troops hurling tear gas bombs and firing into the air stormed a high school in Masaya before dawn today, expelling some 40 striking students who had occupied the building for more than two weeks. There were no reports of injuries.

Agents Protest

WASHINGTON (UPI) — Nearly 1,000 FBI agents demonstrated outside a federal court building today as former FBI Director L. Patrick Gray and two senior assistants were arraigned for their part in alleged illegal wiretaps and mail openings.

Lottery Winners

WINNIPEG (CP) — Five numbers worth $100,000 each were drawn Wednesday night in the Western Express lottery. The winning numbers are 21538 in series 2, 60136 in series 22, 81321 in series 28, 84886 in series 12 and 51388 in series 6. The same numbers, regardless of their series, are worth $1,000 each. A complete list of winning numbers appears today on page 20.

Postmaster Condemned

OTTAWA (CP) — The Commons has approved the unanimous report of a joint Senate-Commons committee that condemns the government for increasing postal rates in a way it says invades the traditional rights of Parliament.

Walter Dinsdale, Progressive Conservative postal critic, said Wednesday the move leaves Postmaster-General Gilles Lamontagne "out in left field."

"It's fantastic because it amounts to Parliament condemning the postmaster-general," he said after the Commons unanimously approved the committee's report.

The committee on regulations and statutory instruments said it objects in principle to the government using a section of the Financial Administration Act to increase postal rates instead of the Post Office Act.

Postal rates were increased April 1. First class mail went to 14 cents from 12 cents.

The Post Office Act says mail rate increases must be submitted to Parliament in the form of legislation. The committee said use of the administration act to increase the mail rate April 1 through a cabinet order-in-council was unusual and unexpected.

In Toronto, meanwhile, Arnold Gould, president of the Toronto local of the Canadian Union of Postal Workers (CUPW), said that any move to ban postal strikes permanently would only provoke a strike.

Responding to a federal Progressive Conservative report on the post office, Gould said the proposal to outlaw strikes is a backward step and that workers would fight to preserve their right to strike.

A ban on postal strikes and the creation of a Crown corporation to run the post office were the main recommendations of the report, prepared by Ronald Ritchie, a former vice-president of Imperial Oil Ltd., who will be running for the Tories in York East in the next election.

Oil Pipe Studied

VANCOUVER (CP) — The president of Westcoast Transmission Co. Ltd. said today his firm is developing a joint study with Alberta Gas Trunk Line Co. of Calgary into the feasibility of a major oil pipeline along the Alaska Highway corridor.

He also said his company is planning development of a gas pipeline to Vancouver Island.

E. C. Phillips told his company's annual meeting that Westcoast and Alberta Gas are "developing definitive oil line studies which will influence our future action."

Phillips said the same factors that led to the decision to build a natural gas pipeline along the Alaska Highway route "also apply with compelling logic to an oil line along a land route, rather than more transport by tankers along the Pacific coast."

"In this regard, a significant consideration is whether the oil line would be built along the Alaska Highway prior to the date the oil flow from Prudhoe Bay is fully utilizing all the Alyeska and Valdez facilities."

Phillips said that "if satisfactory economics can be added to the list of all the other physical and political advantages this new project may not be an adversary situation similar to the northern gas pipeline."

There was widespread opposition from native and environmental groups to construction of the Alaska Highway pipeline.

Construction of the $10 billion gas line was approved by the Canadian and United States governments late last year.

Phillips also told company shareholders that Westcoast plans expansion in other areas including development of an underwater gas pipeline to Vancouver Island, development of a petrochemical plant on the British Columbia coast and expansion of the company's Fort St. John plant which extracts liquid byproducts from natural gas.

BELL-IRVING IS LT.-GOV.

A prominent Vancouver realtor was today named to succeed Lt.-Gov. Walter Owen.

Named in an announcement made in Ottawa was Henry Bell-Irving, chairman of the board of A.E. LePage Real Estate.

Bell-Irving, 65, was not available for comment. A spokesman in his Vancouver office said he is in Toronto on a business trip.

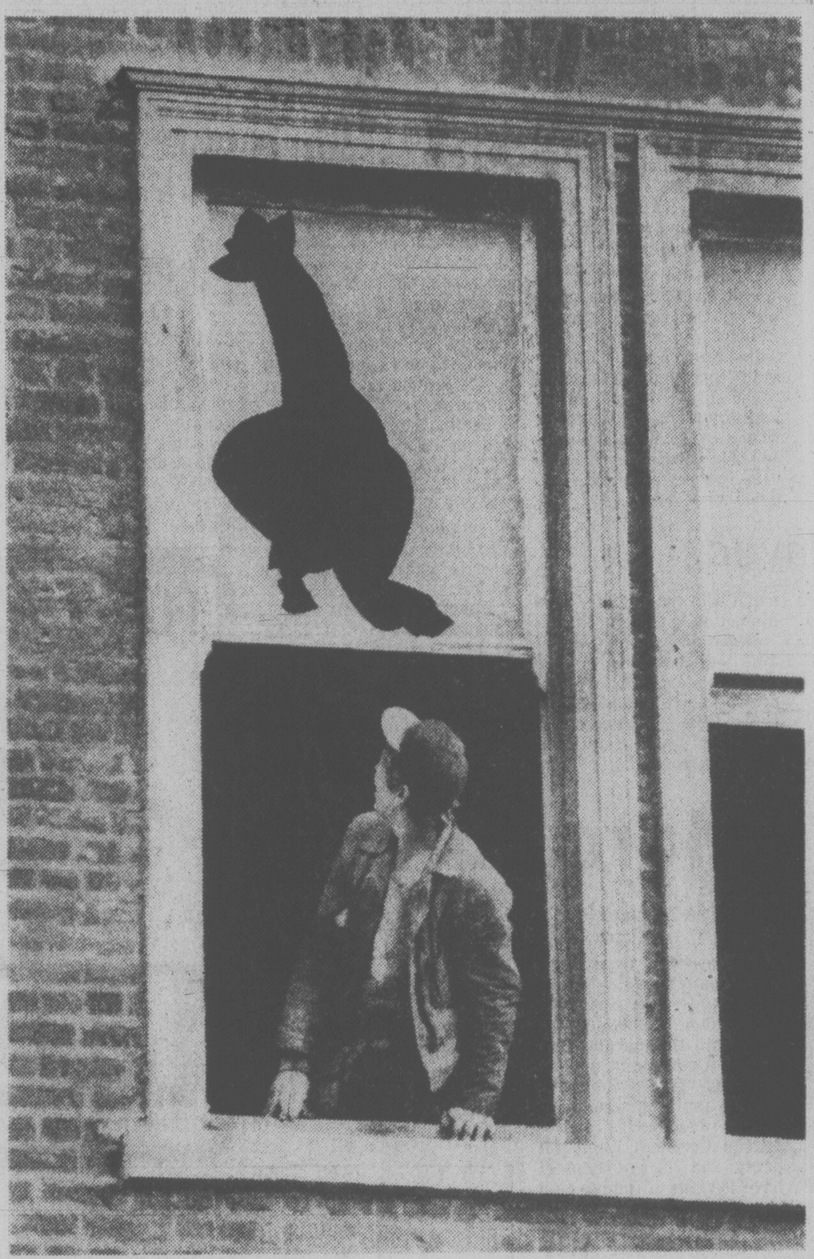

SMASHING LIKENESS of kangaroo was somehow created when window of building being renovated at southeast corner of Yates and Broad was broken. Workman Ralph Meyer was so struck by similarity he popped up to first floor for a head-out-the-window peek. (Bill Halkett photo)

DISCOUNTING INFLATION

3.9% Economic Growth Forecast

Production in Canada's domestic economy will grow this year only by about 3.9 per cent after inflation is discounted.

The Conference Board in Canada today gave a quarterly forecast for the 10 provinces which is a significant downward revision from estimates in January of 4.7 per cent for real domestic product. (This a measurement of output of goods and services produced for use within the country).

The board said the provinces will show divergent growth patterns this year, with Alberta leading the pack with growth of five per cent in real domestic product (RDP), down from six per cent in 1977.

Ontario and British Columbia will show growth of four per cent, the board says, compared with last years 2.5 per cent in Ontario and 3.5 per cent in B.C.

The forestry and mining sectors will produce less in real terms than they did in 1977, the board says, while construction will continue in decline in 1978 although improving toward the end of the year.

Employment in Alberta will not show much susceptibility to the moderation in output growth expected for 1978 and will grow by nearly four per cent.

Despite the upward influence of the fastest growing labour force in Canada the Alberta unemployment rate will remain at 4.4 per cent its 1977 level.

The latest estimates do not reflect measures announced in the April 10 budget brought down by Finance Minister Jean Chretien that were designed to stimulate the economy.

The revised figure will still be an improvement over 1977. Real domestic product last year rose by only 2.8 per cent.

The board says policies announced in the budget, which included cuts in provincial sales taxes, can be expected

See 3.9% Page 10

★

U.S. To Sell Gold

WASHINGTON (AP) — The United States, trying to cut its trade deficit and bolster the sagging dollar, will put at least 1.8 million ounces of gold up for public auction beginning next month.

The U.S. dollar made strong gains in early trading on European exchanges today.

As the dollar gained strength, the price of gold plunged more than $5 an ounce.

In Japan, the dollar gained more than two yen to close at 224.45 yen. It opened at 222, almost unchanged from Wednesday's close, and the high for the day was 224.90.

In London, the British pound fell to $1.8315 U.S., more than a cent below Wednesday's late rate of $1.84395.

In New York, the Canadian dollar was up 6-25 at $0.8733.

U.S. Treasury department spokesman Joe Laitin said the gold sales "will have the effect of reducing the U.S. trade deficit, either by increasing exports of gold or by reducing the imports of this commodity."

The United States last year imported 8.3 million ounces of gold worth $1.8 billion for commercial and industrial uses.

Laitin said the sales also will be "a step in the direction" of easing the downward pressure on the dollar. The U.S. currency has been declining against the strong Japanese and West German currencies partly because of the large U.S. trade deficit. The sale of gold will take dollars out of circulation as foreign holders buy gold.

The Carter administration's chief aim with the gold sale was to attack the the trade deficit which reached a monthly record of $4.5 billion in February adding to the slowdown of the over-all economy during the first quarter of 1978.

It was the 21st straight month that the U.S. had a trade deficit, mainly because of oil imports. Last year the United States imported $26.5 million more in goods than it exported.

Little Cheer In SALT Hope

MOSCOW (WP) — Secretary of State Cyrus Vance arrived here Wednesday night for strategic arms limitation talks with the Kremlin, heading a U.S. delegation that expects no major breakthroughs but clearly hopes for some progress that could improve the atmosphere between the Carter administration and the Soviet leadership.

The Soviets have been saying for the past few weeks that Russia's relations with the United States are at a symbolic "crossroads" and that the Americans must make some substantial concessions at the talks for things to improve.

Vance was accorded a cordial welcome at Vnukovo Airport by Soviet Foreign Minister Andrei Gromyko and made brief arrival remarks that underscored the limited nature of the Americans' aims in coming.

"Complex and difficult problems remain in the SALT (strategic arms limitation) negoitations," said Vance. "I hope my visit here will make progress on the remaining issues."

He said both nations have responsibility "to broaden the co-operative aspects of our relationship and to find ways to regulate its more competitive aspects."

The muted arrival was in marked contrast to the first Vance visit here 13 months ago, when the Carter administration with a flourish unveiled by the talks even began sweeping proposals for reshaping the nature of the agreement both nations had been wrestling over since 1974.

Those proposals were turned down angrily by the Russians, ringing a sour note in the Kremlin's relations with the Carter administration that time has not softened.

INDEX

Page
Births 30
Classified 30-41
Comics 26
Deaths 41
Entertainment 28,29
Family 23-25
Finance 6,7
Gardening 31
Sports 12-18

THE BYRDS
I HEAR YOUR AUNT HAD HER FACE LIFTED.
YEH, SOMEBODY STOLE HER MAKE-UP.

Outfall Planner Sued

The Capital Regional District has filed a writ in Vancouver for damages against Clover Point outfall consultants Ker, Priestman and Associates of Victoria and Associated Engineering Services Ltd. of Vancouver.

The writ claims negligence and breach of duty by the companies but does not put a dollar figure on damages claimed.

The outfall was designed by Associated and the firm is sub-consultant for the $2,569,300 project. Ker, Priestman is prime consultant.

The 6,900-foot outfall was to have been completed last December but so far only about 1,000 feet of polyethylene pipe have been laid. The sewage is still being pumped through the old outfall.

The $3.3 million pumping station has been completed and turned over to the regional district.

H.B. Contracting of Surrey, which laid the pipe, questioned the design shortly after the contract was awarded.

The pipe snapped near a weld during towing operations shortly after work started last summer.

The contractor then had his own study of currents carried out, finding current velocities up to 4.27 feet per second. The pipeline design had been based on 2.8 feet per second velocities.

Later, Larry Slotta, a professor in the department of civil engineering at Oregon State University, told the regional district the design had not taken wave action into account. He recommended additional weights to stabilize the pipe. He said up to six times the originally designed weight was needed in shallow water.

It was suggested at that time the contractor continue to lay the pipe with the weights being added later.

Regional board chairman Jim Campbell said Wednesday he received no satisfaction from the issuance of the writ.

"I just hope that this will bring this unfortunate affair closer to a proper solution," he said.

Big Breakthrough In Hydro Hassles

A major breakthrough in B.C. Hydro labor disputes came Wednesday when a tentative agreement was reached with the union representing its 3,600 office workers.

Settlements also were reported closer for 3,500 transit and 600 gas workers.

The Office and Technical Employees Union local 378 announced that it will recommend acceptance of the agreement as soon as possible. No details will be released until ratification meetings, expected early next week, are completed.

Meanwhile, Al Ashton, president of the Amalgamated Transit Union, said significant progress toward a settlement has been made.

"I am confident that we will be reaching a settlement in a very short time."

Both the corporation and the transit union have made adjustments to positions that led to strikes here and in Victoria in March, Ashton said.

Rick Dowling, a representative of Local 213 of the International Brotherhood of Electrical Workers, which represents gas workers, also said negotiations have moved ahead.

. . .HE CAUGHT BRASS RING

VANCOUVER (CP) — Andreas Meyn bought four gold rings for $1,375 at a February police auction, then found out they were brass.

And neither the police nor the mayor nor the police commission appear willing to compensate Meyn.

He said Wednesday that the rings were advertised as gold wedding rings before the police auction. They were in a locked case and each ring was stamped 18 kt. When he had the rings appraised he was told they were brass and worth about $5 each.

Maynard's Auction, which handled the sale, said Meyn would get his money back but the police had collected the sale proceeds and would have to pay him. The police agreed but said the police board would have to approve the outlay.

The police board voted three to two against a refund.

Meyn said he was told he should go after Maynards who advertised the rings as gold, but the police have his money. And if it isn't forthcoming he said he will see the board.

The police board chairman is Mayor Jack Volrich.

"I voted for him," said Meyn. "I even worked for him a little in the last election.

"The mayor goes on and on about morality, about prostitution and pornography . . . at least in prostitution they deliver the goods."

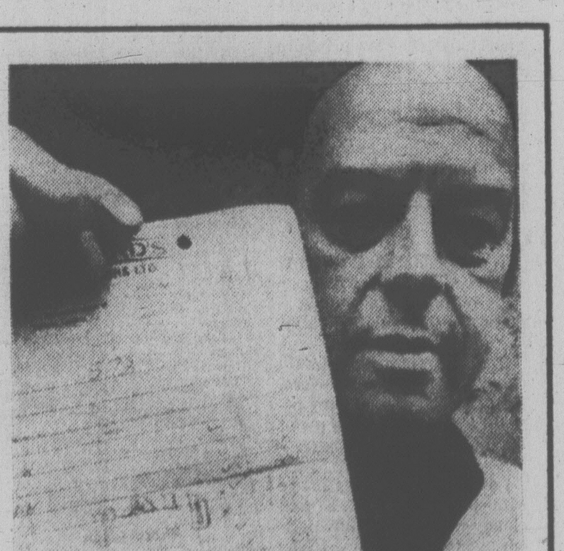

Andreas: All is not gold . . .